Windsor Arrives
H. I. Phillips' version of what will happen when the former King lands in New York is on Page 9.

The Washington Post

The Weather
Today—Fair; continued cold.
Tomorrow—Fair.
Yesterday—High, 35; low, 22.
Details on Page 24.

NO. 22,170 — Entered as Second-Class Matter, Postoffice, Washington, D. C. — WASHINGTON: FRIDAY, FEBRUARY 26, 1937 XX **** — Copyright, 1937, By The Washington Post. — THREE CENTS

Amendment by Borah Makes States Supreme On Social Legislation

Proposal Offered to Beat Plan of Roosevelt.

Retirement Bill Up Before Senate

Compromise Forecast; 42 Votes Claimed Against Plan.

By Robert C. Albright.

Broadening of State powers to deal with social and economic problems, through a new version of the Fourteenth Amendment and specific limitation of the "due process" clause, was proposed in a constitutional amendment offered yesterday by Senator William E. Borah, Idaho Republican.

Borah said that under his proposal the Supreme Court would not have jurisdiction over minimum wage questions such as those raised in the New York case, as all State legislation dealing with social and economic problems would be eliminated from their review. He said this would relieve the high bench "of a lot of pressure and odium."

Put forward as an alternative to the President's plan to enlarge the Supreme Court by six justices, the amendment fell in a maze of compromise plans, and constitutional amendments in a Congress tensely divided on wisdom of the Administration's judiciary program.

Even as the Idahoan advanced his amendment, claiming "these problems of today could be met," the Senate prepared to call up another measure today in which some members have professed to see a possible solution to the clash of Supreme Court views.

Passed by House.

This is the Sumners bill which permits full pay voluntary retirement of justices at 70, and already has passed the House. Called up by Senator Pat McCarran (Democrat), of Nevada, the measure was made the Senate's pending order of business.

Possibility that two or more Supreme Court justices might retire under its terms—and it remained only a vague possibility—was the main motivating force behind this bill, which apparently is assured of passage. The bill merely gives the Supreme Court judges the privileges now accorded other Federal judges. Should any high court justices retire, the proponents argue privately, pressure for the President's plan might be diminished.

Senate opposition to the President's bill, placed at 42 in private polls, yesterday was regarded as enhancing compromise prospects. This apparently was regarded by Borah as a propitious moment for offering his amendment. On the other hand, neither the President nor Administration leaders in Congress, have relaxed their drive for Congressional approval of every provision of the President's bill.

A delegation of nine members of the House, headed by Representative David J. Lewis (Democrat), of Maryland, and committed to the Administration's court plan, called on the President during the day, and assured him of their "interest and support." Mr. Roosevelt suggested they all make speeches for the plan in their home districts, one member of the group later revealed.

Deny Commitment.

The President still insists there be no compromise, it was learned from visitors at the White House. Such vigorous opponents of the President's plan as Senator Edward R. Burke (Democrat), of Nebraska, make the same claim, so far as possible tempering of the six-judge increase is concerned. But proponents of various Constitutional amendments in Congress claim a daily increment in strength.

Publication of an opposition poll

Continued on Page 2, Column 1.

Hull Urges World Adoption Of Buenos Aires Peace Tenets

'Military Catastrophe' or 'Economic Collapse' Only Alternatives, Secretary Warns; Assails 'Extremes of Nationalism.'

Peace founded on the tenets which guided the Buenos Aires conference is the alternative to world "military catastrophe or a crushing economic collapse," Secretary of State Hull warned last night.

"The future of our entire civilization is bound up with the acceptance by all governments of these fundamental tenets of constructive statesmanship," he warned in a speech on results and significance of the conference before the Council on Foreign Relations in New York. The text of the speech was made public here by the State Department.

Hull described "the principles underlying the instruments of peace forged at the Buenos Aires Conference" as follows:

"The right of each country to manage its own affairs free from outside interference; the principle of sovereignty and of equality of states, irrespective of size and strength; sincere respect for law and the pledged word as the foundation of an international order; friendly and co-operative effort to promote enduring peace, mutually advantageous economic intercourse based upon the rule of equal treatment, and mutually broadening and uplifting cultural relationships."

"A government which substitutes for these principles," the Secretary warned, "policies based upon extremes of national pride, ambition, aggrandizement and ever-increasing armaments, renders the greatest possible disservice not only to the world at large but to its own people as well."

After this indirect finger-pointing at dictator-ruled nations, the secretary said that the United States is prepared to do its part to bring it about that "the nations of this continent will order their lives upon a sane balance of national freedom and practical international co-operation," and concluded his speech on a note of relative optimism:

"I cannot believe that it is beyond the power of the statesmen of today to check and reverse the

Continued on Page 3, Column 3.

Judges' Pay Often Lowered On Retirement

Compensation of Former Justices May Be Cut by Congress.

By Franklyn Waltman.

An examination of the series of economy acts passed by Congress during the years of the depression yesterday shed light on why justices of the Supreme Court over 70 years old have failed to resign during the last five years. Reductions voted by Congress in the pay of retired judges clearly indicated any former member of the Supreme Court is at the mercy of Congress in the matter of compensation.

Court Stops Cut.

Former Justice Oliver Wendell Holmes enjoyed his full salary—even then subject to the Federal income tax—for less than six months after his resignation from the Supreme Court, although he lived more tthan three years after stepping down from the bench of that high tribunal.

Four changes were made in the retired pay of Justice Holmes during that period, one reducing his salary $10,000 a year, or exactly one-half of what it had been when he was an active jurist. Thus if Congress could reduce the pay of a resigned Supreme Court justice by one-half, it could reduce it further or deny it altogether, depending on the whim of a majority of House and Senate.

Not only did Congress, during the economy period, reduce the salary of Justice Holmes, but it also undertook to reduce the compensation of all retired Federal, district and circuit judges, but the Supreme Court prevented that, holding that under the judiciary act of 1919 the compensation of these judges could not be reduced after their retirement, if they had served 10 years on the bench.

Tax Began on Retirement.

Supreme Court justices, however, were omitted from the provisions of the 1919 act and it is that omission which the bill sponsored by Representative Hatton Sumners, of Texas seeks to remedy. This bill has been passed by the House, and the Senate will commence considering it today. It is not a part of the President's judiciary reorganization proposals, although it lays a basis for the Roosevelt program. Sumners first projected his proposal about two years ago, but at no time until the present, did the President or the Administration

Continued on Page 2, Column 4.

Bill Extending Trade Treaties Passes Senate

New Deal Leaders Finally Kill Cost-of-Production Amendment.

The Senate yesterday passed by a vote of 54 to 28 a measure extending the reciprocal trade agreements act until June 12, 1940. Only the President's signature is needed to make the extension law.

Administration leaders, somnolently shoving the measure toward enactment yesterday afternoon, were shocked awake suddenly when a surprise coalition of Southern and Western Senators slapped through passage, 41 to 36, of an amendment which would have applied the cost-of-production formula to all agricultural and horticultural products considered in trade agreements.

Offered by Senator Claude Pepper (Democrat), of Florida, and supported by Democrats Charles O. Andrews, of Florida; Allen J. Ellender and John H. Overton, both of Louisiana, the amendment would have kept tariffs high enough to offset any foreign farmers' advantages.

Sounding a quick distress call, Senator Pat Harrison, Finance Committee chairman, rallied absentee Senators to the chamber and asked for reconsideration by changing his "nay" to "aye." The reconsideration proposal squeaked through, 43 to 37. Then Harrison moved the Pepper amendment again, and it was barely defeated, 39 to 42.

Adams, Pittman Dissent.

Administration leaders then pushed the bill proper, and obtained easy approval, 54 to 28, although two notable Democratic defections were seen in the "nay" votes of Senator Alva Adams, Colorado, and Senator Key Pittman, Nevada.

Pittman did not explain his vote, but Adams had explained his in a lengthy blast at Congressional extensions of Presidential power. He read from a speech delivered in 1929 by an unnamed Democrat "still in the Senate," who denounced extending such powers to President Hoover.

Senator Alben Barkley, Kentucky, later admitted making the speech. Adams said in conclusion:

"Cordell Hull will not always be Secretary of State, nor will Franklin Roosevelt always be President. I'm unwilling that the power of taxation be put in the hands of the unknowns who may occupy those positions in the future."

A series of other amendments,

Continued on Page 6, Column 1.

Reorganizing Bill Changes Are Drafted

Plan Is Understood to Have Been Seen by President.

'Auditor General' Would Be Made Responsible to Congress.

Summary of reorganization bill—Page 6.

Modifying changes in the President's reorganization program were before the Joint House and Senate Reorganization Committee yesterday, placing slight limitations on the President's "carte blanche" authority to shift and abolish agencies and making the proposed "Auditor General" the agent of Congress, rather than the President.

Proposed changes were submitted by Louis Brownlow, chairman of the President's Committee on Administrative Management, and are understood to have been "casually" examined by the President. They followed close examination of Brownlow and other Administration exper's at prior sessions, and sharp criticism of proposed changes in the general accounting office.

As the modifications were submitted, it became known for the first time that a long bill to effect major recommendations in the President's reorganization message, was before the committee, and an official summary of the original bill became available.

Civil Service Clause.

Specific provision is made in the bill for "the covering into the classified civil service at the expiration of one year from the enactment of the act of all non-policy making offices or positions in the agencies of the Government, other than temporary agencies and Federally owned and controlled corporations."

Also the President could cover into the classified civil service these offices at any time prior to the expiration of a year. He would be given authority to cover into the service by executive order positions in Federally owned and controlled corporations.

Transfer into the classified service would be dependent on certifications of service with merit from heads of agencies, and passage of a noncompetitive examination. Even if they failed to attain such a status, they would retain their positions, but new appointments would have to be made under civil service laws.

"Clarifying Changes."

The changes in the original bill before the committee yesterday, described by Brownlow as "clarifying" changes, definitely provided that the President may not abolish an executive department, and that he may not transfer "all" of the functions of such a department to another.

One of the provisions specified that the President could not abolish "the municipal government of the District of Columbia or the Federal Reserve Board," and that he could not transfer "all" of the functions of the District government, or "any" of the functions of the Federal Reserve Board to any agency.

To assure "independence" of the general accounting office, which would become "the general auditing office" under an "auditor general," the revisions considered yesterday provided that "the general auditing office shall be independent of the executive branch and shall be an agent of Congress."

Criticism Evoked.

Abolition of the present "Comptroller General's" office under the reorganization plan and creation of an auditor general and an assistant auditor general who would make only "post audits," had evoked sharp criticism when the plan was submitted.

The Administration's revision provides for an annual report to Congress by the auditor general by March 1, of the audit for the preceding fiscal year. To further assure the auditing official's independence, it was not listed as an "agency," the committee pointing out that "thus the President would have no power to reorganize it."

In reorganization of regulatory agencies, the revised draft specifically provided that quasi judicial functions "shall be segregated from policy determining, prosecution, enforcement or other administrative or executive functions."

Provides Commission.

A new subsection provides "that the regulatory functions of any independent regulatory commission which are quasi judicial in nature, may not be exercised by or supervised by any administrative or executive officer, but shall be exercised by a regulatory commission which shall be appointed, removed and have a tenure of office in the manner prescribed by Congress.

Only "certain designated top posts," such as Cabinet officials, undersecretaries and the auditor general, would be subject to Senate confirmation under terms of the Administration bill.

The committee's draft of the proposed "Reorganization Act of 1937" carries out the President's recommendations for creation of a new Department of Social Welfare, a Department of Public Works and a change in the name of the Interior Department to the "Department of Conservation." The Budget Bureau, the new Civil Service Administration and the National Rousources Board would be set up as "managerial agencies," providing the President with "appropriate instruments for co-ordinating and improving administrative management of the Government in budgeting, organization, personnel and planning matters."

Tunnel Blast Traps Rebels Near Madrid

Loyalists Countermine Under Insurgent Dynamiters.

Government Bombers Storm Heights in Oviedo.

By the Associated Press.

Madrid, Feb. 25.—Dynamite touched off by Madrid's defenders shook two sections of the front today while government troops, hurling explosives, blasted their way farther into the outskirts of the northern city of Oviedo.

Government soldiers mined a moving picture theater in the town of Carabanchel, south of Madrid. Insurgents who had barricaded themselves within the building were killed when the mine was set off.

In the University City sector of northwestern Madrid, insurgent and government tunnelers almost crossed each others' paths as they burrowed toward the dental clinic, where government troops were entrenched.

The city's defenders saved the stronghold by exploding their mine first, destroying several buildings near the clinic but also wrecking the insurgents' tunnel.

Circumvented Insurgents.

Col. Prada, government commander in the University City area, asserted the insurgent diggers would have reached their goal under the dental clinic within a few hours.

"As soon as we detected the click of their picks," he said, "our sappers set to work. Digging at a lower level, we reached a point directly under the enemy tunnelers and then we withdrew and blew up the thing."

The explosion was followed by a renewal of intensive artillery and rifle fire in that district but there was no appreciable change in positions, virtually the same for several weeks.

In the struggle for insurgent-held Oviedo, government dynamite-throwers reduced the Casa de America, a building of Santo Domingo College, to a shambles, but insurgent machine gunners continued to rain bullets at the government attackers, the accounts related.

(The besieging Basques stormed the heights dominating Naranco Hill, the last insurgent trench line on the edge of the city, in what government reports called the bloodiest fighting of the civil war, said dispatches received at Bayonne, France.

(The attackers asserted the insurgents in Oviedo were cut off from all hope of relief.)

Continue Battle for Hill.

Madrid's soldiers continued their struggle for possession of Pinzarron Hill, on the Jarama front southeast of Madrid, hoping to drive the insurgents from the positions from which they have shelled the important Madrid-Valencia highway.

An estimate that 2,500 insurgents had been killed in one phase of the battle around the hill came from the government military command.

The insurgents' valor in defending Oviedo won praise even from the Febus (government) News Agency.

Asserting they were fully aware they would "perish between sword and wall," the agency said, "a few madmen" were fighting there "like Titans."

The ground between the rival forces at Oviedo was strewn with bodies which none dared try to recover, the government reports said.

[Rosita Diaz, Spanish cinema star, has been executed as a spy by rebel troops, according to United Press reports from Gibraltar.—Editor's note.]

British Ship Mined.

Port Vendres, France, Feb. 25 (AP). The British steamer Llandovery Castle, crippled by a floating mine she struck off Capo de Creus, easternmost point of the Spanish mainland, anchored outside this port tonight.

The vessel's bow was stove in so low the ship could not enter the harbor. French naval tugs stood by.

The 10,609-ton liner, carrying 300 passengers, was proceeding from Gibraltar to Marseille when she hit the mine. Whether any passengers were hurt was not disclosed.

One Killed, 2 Hurt As Train Hits Auto At D. C. Crossing

One man was killed and two others were believed to have been injured critically when a new automobile in which they were riding was struck by a fast Baltimore & Ohio passenger train at the Bates road crossing, near the Sisters' College early today. The impact carried the auto for more than 100 yards.

The dead man, whose body was trapped in the twisted wreckage, was unidentified for more than an hour after the accident. Police were trying to free his body from the debris.

One of the injured men, according to police, was James T. Corbin, of 928 Madison street, Silver Spring. He was rushed to Casualty Hospital. Identity of the third man, believed to have been hurt and taken to a hospital, could not be immediately learned.

Lindberghs Leave Bombay.

Bombay, India (Friday), Feb. 26 (AP).—Col. and Mrs. Charles A. Lindbergh hopped off from Bombay early today with Calcutta believed to be their destination.

Police Army Escorts 400 Indicted Strikers From Airplane Plant

Labor Front Developments

Sit-down strikers evacuated the giant Douglas Aircraft plant at Santa Monica, Calif., under threat of forceful eviction by officers armed with felony warrants.

State police split picket lines at the Groton, Conn., boat yards as Gov. Wilbur L. Cross informed strike leaders at Hartford he would not tolerate sit-down demonstrations in Connecticut.

Utility strikers picketed two power plants at Minneapolis.

Marching strikers encircled the Illinois Watch Case Co. plant at Elgin.

The General Motors Corporation informed United Automobile Workers Union the automotive industry is "not ready" for the 30-hour week.

Granting of 15 per cent pay increases by 28 factories removed the threat of widespread strikes in the shoe industry.

Sit-Down Ends as U. S. Official Promises Speedy Hearing.

Union Must Win, Lawyer Declares

Warrants Accuse Group of Forcible Entry and Trespass.

By the Associated Press.

Santa Monica, Calif., Feb. 25.—Sit-down strikers who occupied for three days the Douglas Aircraft Corporation plant, world's largest airplane factory, evacuated tonight under escort of 300 officers armed with grand jury indictments, clubs, pistols, tear gas bombs and two machine guns.

For hours before strikers capitulated and after they had been indicted by the Los Angeles County grand jury, the "sit-downers" refused to budge from the plant. Police quoted some as saying they were "were ready to die" before giving up.

The strikers' attorney, James Carter, said they capitulated only upon assurance of a quick hearing of their recently filed complaints against the Douglas company.

Far From Ended.

"The strike will go until we force Douglas to abide by the law in recognizing our union and granting our just demands," Carter's statement said.

A series of 400 indictments which the grand jury voted during the morning accused 68 persons and 332 John Does and Richard Roes of conspiring to violate California laws against forcible entry and trespassing.

District Attorney Buron Fitts took President Donald Douglas and three other Douglas officials before the grand jury, but no representatives of the striking union. It is the Douglas Aircraft local of the United Automobile Workers, aircraft division, in which an organizer for the Committee for Industrial Organization has been active.

Surrender of the several hundred strikers came after Dr. Towne Nylander, director of the Federal Regional Board at Los Angeles, addressed them in the plant, and Carter advised them to give up. They were taken in buses to Los Angeles to be booked by authorities.

"The sit-down strikers in the Douglas plant were ready to defend the plant at all costs and agreed to permit the sheriff's army to peacefully enter the plant only when Dr. Nylander, representing the Government Regional Labor Board, informed us that a hearing of the case against the Douglas Co. for violating the Wagner law in discharging union men and refusing to recognize the unions or conduct an election under the auspices of the Government, . . . would be held immediately and not later than March 5.

"We depend upon the support of all decent public opinion, for the strike will continue. Picket lines will continue. Picket lines will be organized at all the gates."

Subsidiary Closed.

President Douglas' main concern was to get the men out of the plant, which employs a total of 5,600 workers, and has a $24,000,000 plane building program, including $10,000,000 contracts with the Federal Government.

During the day doors of the Northrup Corporation, subsidiary of the Douglas Co., were closed to employes, as picket lines formed around the place.

The men were met at the plant by representatives of officials who informed them the plant would be closed during hte strike trouble. Employes will be summoned when needed, the men were told.

The Northrup plant is manufacturing Army pursuit planes, and ap-

Continued on Page 4, Column 5.

'Honor Slayer' Found Guilty; Gets 20 Years

Term Fixed by Jury; Out Three Hours After Pleas Are Ended.

John Francis Hunter, 40-year-old former railroad brakeman, was found guilty of murder in the second degree in the "honor" slaying of his wife, Anne Delmas Hunter, by an Arlington County jury early today.

The venire fixed the sentence which Hunter must serve in the State Penitentiary at 20 years.

Judge Walter T. McCarthy, who has presided throughout the trial of the slim, pale little man, father of three children, who shot his wife and her friend, Henry E. Corcoran, Veterans' Administration attorney, to death early in May, 1934, pronounced sentence.

Overrules Defense Motion.

Immediately M. J. Fulton, chief of defense counsel, made a motion that the verdict be set aside. Judge McCarthy denied this, and Fulton noted an exception.

The judge then ordered Hunter sent to the Arlington County Jail, where he will be held for the next 90 days, pending filing of an appeal.

Hunter, who told a story of a mind deranged by jealousy during the trial, appeared to accept the verdict calmly, in contrast to his nervous conduct during the trial.

He was led away to his cell by the sheriff, and the huge crowd which had waited the 2 hours and 25 minutes the jury had debated, melted into the night.

The case went to the jury at 10:20 o'clock.

Final arguments by the State and defense counsels were made before a packed courtroom.

As he heard Commonwealth's Attorney Lawrence W. Douglas ask the venire to mete out the punishment they thought the defendant deserved, Hunter trembled. His already pale face became whiter and he fidgeted in his chair.

Hunter also has been indicted for the slaying of Henry E. Corcoran, Veterans' Administration attorney. His attorneys already have cited the "unwritten law" that holds a wife's infidelity may be answerable in death at the hands of her husband.

Contradicts Father.

In his charge to the veniremen before recessing the trial during the dinner hour last night, Judge McCarthy took pains to make clear to the jurors that their duty under the Virginia law is not only to determine the defendant's guilt or innocence, but the extent of his punishment.

The alternatives, if the verdict is guilty, Judge McCarthy said, are life imprisonment or death in the electric chair.

Judge McCarthy also pointed out the possibilities of finding Hunter guilty of second degree murder and acquittal.

Chief Defense Counsel Fulton, of Richmond, and Commonwealth's Attorney Douglas made their final arguments before a capacity audience, more than half of which was composed of women.

The trial's spotlight shifted last night to impassioned oratory of counsel from the calm, composed figure of a 14-year-old girl, Anne Hunter, the defendant's daughter, whose testimony, presented in rebuttal, conflicted in two instances with that given earlier by the father.

The girl was escorted to the witness box by a member of the family. Carefully she avoided the intent

Continued on Page 4, Column 3.

District Police Grant Expected In House Bill

Consolidation Proposal, New Headquarters May Be Provided.

By James D. Secrest.

An appropriation for the drafting of plans for a new police headquarters and the consolidation of the United States Park Police with the Metropolitan Police Department probably will be included in the District appropriations bill when it is reported to the House.

This was indicated yesterday after the House sub-committee had discussed police administrative matters at length with Maj. Ernest W. Brown, superintendent of police.

May Limit Traffic Police.

Chairman Collins declined to divulge the discussion at the executive session, but it is understood that Maj. Brown was advised that the public and members of Congress would prefer that his men spend less time and energy on placing traffic tickets and making trival arrests and pay more attention to major law enforcements.

There was intimation that the sub-committee may write into the District bill a limitation on the number of policemen who may be assigned to traffic duty during the rush hours.

A suggestion has been made to the sub-committee that the park policemen be assigned to traffic duty on the city thoroughfares while Metropolitan officers for the most part remain on their usual beats.

Collins is known to be favorable to the suggestion that the park police be placed under jurisdiction of the superintendent of the Metropolitan Police Department, and it is believed that provision for the transfer will be carried in the pending bill.

Playground Change Seen.

The consolidation will, in fact, probably be only one of several municipal mergers to be proposed by a shift in appropriations.

Collins believes that there is too much overlapping of jurisdiction and duties among District agencies and that some of the consolidations can be effected without legislative enactment.

The sub-committee chairman is known to have inspired the recent move of the District Commissioners and local business and professional leaders to make a study of reorganization proposals in the interest of a more efficient municipal government.

One of the mergers, it is under-

Continued on Page 6, Column 4.

Mercury Drops To Near Record; Cold to Continue

Snow flurries and a descending temperature visited the District yesterday, with the mercury sinking to 22 degrees by 7:30 p. m.

Fair and continued cold was the prediction for today, and tomorrow, the forecaster added, will be cloudless with fresh west and northwest winds.

Before dawn today the temperature will shrink to 16, officials at the Weather Bureau said. This, it was pointed out, will be the lowest reading of the winter.

Vast Utility Financing Profit Is Described by SEC Witness

By Sidney Olson.

Harrison Williams, of 1130 Fifth avenue (home) and 60 Broadway (office), in New York City, told the Securities and Exchange Commission yesterday how he invested $2,072,000 in a utility stock, and how that stock reached a market value of $612,000,000 by August 30, 1929.

Williams, a slim, gray-haired man, speaking in clipped, patrician accents, told the SEC investment trust investigators he used to be a bicycle manufacturer and a maker of rubber goods before he decided to finance utility companies.

The 64-year-old holding company "emperor," appearing without a vest beneath his double-breasted suit, seemed far from reluctant to answer the sharply pointed queries of David Schenker and L. M. C. Smith, commission counsel, and of Commissioner William O. Douglas, who presided at the hearing.

Williams repeatedly answered questions with a cheery "Right!" or the world "Definitely!" He appeared eager to aid the investigators in their studies of his complex series of personal holding companies, although his memory failed on a number of crucial points. On these occasions he relied on the counsel of Peter Higgins, a lawyer, of the firm of Sullivan & Cromwell, prominent in the opposition two years

Continued on Page 3, Column 2.

State Trooper Guilty in Killing, Faces Term of 10 to 20 Years

By the Associated Press.

Somerset, Pa., Feb. 25.—A jury tonight convicted Stacy Gunderman, 25-year-old State trooper, of second-degree murder in connection with the "third degree" death of Frank C. Monaghan.

The verdict, under Pennsylvania law, carries a penalty of 10 to 20 years.

The jury, composed of ten men and two women, reached the verdict after seven hours and five minutes of deliberation.

Supreme Court Justice George W. Maxey gave the case to the jury shortly after noon, limiting its verdict to second degree murder, voluntary manslaughter or acquittal.

Gunderman was charged by the State with beating to death the 64-year-old Uniontown hotel keeper, in the Fayette County detectives' Bertillon room last September 12, to force a confession to cutting a detective.

The State policeman said he acted in self-defense.

Justice Maxey said he abhorred third degree methods in his final

Continued on Page 6, Column 4.

Supreme Court

WHAT DO U. S. lawyers say about the President's plan to change the Supreme Court? Are they for . . . or against?

WHICH JUSTICES do U. S. lawyers believe to be the most valuable members of the present Supreme Court?

IN THE EVENT of a larger Court, what men do U. S. lawyers most favor for appointment?

FOR THE ANSWERS to these and other questions on one of the most timely topics of the day, see the results of the first Nation-wide poll of voters on the Supreme Court question on the AMERICA SPEAKS page of this Sunday's Washington Post.

Order Your Copy Today!

Today's Index

	Page
Amusements	10, 11
Bridge	11
Classified Advertisements	24, 25, 26
Comics	27
Crossword Puzzle	27
Death Notices	24
Editorials	8
Financial News	22, 23, 24
Hollywood	10
Night Clubs	12
Pegler's Column	9
Pictures	18
Radio News	12
Sports News	19, 20, 21
Society News	14, 15
The Post's New Yorker	11

Jane Arden

. . . captivating queen of comic characters . . . joins The Post's *daily* Comics Page family, today.

See Page 27

Borah Offers Amendment to Affect Court

Would Strengthen States' Rights to Deal With Own Social Ills.

Continued from Page 1.

on the President's plan, listing 42 Senators against it and 30 for it, brought little alteration in the line-up during the day. Senator Nathan L. Bachman, of Tennessee, listed against it in the poll, insisted he is not yet committed. Senators James H. Hughes, of Delaware, and Josh Lee, of Oklahoma, listed for the plan, reiterated they had not finally made up their minds.

A new flurry of pro and con speeches broke out in the House as other legislative business dragged, with Representatives Clare E. Hoffman (Republican, of Michigan, and J. Mark Wilcox (Democrat), Florida criticizing the plan, and Representative Knute Hill (Democrat), of Washington, defending it.

In the Senate, Administration supporters turned cold eyes on Senator Borah's amendment, but a large cross section of the Senate opposition to the President's plan endorsed its objectives.

Liberals More Drastic.

Liberal opponents of the court program have sought a more drastic remedy than the Idahoan advanced, most outstanding of which is the amendment offered by Senators Burton K. Wheeler, of Montana, and Homer Bone, of Washington (Democrats).

The Wheeler-Bone amendment would permit Congress to reenact by a two-thirds vote legislation invalidated by the Supreme Court, after an intervening Congressional election. But Wheeler said yesterday he had "no pride of authorship," and he will study the Borah proposal to see "if it goes far enough."

Borah, one of the Senate's outstanding Constitutional authorities, but a bitter opponent of the President's Court plan, proposed a rewritten version of the "due-process clause," long a center of Court controversy, as the means of insuring the States a path on social and economic problems in their own borders.

The clause in the fourteenth amendment, providing that no State may "deprive any person of life, liberty or property without due process of law," has been construed by the courts in recent years as a restraint upon the substance of legislation as well as procedure. On this construction, the District of Columbia and New York minimum wage laws for women were invalidated by the court.

Borah's amendment would repeal the fourteenth amendment, reenact its religious liberty, freedom of speech, life, liberty and property and other guarantees, but would place the following procedural limitation on the "due process" clause:

"Due process of law as herein used shall have reference only to the procedure of executive, administrative or judicial bodies charged with the execution and enforcement of the law."

"The State of New York, for instance, ought to be permitted to work out its own problems without being censored by a foreign government, which the Federal Government is, so far as local problems are concerned," Borah told reporters.

Power for States.

"My amendment would give the States power to handle social and economic problems within the States. Their laws could not be set aside, provided the procedure was regular. The due process clause would be limited to procedure. The Supreme Court has held it covers the substance of legislation."

The Idaho progressive said he would have liked to have made further provisions, if he had thought it was possible to get them through, such as the stipulation that "persons" in the legal sense does not include corporations. But he added that he believed the amendment had enough "merit" as it stood.

The fourteenth amendment went into effect in 1868, and many of its provisions were designed to protect newly freed Southern slaves. As time went on, the provisions were interpreted to fit new conditions. Borah's version would re-enact the principal provisions but eliminate those he regards as obsolete. He provided it should become operative only if ratified in the several States "as provided in the Constitution, within seven years from the date of submission hereof."

The amendment elicited words of approval from such Senators as Clark, of Missouri, and Burke, of Nebraska, opponents of the President's plan, but was viewed as no substitute for the President's plan by such Senators as Harrison, of Mississippi, Minton, of Indiana, and La Follette, of Wisconsin, who favor the judiciary program.

Besides Representative Lewis, of Maryland, the House group calling on the President yesterday included Representatives Martin, of Colorado; Ramsey, of West Virginia; Voorhis, and Ford, of California; Knute Hill, of Washington; Hancock, of North Carolina; Maverick, of Texas (Democrats), and Teigan (Farmer-Laborite), Minnesota.

Lewis, a veteran exponent of court reform, spoke for the group on leaving the White House. He said there was no mention of a compromise, but a Constitutional amendment was discussed with the President "in a general way, but not as a scheme of treatment." One report was that the Administration was considering enactment of the President's plan, but with a provision that it should become operative if a Constitutional amendment were enacted in a stipulated period of time.

New Faces in Congress

Rep. Coffee, Slogan Slinger, Upsets Washington Opponent

REPRESENTATIVE JOHN MAIN COFFEE.

'Remember Quality, Forget Preus (Price),' Stamp Collecting Congressman Tells Voters; and They Seem to Like the Idea.

By Liam Lenihan.

John Main Coffee said it with slogans when he appealed to the electorate last November.

Tearing a leaf from the advertisement copy of the more expensive coffee firms, he stumped Washington State's Sixth District with the words: In choosing your coffee, remember quality and forget price—an effective phrase-play on the name of his opponent.

The stunt appealed to the voters as did Coffee's political views. He was elected by an overwhelming majority, defeating his Republican opponent, Paul A. Preus (who pronounces his name Price) by a ringing vote of more than two to one.

Graduate of the University of Washington, holder of a law degree from Yale, Coffee was born in Tacoma January, 1897, the son of a politically minded father.

"My childhood ambition was to be a Congressman," he confessed yesterday. "Politics was always my forte. Even in college I was active in the student body's political administration and I represented Yale in interuniversity oratorical meets."

Prior to his election as Congressman, Coffee was active as a lobyist before legislative bodies in behalf of liberal and labor measures. He sponsored and drafted a Statewide civil service bill which was defeated; he arranged Homer T. Bone's campaign for the Senate; he served as secretary for former United States Senator C. C. Dill and he was connected with the State advisory board of the national recovery act.

Politically he is a progressive. He identifies himself with the Maury Maverick liberal bloc. And he is one of the authors of the American youth act, which calls for an appropriation of $500,000,000.

Foe of private utilities . . . "they have made a mess of things and prostituted legislation" . . . Congressman Coffee is sold on public ownership, as are most, if not all, of his colleagues from the State of Washington.

He favors mandatory neutrality, as opposed to discretionary and he had this much to says about the Supreme Court: "I am swamped with letters from voters back home demanding that I back up the President's court reform program."

Representative Coffee and Senator Bone are married to sisters. That would make them, in a broad sense, brothers-in-law. And both represent the same district in Congress, which should be in the nature of a precedent.

Hobbies? Stamp collecting mostly, though he likes to read biographical sketches. He goes in quite a bit, too, for swimming on his off nights when not lecturing and public speaking.

Judges' Pay Often Lowered On Retirement

Compensation of Former Justices May Be Cut by Congress.

Continued from Page 1.

leaders on Capitol Hill give it their active support.

Justice Holmes resigned on January 12, 1932, from the Supreme Court at the age of 90 after serving 29 years on that bench. Under provisions of the judiciary act, as amended from time to time, he was entitled to his full salary as at the time of his resignation—$20,000 a year. Although the salaries of active judges are not subject to the Federal income tax, Holmes' retired pay was from the beginning, which automatically reduced it.

Members of the Supreme Court knew that this reduction, due to taxes, would take place at the time Holmes resigned. What they did not know was that actual reductions were to be made in their former colleague's pay within six months after his resignation.

Congress on June 2, 1932, passed what is known as the "first economy law." It was a rider attached to the legislative appropriation act, providing a general pay cut for Federal officers and employes and making certain special reductions in retired pay.

Section 106, Title II of that act provided for a graduated scale of reductions in all retirement pay, including Federal judges, "except judges whose compensation may not, under the Constitution, be diminished during their continuance in office." The reduction on salaries of $20,000 or more was 20 per cent. This provision applied almost solely to Justice Holmes, since other Federal judges were held to be still holding office in an inactive status.

But the act of June 2, 1932, did not stop there. In its next section it provided that "during the fiscal year ending June 30, 1933, salaries and retired pay of all judges (except judges whose compensation may not, under the Constitution, be diminished during their continuance in office) if such salaries or retired pay are at a rate exceeding $10,000 per annum, shall be at the rate of $10,000 per annum."

Thus for the year beginning July 1, 1932, and ending June 30, 1933, Holmes' salary was reduced to $10,000 a year, less the income tax levied against it. This action aroused some public hostility and it was in effect rescinded, after June 30, 1933, in the economy provisions of a rider attached to the Treasury-Postoffice appropriation bill adopted March 3, 1933.

Bill Restores Full Pay.

In that act, although the economy provisions of the June, 1932, act were in general continued for another year, the section cutting salaries and retired pay of judges in half was dropped and the exception in section 106 was amended to read: "Except judges whose compensation prior to retirement or resignation could not, under the Constitution have been diminished." This clearly excepted Holmes and had it stood his pay of $20,000 a year would have been restored to him on July 1, 1933.

Many members of Congress—including some of the leaders—and attaches of the Justice Department have been under the impression that these sections restoring full compensation pay to Holmes did stand and that he suffered a reduction only for one year. But these sections did not stand. The Roosevelt economy act of March 20, 1933, did not interfere with them, but further economy provisions were attached as a rider to the independent offices appropriation act adopted on June 15, 1933. Among these was section 13, which read:

"For the period of the fiscal year ending June 30, 1933, remaining after the date of the enactment of this act, and during the fiscal year ending June 30, 1934, the retired pay of judges (whose compensation prior to retirement or resignation could not, under the Constitution, have been diminished) is reduced by 15 per cent."

Included All Federal Judges.

In effect this section undertook to apply a 15 per cent cut in pay to those judges expressly excepted under the acts of March 2 and March 20. Not only did it clearly apply to Holmes—the only former member of the Supreme Court entitled to retired pay—but it also was applied by the Comptroller General to the retired pay of Federal district and circuit judges.

The origin of the section is not clear. It was inserted in the independent offices bill by the House Appropriations Committee and remained there throughout House and Senate consideration. In the House it, along with certain other sections, was protected by a special rule which permitted amendments to them to be offered only by the Appropriations Committee.

The House committee in its report said that "the President in transmitting the estimates of appropriations for this bill submitted also for inclusion a number of paragraphs of general legislation to enable him more fully to conduct the affairs of the executive branch with the utmost economy." But this particular section was not contained in the list of paragraphs of general legislation submitted on April 20, 1933, by the President, on recommendation of the Budget Bureau.

Representative Woodrum (Democrat), of Virginia, chariman of the appropriations sub-committee in charge of this bill, yesterday could not recall how this particular paragraph originated. He remembered that at the time there was a general feeling among members of Congress that the judges, active and retired, should make some sacrifice, since everyone's pay was being cut.

When the 15 per cent reduction provided in this section was applied to the pay of retired circuit and district judges, several brought suit in the Court of Claims to test its validity. That court certified to the Supreme Court two questions as to the validity of the provision as applied to retired district and circuit judges.

In the Booth case, on February 5, 1934, the Supreme Court, in a unanimous decision written by Justice Owen J. Roberts, ruled that under the terms of the act of 1919 district and circuit judges who retired at the age of 70 or over after serving ten years on the bench, had the "'continuing status of judges,' since they were subject to occasional duty. The court held that "it is a contradiction in terms to assert that one who has retired in accordance with the statute may continue to function as a Federal judge and yet not hold the office of a judge."

Thus the Government was required to return to the retired district and circuit judges the 15 per cent deducted from their pay. But the statute on which the Supreme Court ruling was based did not give to Supreme Court justices the right of retirement. Thus Holmes had to resign, and he was outside the protection of the statute which applied to district and circuit judges.

Second Reduction Wiped Out.

After the Supreme Court ruling Congress in Title II of the independent apropriation offices act, approved on March 28, 1934, continued in full force for the year ended June 30, 1935, sectoin 13 of the act of June 15, 1933, except that the amount of reduction applied under that section should be the same as the reduction applied to Federal officers and employes. Under the McCarran amendments the rate of reduction was reduced to 10 per cent for the period between February 1, 1934, and June 30, 1934, and to 5 per cent during the year ended June 30, 1935. The latter reductoin was entirely wiped out as of April 1, 1935, by a resolution approved February 13, 1935.

Thus Holmes' salary after his resignation from the bench was $20,000 from January 12, 1932, to June 30, 1932; $10,000 from July 1, 1932 to June 15, 1935; $17,000 from June 16, 1933, to February 1, 1934; $18,000 from February 1, 1934, to June 30, 1934, and $19,000 from July 1, 1934, to March 6, 1935, the day he died.

During that period he was the only former Supreme Court justice entitled to retired pay. There are none now. There is one living former Supreme Court justice, John H. Clarke, who resigned from the court in September, 1922, at the age of 65 and after serving but six years in the tribunal. Thus he was not entitled to retired pay. He resigned to give his entire time to cultivating public opinion favorable to world peace machinery. At the age of 79 years he now lives in San Diego, Calif.

Text of Borah's Amendment

Text of amendment to the Constitution proposed by Senator Borah (Republican), of Idaho, in a resolution offered in the Senate yesterday:

Section 1. The fourteenth article of amendment to the Constitution of the United States is hereby repealed.

Section 2. All persons born or naturalized in the United States, and subject to the jurisdiction thereof, are citizens of the United States and of the State wherein they reside. No State shall make or enforce any law which shall abridge the privileges or immunities of citizens of the United States; nor shall any State deprive any person of life, liberty, or property, without due process of law; nor deny to any person within its jurisdiction the equal protection of the laws. Due process of law as herein used shall have reference only to the procedure of executive, administrative, or judicial bodies charged with the execution and enforcement of the law.

Section 3. No State shall make or enforce any law respecting an establishment of religion or prohibiting the free exercise thereof; or abridging the freedom of speech or of the press; or the right of the people peaceably to assemble and to petition the State or the Government for a redress of grievances.

Section 4. Representatives shall be apportioned among the several States according to their respective numbers, counting the whole number of persons in each State excluding Indians not taxed.

Section 5. This article shall be inoperative unless it shall have been ratified as an amendment to the Constitution in the several States, as provided in the Constitution, within seven years from the date of the submission thereof to the States by the Congress.

'Patriotism' Is Topic.

Speaking on "Patriotism and the Jew," Rabbi Harry Segal will officiate at the regular Friday evening services of the B'nai Israel Temple, Fourteenth and Emerson streets northwest, tonight at 8:15 o'clock. After the services a forum will be led by Herman Felter.

THERE are many men who prefer to have their clothing made to measure. We are happy to present our assortment of rich and distinctive fabrics for their selection. Every garment is faultlessly tailoured in the custom clothing department of Hickey-Freeman. We invite your inspection of these fabrics and will be happy to place your orders.

Goldheim's
1409 H Street

A Three Days' Cough Is Your Danger Signal

A cough, chest cold or bronchial irritation today may lead to serious trouble tomorrow. You can relieve them now with Creomulsion, an emulsified Creosote that is pleasant to take. Creomulsion is a medical discovery that aids nature to soothe and heal the infected membranes and to relieve the irritation and inflammation as the germ-laden phlegm is loosened and expelled.

Medical authorities have for many years recognized the wonderful effects of Beechwood Creosote for treating coughs, chest colds and bronchial irritations. A chemist worked out a special process of blending Creosote with other ingredients so that now in Creomulsion you get a real dose of Beechwood Creosote which is palatable and can even be taken frequently and continuously by adults and children. Thousands of doctors now use Creomulsion in their own families and practice, and druggists rank Creomulsion top because in this genuine, original product you can get a real dose of Creosote so emulsified that it goes to the very seat of the trouble to help loosen and expel germ-laden phlegm.

Creomulsion is guaranteed satisfactory in the treatment of coughs, chest colds and bronchial troubles, especially those that start with a common cold and hang on and on. Get a bottle of Creomulsion right now from your druggist, use it all up as directed and if you fail to get satisfactory relief, he is authorized to refund every cent of your money. Get Creomulsion right now. (Adv.)

MEN WILL MAKE A SCRAMBLE FOR THESE GARMENTS AT $12.75

TODAY AND SATURDAY 'TIL 9 P.M.
LAST 2 DAYS
of Bell's Spectacular
FINAL CLEARANCE

JUST 289 SUITS
Topcoats and Overcoats
Were $18.50 and $22.50
12.75
Will Be $18.50 and $22.50 Monday

Here's a sensational windup sale that every man in Washington will welcome . . . BUT ONLY 289 MEN CAN PARTICIPATE IN THE EVENT. Just 289 thrifty purchasers can buy a Bell garment for $12.75 today and tomorrow until 9 P. M. Monday the same garments go back to $18.50 and $22.50. You don't have to be a tailor to appreciate these values . . . but any tailor or merchant will tell you that these suits, topcoats and overcoats at $12.75 are priced lower than wholesale cost. Hurry down! We expect a sellout!

465 PAIRS OF $7, $8, $9
All-Wool TROUSERS
Most of the trousers in the lot are hard finished worsteds. This is a splendid opportunity to match up your odd coat.
$3.85

BELL Clothes
★ On Sale ONLY 916 F St.

PHONE YOUR ORDER FREE DELIVERY
NA. 8921 Liggett's NA. 8921
RETAIL LIQUOR DEPT.
14TH AND F STREETS N. W.
FRIDAY, SATURDAY, MONDAY

SCOTS PIPER SCOTCH WHISKY
Imported from the Glenlivet District of Scotland
$2.19 FIFTH

White Dove Gin
The Ideal Mixer
FULL QUART 98c

MUIR'S SCOTCH WHISKY
American blended quality whiskey at a popular price.
$1.49 FIFTH

LIGGETT'S ROYAL CLUB WHISKEY
THE WHISKEY THEY TALK ABOUT
BOTTLED EXPRESSLY FOR LIGGETT'S BY
JOS. S. FINCH and CO., Inc.
100 PROOF
16 YEARS OLD
PINT $1.89

Bisceglia Bros.
ONE GALLON ECONOMY SIZE
CALIFORNIA WINES
19% PORT, SHERRY, TOKAY $1.99 GAL.
13% SAUTERNE, BURGUNDY $1.19 GAL.

SCHENLEY'S ANCIENT AGE WHISKEY
Rye or Bourbon
8 Years Old
$1.69 Pint

BONDED WHISKEY
SILVER WEDDING 16 Yrs. Old
MELLWOOD 16 Yrs. Old
MONTICELLO 15 Yrs. Old
O. F. C. 14 Yrs. Old
Pt. $2.49

BAR-C BLENDED WHISKEY
90 Proof
PINT 59c

Your digestion will appreciate
A light Scotch
Copyright 1937, Somerset Importers, Inc.
EVERY DROP 8 YEARS OLD
Try King William! It's a light Scotch—a mild Scotch and every drop is 8 years old! That's why it tastes so good and treats you so kindly. And just think—this fine old Scotch, long sold at a premium, is now most reasonable in price.
$2.98 4/5 QUART
KING WILLIAM IV
V. O. P.
BLENDED SCOTCH WHISKY
86.8 PROOF
SOMERSET IMPORTERS, LTD. • NEW YORK • CHICAGO • SAN FRANCISCO

SPECIAL NOTICES
WANTED SECRETARIES ACCOUNTANTS
BUSINESS NEEDS YOU! BOYD TRAINING PAYS
REGISTER Today!
BOYD SCHOOL
1333 F ST., N.W. NA 2338

Marriages
ARE MADE IN HEAVEN—BUT ENGAGEMENTS ARE MADE AT
L. & N. KATZ, 1114 F STREET, N.W.
Jewelers & Silversmiths

Maryland Road Proves Too Bad For Press Car

Frederick County Highway Found Muddy and Almost Impassable.

Residents of Frederick County, Md., believe that they are cursed with "America's worst road," and two representatives of The Post, after struggling through its axle-deep mud yesterday, heartily concur in this belief.

This road, one of many bad ones in a State which ten years ago could boast of its highways, is blamed for the death of a woman, much prolonged illness, great hardship and a heavy loss of income. Fifty protests have been made to the State road commission, but have not been heeded.

Children have been deprived of schooling at Urbana, Md., because their school bus on several occasions was mired and the roads so deep-rutted and muddy on other occasions the driver did not dare the trip through. Fifteen Urbana children appeared at Frederick Tuesday afternoon carrying protest placards to the county courthouse, where commissioners sit. Their plea was referred to "Annapolis."

Climaxed by Death.

Dramatic climax of conditions was the death of Mrs. Ida Harris, of Thurston, Md. Living only a short distance from the end of the pavement at Thurston, as modern distances are measured, she was stricken with grip. A doctor was summoned, but he could not get his car through the mud. For three days she lay abed without medical aid, hopeful that the road would dry and help would come.

On the third day the grip turned to pneumonia. Still without a doctor, a neighbor, Lester L. Gregg, farmer and carpenter, managed to get his car to her home. Mrs. Harris was put in the car and with the aid of a team of horses she was laboriously hauled to the highway, men with shovels moving in advance, and then rushed to a hospital. It was too late. She died at the hospital.

Gregg had bitter experiences with the roads in Frederick County before. A few weeks ago an old Ford which he had found more practical in the mud than his big car, sank into a mudhole not many yards from the pavement. Two teams of horses could not pull it out. Half a dozen men worked for hours. Then a freeze came on. The Ford froze solid.

Stuck Car Blasted.

Meanwhile other cars became stuck behind him. One driver had to get to Washington, another to Frederick, another to Baltimore, on urgent business. There was nothing else to do. Three sticks of dynamite were borrowed from Charles L. White and the car was blasted into eternity. It was the only way to clear the road. White is chairman of a farmers' committee trying to get better roads.

They brought Mrs. Harris' body home for the funeral. A thaw set in and the roads turned to rivers of slime. Now it was impossible to get a hearse to her home. The body had to be trundled out on a farmer's cart and taken to the waiting hearse 2 miles up the road. Finally she was buried.

The Washington Post car attempting to survey conditions yesterday became stuck twice. The first time a tractor was found at the home of Hamilton Linthicum, who has been giving first aid to travelers all winter. The tractor got stuck. Then the help of John Davis, plantation owner, was enlisted. He sent a team out to the road and the team pulled tractor and automobile through, all using full power.

Mrs. Davis said their car gets stuck every time it is driven out of the barnyard. Sometimes she has been stuck three times on one 2-mile drive to the highway, and now she and her husband never attempt to reach the Bethesda market, where they must go twice a week with dairy produce, without hitching up the team to follow them down the road. She calls her auto a "horse car."

Her children are all sick with colds, she said, because the school bus cannot get to their home and they must wade through mud and snow a mile every day to the end of the bus line. The school bus driver, Roger Geisbert, has had to abandon the last 2 miles of his scheduled run. Children get to the bus as best they can.

"We've been paying taxes on this farm more than a hundred years," Mrs. Davis said yesterday. "Mr. Davis' grandfather owned it before us. The roads are, nevertheless, so bad, despite all the taxes, that we get stuck every time we leave the place.

"This is a farmers' market road. They're supposed to keep it in good condition. My husband has hauled three big loads of stone this winter and 12 last winter, but it doesn't help. The stones seem to sink down to China in the mud. We can't keep a decent car. Hauling them around with horses has ruined three cars for us in four years.

Must Wade to School.

"I've been laid up all winter with colds. We have to go to market to live. Every time we go out we get stuck and then I catch cold, stepping in water or working with the teamsters, trying to get free. Peggy, my daughter, has to wade so far to the school bus, she's had colds all winter. So have my little boys, Leonard and Jack.

"This is hard to believe, but only last week we were stuck so deep on a hill we had to unhitch the horses from the front of the car and hitch them to the rear to pull it downhill. The exhaust pipe was flattened that time and smoke filled the car. I had to get out in the water."

Chairman White, of the Farm Neighbor League, has conducted a fierce but fruitless campaign for assistance. He has led some 30 delegations into the county seat to plead for aid, but so far has received none. Other farmers on nearby roads also have besieged the county commissioners, but to no avail.

Reason for the sorry road conditions in rural Maryland is laid by farmers to the transfer of rural road control from the county to the State in 1933. The revised law relieved counties of road maintenance, road building and road retirement bonds.

The change in the law arose from demands of counties that they get a larger per cent of the gasoline tax revenues than they had previously been allotted. State politicians agreed, but requested in exchange that all road maintenance be ceded to them. This was done. Recently large parts of the gasoline tax have been diverted from road maintenance to other uses, with the result roads are left uncared for.

Old Urbana Road Inflicts Hardships on Marylanders

Post Staff Photo.

When a school bus gets bogged down in the mud of the old Urbana road in Frederick County, Md., what happens? Well, in the first place, a man like Harry Anderson has to slog through with his big team and wagon and pull the bus out. And children like the three little Pipers—Douglas, Estelle and Leslie—have to hike to school.

Utility Profits Are Described At SEC Study

Harrison Williams, Holding Company 'Emperor,' Tells of Deals.

Continued from Page 1.

ago to the passage of the public utility act of 1935.

Williams was questioned first about his original operations in 1912, when he admitted he formed the Central States Electric Co. to buy control of the sound and successful Cleveland Electric Illuminating Co.

"That's a hell of a long time ago," said Williams pleasantly, in defending his somewhat foggy memory of the transaction, but he admitted his company was "deliberately superimposed on top of the Cleveland company."

Questioning brought out his method which he termed "the conventional method of the time." Williams, it was shown, obtained a loan of $750,000 from the Guaranty Trust Co. in New York, with which he bought stock in the Cleveland company. Then he sold to the public through retail distribution by investment bankers, preferred stock and notes in his new holding company. The public's money paid off his loan at the Guaranty Trust and he received a "substantial bonus" in common stock of the Central States company, he said.

Schenker asked:

"Did one nickel of the proceeds of the sale of 9,000,000 shares of Central States stock go to the Cleveland company, which was a substantial company not looking for financing at the time?"

"No," said Williams, who testified that Myron T. Herrick, former American Ambassador to France, was a participant in the deal.

"What was the economic justification for this transaction?" asked Schenker.

"It wouldn't be possible for me to go back and recall what my ideas were at the time," parried Williams.

"But it was evident that you used the public to finance your deal by which you acquired ownership of the Cleveland company," asserted Schenker.

"The public became the owners," said Williams. Amid laughter, Commissioner Douglas cut in to ask Williams' definition of "control."

While Williams stressed the technical legal definition of "control" as ownership or control of 51 per cent of a corporation's stock, Douglas emphasized the view that as little as 12.2 per cent of the stock, such as Williams then owned, reasonably could constitute practical control of a company. He then noted that Williams and his friends were members of the executive committee of the company, one of them became president, and later Williams himself headed the organization.

Began Operations in 1906.

The operations, outlined in brief, began with Williams' organization of the American Gas & Electric Co. in 1906. In 1912 his syndicate bought 60 per cent of the Cleveland company stock, worth $5,724,000, and turned this over to their own company, Central States, for $10,568,800 in notes and stock. In 1922 he bought 30,000 shares in Central States for $800,000. In 1924 he bought 11,000 shares of Central States and subscribed to 49,000 shares for $200,000. He had then put in $2,072,000.

Williams now has seven personal holding companies through which control is exercised on the numerous operating companies that make up his utility empire, he admitted.

Secretary Hull Warns World Of Catastrophe

Peace Tenets Outlined at Buenos Aires Called Only Alternative.

Continued from Page 1.

drift toward international anarchy, in the direction of which some parts of the world find themselves moving.

"The work of the recent conference proves, in my judgment, that no part of the world needs to reconcile itself fatalistically to the inevitability of war.

"Upon the same basic principles that are implemented at Buenos Aires, the entire world can—and, I hope with all my heart, will—build a structure of enduring peace."

Two Unique Features.

Previously, he had described in detail his view of the achievements of the inter-American conference, asserting there were two features which distinguished its atmosphere from that of its predecessors, the "concentration upon the problem of safeguarding the maintenance of peace," and "the dismal world setting" at the time.

In this setting, he went on, representatives of the 21 participating nations accepted "three main premises:"

"The American hemisphere has a distinct and peculiar contribution to make, because no nation in it is driven by any compulsion or professes any right to threaten the peace of its neighbors. . . .; the only safety for all nations is loyal acceptance of a rule of law under the integrity of every country . . . will be assured . . .; renunciation of war . . . must be implemented by a method of action which can set into action almost instantaneously the co-operative effort of the hemisphere in the direction of pacific settlements."

Analyzes Accords.

Secretary Hull then proceeded to an analysis of the accords reached by the nations at the conference, of which he selected three as of major significance. The first he cited was the convention which co-ordinates and extends existing treaties in this hemisphere.

This convention includes a pledge that American nations not only will consult in any controversy arising between them, but also will not resort to military action for six months after such consultation begins. If, despite these precautions, war occurs, the signatories promise to adopt "a common and solidary attitude in order to discourage or prevent the spread or prolongation of hostilities," Hull said.

Names Three Situations.

A second agreement specifies three situations threatening peace which will call automatically for consultation: If "the peace of the American republics is menaced," if war occurs between American states, if a war outside this hemisphere threatens its peace. Last of the accords Hull singled out was the protocol which reaffirmed the 1933 Montevideo conference's declaration that "no state has the right to intervene in the internal or external affairs of others."

"What a boon to humanity it would be," the Secretary concluded after he had summarized these agreements, "if other groups of nations were, at this crucial stage in world affairs, to give their plighted faith to a similar undertaking—if they were, in a spirit of peace, unity and moral consecration, to reassert and revitalize the law of nations, international morality and treaty obligations, and to pledge solemn observance of the doctrine of the equality, the sovereignty, the territorial integrity and the liberty of all nations."

'Rat Number 1' Caught After Bank Robbery

Merle Vandenbush, Long Sought, Captured by Town Policeman.

By the United Press.

Katonah, N. Y., Feb. 25.—Merle Vandenbush, called "Public Rat No. 1" by G-Men, was arrested today by a small-town policeman as he fled in a coupe after allegedly robbing a bank of $20,000.

Two other men, accused of holding up the Northern Westchester Bank here, were arrested with Vandenbush, who had dyed his hair in an unsuccessful attempt to disguise himself.

Vandenbush was wanted by Federal men and police in Wisconsin, Pennsylvania and New Jersey for crimes ranging from murder to bank robbery. He is described by Federal authorities as a partner of Harry Brunette, blasted by gunfire and tear gas out of a West Side hideout in New York December 15. Vandenbush slipped through the Federal dragnet and escaped.

Slams Rumble Seat.

Sheriff George Casey of Westchester County identified him as the man for whom Department of Justice agents have been searching all over the country. They say he was identified as one of the men who kidnaped William A. Turnbull, New Jersey State trooper, on September 11, and took him from New Jersey to Pennsylvania.

The three men, seized shortly after the bank robbery, were riding in a coupe when police halted them at Armonk. A police broadcast had asked all officers to be on the lookout for the bank robbers.

Patrolman William G. Hendricks saw a coupe coming toward him on highway No. 2, and he stepped into the middle of the road and signaled for the car to stop. It did.

Only one man was in the seat of the coupe and he said he was "just riding around."

Hendricks went to the rear of the coupe and opened the rumble seat. Two men inside pointed guns at him, and Hendricks slammed the top of the rumble seat closed.

He called to Sergt. John A. Hergenhan and Patrolman William Ormann, who were in a police booth nearby.

Robbers Wore Overalls.

The three policemen ordered the two men inside the rumble seat to drop their guns. When they heard the weapons clang against the floor, they opened the rumble seat and the two men crawled out.

Police said they found part of the money stolen from the Katonah bank in a paper bag in the rumble seat. The Armonk police telephoned Chief of Police Frank R. Mallette, of Bedford Township, to take charge of the prisoners.

Despite the fact that he had dyed his hair, Vandenbush was recognized by Sheriff George Casey of Westchester County. Police said they had notified the Federal Bureau of Investigation and that they expected G-men to enter the case.

The three prisoners first identified themselves as George Rera, 19; James Richards, 25, and Joseph Stuzo, 29; all of New York City. Under those names they were charged with first-degree robbery and assault.

Bank employes said two men dressed in overalls entered the bank this afternoon, took out pistols and ordered everybody into a vault. The two men, according to the employes, then scooped up all the money in the cash drawers and ran outside, where a third man waited in an automobile.

Suicide of Boy, 13, Laid To Wild West Stories

Limon, Colo., Feb. 25 (AP).—The parents of Frankie Lewis, 13, blamed "too many Wild West magazines" today for his death from a self-inflicted bullet wound.

The boy shot himself in the heart with a .32 caliber pistol after his parents, Mr. and Mrs. Pat S. Lewis, filling station operators, said they had reprimanded him.

Nurses Terrified, One Is Injured By Male Intruder

Fort George G. Meade, Md., Feb. 25 (AP).—Maj. H. B. Wheeler said today an intruder entered the nurses' quarters at this Army post last night, frightened a score of the women, injured one and escaped before the military guard arrived.

Maj. Wheeler said the injured nurse, Miss Isa Pifer, was slightly cut on the head by a piece of broken glass when the man, who entered her room, stumbled and fell, breaking a bottle he was carrying. The intruder apparently cut his own hand, the officer said, for bloodstains were found on the floor and steps.

Miss Pifer awoke, saw the man and screamed, arousing the other nurses. The intruder fled.

Smart Washington Women are Enthusiastic about our new

Vogue

FOUNDATIONS

Vogue was selected as our corsetry line only after careful consideration. The model sketched is only one of many styles . . . for every type figure and for every purpose. You'll love the gentle firmness with which it controls your every curve. It is remarkably lightweight. Made of satin, lightly boned, strong lastex insets at the side, 15 inches long, $5. The lace brassiere, $1.

VOGUE GIRDLES....$2 to $5
ALL-IN-ONES.....$5 to $10
BRASSIERES .....$1 to $2

Charge Accounts Invited

RALEIGH HABERDASHER
THE WOMEN'S SHOP—1310 F STREET

Sheer Delight

Archer Hosiery *For Lovely Women*

. . . to find an elusively sheer hose that is strong and durable. In short, it is sheer delight to find ARCHER—to wear ARCHER Hosiery on all occasions. For ARCHER fits you, your purse and your personality. It is ringless, streakless, and permanently dull.

FAMOUS "WALKING CHIFFONS"
$1—3 Pairs, $2.90

ARCHER MAGIC SHEER CHIFFONS
$1.15—3 Pairs, $3.35

Archer Hosiery, 79c to $1.35

• CHARGE ACCOUNTS INVITED •

RALEIGH HABERDASHER
THE WOMEN'S SHOP, 1310 F STREET

ARCADE SUNSHINE

WASHINGTON'S COMPLETE CLEANSING INSTITUTION

Columbia 8010

AMERICAN COMFORT AT AMERICAN PRICES

WASHINGTON
MAR. 10th*
MANHATTAN—MAR. 24th

President Harding March 3rd
President Roosevelt March 17th

A Sailing Every Wednesday at Noon To Ireland, England, France, Germany

*The March 10th sailing of the WASHINGTON is perfectly timed to take you to the Grand National at Aintree on March 19th. Returning from Southampton March 25th.

Ask your local travel agent

Company's Office, 743 14th St. N.W.
Tel. NAtional 2690

United States Lines

top-grain cowhide zipper brief case

$3.50

with disappearing handles

Attention! Lawyers, students, teachers and business men . . . here's a case worth seeing. Top-grain Cowhide Case with 3 inside leather partitioned pockets . . . full cut 16-inch size . . . disappearing handles . . . black or brown . . . initialed without charge . . . a snap-up at $3.50.

Phone Orders Filled **BECKERS** *Charge Accounts Invited*

1314 F Street N.W.

WHITE HORSE

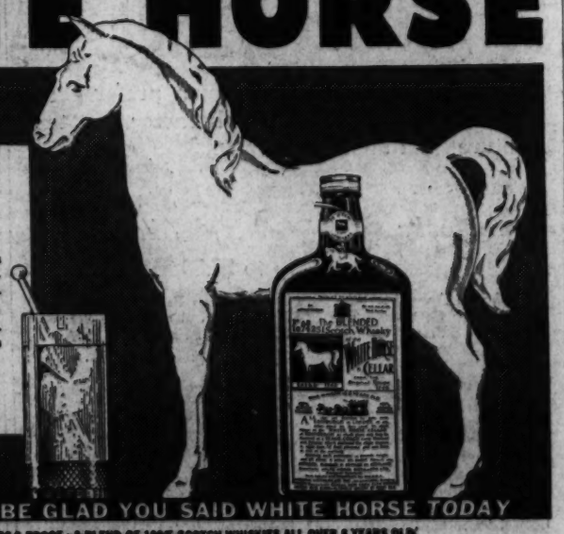

NAME YOUR SCOTCH
it's Smart to say
"WHITE HORSE"

There are 7 or more differences in Scotch, and White Horse excels in all. A light, distinctive all-Scotch-Whisky blend, White Horse is truly a joy to your palate. Always name your Scotch . . . it's smart to say White Horse!

HALF BOTTLES AND PINTS ALSO ON SALE

TOMORROW YOU'LL BE GLAD YOU SAID WHITE HORSE TODAY

BLENDED SCOTCH WHISKY • 86.8 PROOF • A BLEND OF 100% SCOTCH WHISKIES ALL OVER 8 YEARS OLD
BROWNE VINTNERS CO., Inc. • NEW YORK • BOSTON • CHICAGO • LOS ANGELES

The man who recommends a Cord Front Drive to you never apologizes for any feature, Because he recommends the best that engineering science can produce.

CORD

Front Drive

WARRINGTON MOTOR CAR COMPANY
2035 17th Street N. W.
AUBURN—Distributors—CORD

Sit-Down Idea Fought by Law On Wide Front

Police, Officials End Many Strikes as Six New Disputes Begin.

By the Associated Press.

The power of the law aimed a heavy blow yesterday at labor's widely used stratagem—the "sit-down" strike.

As peace officers moved on the big Douglas aircraft plant at Santa Monica, Calif., to force a showdown in the "sit-down" siege of company and Government property there groups of "sit downers" quit their demonstrations at Los Angeles, Decatur, Ill., and Philadelphia and 107 others were ejected from a shipyard at Groton, Conn.

Gov. Wilbur Cross, of Connecticut decreed there would be no "sit-down" strikes in his State.

A half dozen new disputes cropped up to increase the troubles besetting more than 50 firms and keeping more than 27,000 persons idle.

4 New Detroit Strikes.

Several hundred workers joined four new strikes in Detroit against Swift & Co., the Bon Dee Golf Ball Co., the Detroit Delivery Service, and Mitchell & Smith, Inc., manufacturers of auto gaskets.

Some 200 unionized WPA workers encamped in the District WPA headquarters at Spokane, Wash.

Approximately 200 members of the night crew launched a similar movement at the Vulcan Corporation at Portsmouth, Ohio.

A police ultimatum to "get out" ended a brief spell of sitting for 60 workers at the H. Daroff & Sons clothing plant at Philadelphia.

The Century Wallpaper Mills resumed operation at Decatur, Ill., after 47 "sit downers" surrendered to a force of officers. Eleven pie makers at Los Angeles also gave up their sedentary protest.

Pickets patrolled the Electric Boat Co., builders of Government submarines at Groton, but State policemen forced them to split their lines to permit employes to enter the yards. Strike Leader James O'Connor expressed a fear of bloodshed unless the officers were withdrawn. The company estimated more than 1,700 of its 2,000 workers were on the job. Unionists claimed no more than 300 continued to labor.

"Pole-Climbing Strikers.

Unionized electrical workers picketed two plants and a warehouse of the Northern States Power Co., at Minneapolis. Electric service lapsed for periods of several minutes to several hours in areas outside the downtown district. The company blamed pole-climbing strikers.

Snake-dancing pickets roughed four men who endeavored to enter the strike-bound plant of the Illinois Watch Case Co., at Elgin.

Desertions left only 61 men in the two Fansteel Metallurgical Corporation factories at North Chicago, Ill., seized by more than 80 strikers eight days ago. Gov. Henry Horner continued his efforts to arrange a truce.

Fifteen per cent wage increases brought resumption of operations in all but ten shoe factories in three New England cities. The United Shoe and Leather Workers Union predicted the others would agree to the wage boost.

Lewis Goes to New York.

Strikes ended at the Ferry-Morse Seed Co., the Arvey Corporation and the Palace Model Laundry in Detroit.

Generalissimo John L. Lewis of the Committee for Industrial Organization went to New York. There a committee representing the 400,000 members of his United Mine Workers Union and the Appalachian coal field operators continued wage discussions.

Vice President C. E. Wilson of the General Motors Corporation emerged from a Detroit conference with the United Automobile Workers Union spokesmen on a demand for a 30-hour week with this comment:

"I don't think the country is ready for it yet."

The union has arranged a collective bargaining conference with Chrysler Corporation—the second of motordom's big three served with that request.

Meanwhile, the publication "Iron Age" reported the steel industry was inclined to the theory that there would be no general steel strike in the immediate future.

Wirephoto: Strikers Quit Douglas Aircraft Plant

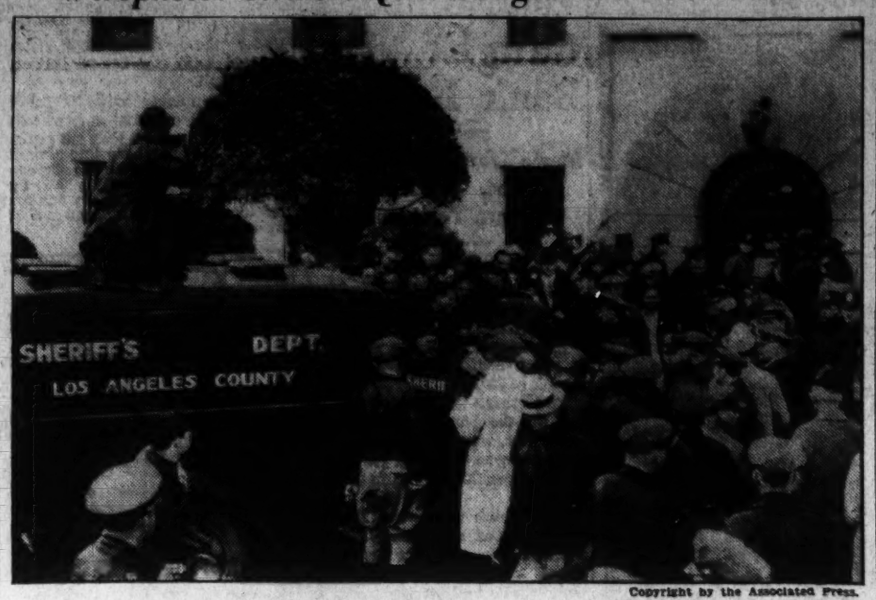

Copyright by the Associated Press.

Scene as sit-down strikers, faced by a force of armed officers, evacuated the Douglas Aircraft factory at Santa Monica after occupying the plant for three days. They were loaded into police cars under arrest warrants charging trespass and destruction of property.

Farnsworth Plans Last-Ditch Fight

John S. Farnsworth will make a last-ditch fight in District Court today to have his plea of "nolo contendere" set aside and a plea of not guilty substituted for it.

Late yesterday, his newly retained attorney, Richard L. Tedrow, filed in District Court a plea for an "arrest of judgment" which, if granted would automatically stay the imposition of sentence and probably result in the granting of Farnsworth's plea that he be permitted to stand trial on the charge that he sold confidential Navy information to the Japanese government.

Justice James M. Proctor directed that Farnsworth should be brought before him for oral arguments and after a hearing, he remanded Farnsworth for sentence today.

Taylor's Grandfather Stricken, Likely to Die

Beatrice, Nebr., Feb. 25 (AP).—Jacob A. Brugh, 82, grandfather of Robert Taylor, screen star, was seriously ill at the home of his son, Roy, today. Physicians said they did not expect him to live.

Until recently Bruch was a $18 a month pensioner, but county assistance officials obtained a promise of aid for the elderly man from his grandson. Taylor said he would have proper care given Brugh.

Standing Rites Monday.

Hollywood, Feb. 25 (AP).—Funeral services for Sir Guy Standing, popular British actor who fell dead yesterday, will be held Monday in St. Stephen's Church. The widow, Lady Dorothy Francis Standing, his third wife, said the body would be sent to England for burial.

'Honor Slayer' Found Guilty; Gets 20 Years

Continued from Page 1.

stare of her father, who sat almost at her feet as she directed her testimony to the jury, constantly keeping her face averted from Hunter.

Hunter had denied being drunk at the afternoon in May, 1934, when the State charges, he shot to death Mrs. Hunter and Corcoran at his home in Virginia Highlands. He had testified also to going out into the kitchen and preparing meals for his three children when they came home from school.

Asked if her father appeared to be drunk when she returned home from school at 3:30 that afternoon, the daughter replied emphatically:

"Yes, sir."

Furthermore, she said, when she came home from school at noon Hunter, Corcoran and her mother were sitting in the living room and she went into the kitchen and prepared herself a lunch of bread and milk.

Hunter displayed no symptoms of insanity during the nearly three years he was confined in the Southwestern State Hospital at Marion, Va., according to the testimony of two psychiatrists, Dr. George A. Wright, hospital superintendent, and Dr. A. D. Hutton, his assistant.

Dr. Wright expressed the opinion that "Francis"—"I always call him Francis"—was never insane. He also opined that Hunter was "sane and responsible" at the time the crime for which he is being tried was committed.

Wright said Hunter's mother had come to the institution to ask that her son be given certain privileges.

"I did not think these were proper," he testified. "If it was proper for him to have these privileges, I felt that he was able to be returned to the court."

Anne Hunter was preceded on the stand by Victor Parke Dalmas, a brother of the slain woman, who testified he called at the Hunter home on the day before the killing, staying from late morning to late afternoon waiting for Hunter.

Students Protest Command to Lick Floor, Blackboard

By the Associated Press.

Danville, Va., Feb. 25.—A special school board meeting was called tonight to consider charges of two grade school boys that their teacher had required them to erase a blackboard caricature and remove paper scraps from the floor with their tongues.

The two pupils complained to their parents that they had been humiliated before the class in punishment for what they called minor infractions of rules. Their names and that of the teacher were withheld.

Mrs. Charles Ragland, acting principal of the school, said the teacher, a substitute, had admitted exacting the unusual penalties. G. L. H. Johnson, school superintendent, terming the incident "most unfortunate," said:

"If the teacher had been a member of the regular staff, I should recommend her dismissal. There is little I can do under the circumstances except place the matter before the board."

Parents of the two pupils and members of the Parent-Teacher Association complained to Johnson after the boys reported the incident.

Grand Jury Ends Warring Inquiry

Concluding its investigation of Police charges that Emmett Warring, brother of Charles R. (Rags) Warring, and three others were guilty of operating a lottery, the District grand jury yesterday withheld its report and will return it in open court next week.

Warring, who is at liberty on bond of $2,000 was arrested on a warrant when he voluntarily appeared in the office of Commissioner N. C. Turnage last week. The others, Ellis L. (Sugar Pops) Solet, Edward J. Juliano, and Edward Oliver, were already under arrest and were under $2,000 bond each.

Arrest of the four grew out of a raid on the "clearing house" allegedly used by Georgetown "numbers' men to sort out their days' receipts and make out the winners for the day.

400 Strikers Indicted, Quit Plane Factory

Army of Deputies Ends Douglas Sit-Down Peacefully.

Continued from Page 1.

proximately 1,000 men normally are employed there.

C. I. O. organizers said the union demands on the Douglas employers were for wage increases of 15 cents an hour, union recognition, reinstatement of three employes they contend were dismissed for union activity, seniority rights, time and a half for overtime and double time for Sundays and holidays.

C. I. O. organizers claim they have signed up a majority of the 5,600 Douglas employes, including more than 1,000 since the strike started.

At the Northrup plant, the situation was comparatively calm after company officials ordered the plant closed down and most of the 1,150 workers there today walked out. About 50 sit-down strikers were left in the place.

$7,000 Bonds Set In Operation Death

A woman and her husband were at liberty under bonds totaling $7,000 yesterday after a coroner's jury held them for the grand jury in connection with a death due to an illegal operation.

Frank Rowley, 30-year-old mechanic, 1409 Eighteenth place southeast, was arrested by police shortly after the death of Thelma Scherer, 28, who died in Gallinger Hospital last week as a result of an illegal operation.

A coroner's jury held Rowley under $5,000 in connection with Mrs. Scherer's death. After the inquest, Mrs. Rowley, who was a spectator at the hearing, was arrested by Detective Sergt. John Wise at the direction of the District Attorney's office. She was charged with her husband for allegedly performing the criminal operation.

Art Lecture and Exhibit Is Arranged for Today

A private lecture and exhibit of water color paintings by young Washington artists, recently shown at Frankfurt-on-the-Main, Germany, will be presented today at 5 p. m. at the Carlton Hotel. The exhibit has been arranged by Eric F. Menke, who was in charge of it when shown in Germany.

Among the artists whose works will be seen are Roland Lyons, Phil Bell, who has worked on Government murals; Mitchell Jamison, now painting in the Virgin Islands and R. A. Jansen.

Mine Strikers, Starving, Hold To Pay Demand

Several of 265 Workers Entrenched in Pit 'Almost Dead.'

By the Associated Press.

Pecs, Hungary, Feb. 25.—Seventeen miners, most of them staggering and bloody, escaped from a strike-locked coal mine tonight with grisly tales of fighting below between self-appointed pickets armed with hatchets, axes and picks, and other miners who wanted to quit a stay-down hunger strike.

Fourteen of those who reached the surface were injured, because they had to fight their way past the pickets, who, they said, were "crazy." They reported several of 190 men still in the mine were "almost dead." Three men escaped by a ruse.

Some of those who escaped said as they left the mine they heard sounds of battles continuing below as others, tiring of the hunger strike, which began yesterday, tried to fight their way out.

Tension increased in the mining town. Several miners were arrested for violating orders posted against loitering or collecting in groups.

Attempts to negotiate a settlement were deadlocked. Strikers refused to enter a conference when they learned work was going on in other pits.

Follow Vicks Plan for Better Control of Colds

When Colds THREATEN... VICKS VA-TRO-NOL Helps Prevent Many Colds

If a Cold STRIKES... VICKS VAPORUB Helps End a Cold Quicker

Full details of the Plan in each Vicks Package

Over 55 Million Vick Aids to Better Control of Colds Used Yearly

SUITS • TOPCOATS • OVERCOATS

1/3 off

Hand-Custom Tailored to the Highest Standard of Excellence.

FREENY'S, Inc.

1006 CONNECTICUT AVE., NEAR "K"

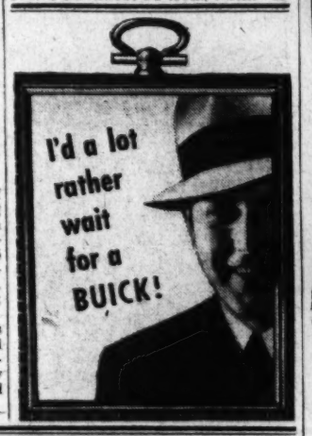

OUT-OF-TOWN TELEPHONE RATES GO DOWN EVERY NIGHT AT 7 AND STAY DOWN ALL DAY SUNDAY

"Give me Gibson's"

"For rich, round, decanter taste I'll match Gibson's against the field!"

The bartender knows why the Gibson buyer wants Gibson's. There's a rich, round, decanter smoothness to Gibson's. It's a quality for which Gibson's has been famous since 1837. Say "Give me Gibson's" at your favorite bar and liquor store.

GIBSON'S CLUB Blended Whiskey

30% straight whiskey and 70% grain neutral spirits. The straight whiskies in this product are 2 years or more old. 15% straight whiskey 2 years old and 15% straight whiskey 5 years old. 90 proof.

GIBSON'S XXXX

Blended Straight Rye Whiskies—90 proof

Established 1837

Copyright 1936, Gibson Distilling Company, Aladdin, Pa. Executive Offices: 24 West 40th Street, New York.

"GIVE ME Gibson's" QUALITY WHISKIES

Get Acquainted with the "Modern" Mode

The most outstanding fine clothes value in America

PARKTOWN WORSTEDS

TAILORED AT FASHION PARK

In Parktown Worsted suits we bring to you the finest clothes service in America . . . for Parktowns make available to you at a moderate price all the luxuries, style distinction, fine hand tailoring and quality fabrics for which Fashion Park Clothes have been noted for over 70 years. Here's a specially loomed fabric that will outwear the majority, retaining its richness and character to the very end . . . And as for their luxury, style and ease . . . these you will admire more and more the longer you wear them . . . Parktowns are well worth having.

$45

Charge Accounts—Monthly Settlements or 12-Pay Plan

Courtesy Parking N.W. Cor. 12th and E Sts. or N.E. Cor. 11th and N. Y. Ave.

The Mode F at Eleventh

Get Acquainted with the "Modern" Mode

Going or coming—you are always well dressed if you are wearing a

Finchley Hat

The smart hat that smart men prefer—has the snap of youth and the character that the mature man appreciates.

Spring Blocks $5 Spring Shades

Others Up to $7.50

Charge Accounts—Monthly Settlements or 12-Pay Plan

Free Parking at N. W. Cor. E and 12th Sts. or N. E. Cor. 11th and N. Y. Ave.

The Mode F at Eleventh

229 Pass Tests For Admittance To District Bar

341 Fail in Examinations; Sons of Lemke, Blanton Are Successful.

(Names of successful candidates will be found on page 25.)

Of the 570 men and women who took the District Bar examination December 21 and 22, 229 passed, it was announced here yesterday by the committee on admissions and grievances. District Court of the United States for the District of Columbia. 341, the largest number in the hostory of the District Bar, failed.

It was explained, however, by John Paul Earnest, chairman of the committee, that these 229 persons, of which 65 are women, have passed only the mental test.

When candidates apply for permission to take the bar examination, they must supply from 8 to 10 references. The committee now will send a questionnaire to each of these references to determine the character of persons who were successful in this examination. Those who pass this moral examination will be admitted to the bar, the second Monday in April on Earnest's motion.

Among those who passed the examination, thus completing the first half of the requirement, were: William F. Lemke, jr., son of William F. Lemke, Presidential candidate in the last election and Representative from North Dakota; William Blanton, son of former Representative Thomas Blanton, of Texas; B. W. Guy, son of Walter Guy, a local lawyer; Frank T. Burkhardt, son of Joseph Burkhardt; Arthur Clephane, nephew of Walter C. Clephane Miss Marion Toomey, daughter of Prof. James Toomey, of Georgetown Law School, and Albert P. Wheatley, whose father, H. Winship Wheatley, is a former president of the District Bar Association.

Commenting on the large number of men and women—1,250 last year—who took the District bar examination, Earnest said that about 70 per cent are Government clerks who have no intention of practicing law. Another 10 per cent, he said, are employed in real estate, banking and insurance offices here. Another 10 per cent, employed by Congressmen, will return to their home States to practice and the remaining 10 per cent will actually practice in Washington.

Mrs. Schroth Rites To Be Held Today

Funeral services for Mrs. Nellie Schroth, 72, who died Wednesday at her home, 702 Maryland avenue northeast, will be held there at 8:30 a. m. today. The services will be followed by a mass and requiem at St. Joseph's Church. Burial will be in Mount Olivet Cemetery.

Wife of the late Anton T. Schroth, prominent business man, Mrs. Schroth is survived by two sons, John and Norman C. Schroth; a daughter, Elizabeth Schroth, three grandchildren and a great-grandson, all of Washington.

Also surviving are two sisters, Mrs. Marguerite McDermott, of Washington and Mrs. Elizabeth McKay, of San Diego, Calif.

In Congress

YESTERDAY.

Senate.

Met at noon and recessed at 4:58 p. m. until noon today.

Debated and passed a bill to extend the reciprocal trade law.

Began consideration of Sumners judiciary retirement bill.

Interstate Commerec sub-committee considered Guffey-Vinson coal bill.

Agriculture sub-committee considered crop insurance bill.

Judiciary sub-committee considered O'Mahoney licensing bill.

House.

Met at noon and adjourned at 3:40 p. m. until noon Monday.

Devoted day to speeches.

Interstate Commerce Committee reported long and short haul bill.

Foreign Affairs Committee reported permanent neutrality bill.

TODAY.

Senate.

Meets at noon.

Resumes consideration of Sumners judiciary retirement bill.

Appropriations Committee considers Treasury-Postoffice supply bill.

Agriculture sub-committee considers crop insurance bill.

Civil Service Committee considers civil service extension.

Commerce Committee considers bills on the calendar.

House.

Not in session.

Appropriations sub-committee resumes hearing on District supply bill.

Merchant Marine Committee considers bills.

Rivers and Harbors Committee considers bills on the calendar.

European War Not Imminent, Prominent Journalist Declares

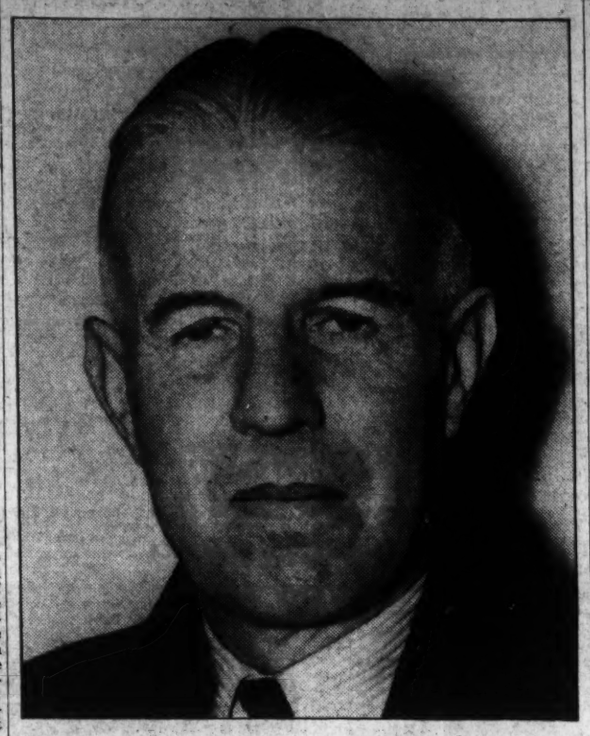

Post Staff Photo.

SIR ARTHUR WILLERT.

Hitler and Mussolini Slipping, Says Willert, Former Washington Correspondent, on Visit to Wihte House.

By Hope Ridings Miller.

Fear of war prevents war. Every mapor country in Europe today is trembling in its boots, treading carefully. An international conflict is not imminent.

So thinks Sir Arthur Willert, British journalist and authority on foreign affairs, now on a lecture tour of this country. He and Lady Willert are guests at the White House during their visit to Washington, where they lived for ten years when Sir Arthur was correspondent for the London Times.

Sir Arthur in an interview yesterday discussed everything from war to the Duke of Windsor; from the Spanish situation to Mrs. Simpson. What he said about any one of these subjects could be a story within itself. Highlights resolve themselves into a sort of kaleidoscopic view of the whole European picture, as follows:

War—"No European country is ready for it. Germany pretends to be, but playing the policy of bluff is a German characteristic. Italy is recuperating from the Ethiopian conflict. England and France don't want war; and if Russia were really prepared to fight, she would probably have given stronger support to Spain. When people are thoroughly frightened, they generally take steps to prevent war, rather than to plunge into it. That's what they are doing now, by agreeing to non-intervention policies, by strengthening diplomatic relations, by raising their own bulwarks of defense against poisonous propaganda."

The Spanish situation—"It's a damned sight too boring to discuss," he declared. But he did say that what has happened in Spain seemed to be exactly what Italy, Germany and Russia wanted to happen; that principles of democracy were too often pictured as being communistic; and that the anti-Communist attack is a well-worn Fascist trick for turning the tide of popular opinion in favor of dictatorships.

Mussolini—"Has slipped in popularity the past year, despite his victory in Ethiopia. Today, he is rather like a first-class driver trying to steer a second-class vehicle."

Hitler—"A second-class driver in a very good vehicle. The show in Germany today has it all over the one in Italy."

France—"Is making remarkable progress under President Blum. His program of social security—of democracy in practice as well as theory—is bringing his country to the fore." In this connection Sir Arthur pointed out that all democratic countries are regaining their old prestige. He prophesied that they will take some of the spotlight away from the Fascist nations who have held it through the depression.

The Duke of Windsor and Mrs. Simpson—"Neither are very much missed, in England," said Sir Arthur. "In my opinion Baldwin did rather a good job in handling a situation that came as a shock to the average citizen. What most people over here do not seem to understand is that Baldwin and the former King were close friends through the whole crisis."

He stressed that Mrs. Simpson's previous marriage, not the fact she is an American, caused the chief objection to her marriage with the King. "But despite that, I believe the King could have negotiated a morganatic marriage if he had gone about it differently. His mistake was in telling Baldwin he would either marry her or abdicate. The majority of his people felt then, that if he would not make a personal sacrifice for them, he had better go. But the going was his own suggestion—not Baldwin's."

Gem-Theft Suspect Enters Guilty Plea

Pleading guilty to two indictments charging theft of jewelry valued at $1,100, John Morcischek, 49, "too perfect butler," yesterday was remanded to District Jail by Justice Peyton Gordon while a study of his past life is made by probation officers.

The butler was employed by Mrs. Henrietta Bugher, of 1785 Massachusetts avenue northwest, and it was from her and her son, Frederick McLean Bugher, that the gems were stolen. While the two pieces were the only ones mentioned in formal charges, Morcischek is said to have taken jewels valued in excess of $300,000. They were sent to a woman in New York, who, because of her absence from home, never received them.

Police recovered the jewels in New York by tracing articles found in the butler's quarters.

Md. Legislature Ready to Press Police Inquiry

Second Phase to Start as Politics Playing' Charge Is Expressed.

By the Associated Press.

Annapolis, Md., Feb. 25.—The Legislature was set tonight for the second phase of its investigation of the State police department which has become the principal topic of discussion in the State House corridors.

Senator John D. C. Duncan (Democrat), Baltimore County, chairman of the committee of five Senators, declared he had every intention of pushing the inquiry as far as developments warranted. He refused to comment on reports that pressure was being exerted to end the inquiry.

Gov. Harry W. Nice, who later will be questioned in connection with the inquiry, today disclaimed all knowledge of this reported pressure. He declared he was not interested in the ending of the investigation.

"My stand is just as it was," he said. "I am perfectly willing to tell the committee anything it wants to know when it wants to call on me."

Maj. Enoch B. Garey, deposed police superintendent, at the opening session charged Gov. Nice with playing politics with the department. He said the Governor had ordered the ill-fated expedition to Tangier Island last February, during which a State trooper died.

The Governor has made a blanket denial of the Garey charges. Senator George Hofferbert (Democrat), of Baltimore, member of the investigating committee, said he was not fully satisfied with statements made by Garey. He declared witnesses should be put under oath and hearsay testimony barred.

Herbert R. O'Conor, attorney-general, will be asked to give the committee an opinion on its powers under the resolution ordering the investigation. The committee members desire to know just how far they can go in the matter of summoning witnesses and administering oathes.

Although no date has been set, it is expected that the committee will later hear J. Purdon Wright, first State police superintendent; William H. Blakeman, budget director, and Harry C. Jones, State employment commissioner, Republican triumvirate named by Garey as having "meddled" in the affairs of the department.

Postlude

By Ray C. B. Brown.

Elizabeth Sprague Coolidge Foundation presents the Coolidge Quartet (William Kroll, Nikolai Berezovski, Nicolas Moldaven and Victor Gottlieg) Thursday afternoon in the chamber music auditorium. Program: Quartet in G minor (Schubert), Quartet No. 2 (Walter Piston), Quartet in A minor, Op. 33 (Dohnanyi).

Even the finely balanced and sensitive performance given by William Kroll and his colleagues could not make the posthumous G minor quartet of Schubert sound like treasurable music. Only the minuet movement has the authentic Schubertian fusion of lyric inspiration and spontaneous verve. In the other movements, thermatic material has been stretched so obviously to fit the form, so reiterated to serve the purpose of symmetry, that one's attention is drawn more to structure than to content. In the perfect work of art, content and form are one and indivisible.

The impulse to preserve every scrap of writing from the pen of genius is natural, but genius does not need this ancillary service. It is in the great works that perdurable quality abides, and the lesser products are not completely representative of their creator's mind.

Walter Piston's strongly marked individuality is held in restraint by respect for classic principles. He has never adhered to the cult of expressionism, and he has a sure feeling for the limitations of the medium in which he writes. His harmonic redicalism is not experimental, but directly related to neo-classic tendencies. The firm texture of his music is contrapuntal, with no neglect of any voice in the development of motives.

One is aware in his music of a cultured and fastidious nature, electric in taste and precise in expression. His second-string quartet is definitely English in its affiliations, and it is evident that he knows the English strain from Byrd to Vaughan Williams. Not that he is anywhere imitative in this work but the presence of sympathy for the British spirit is unmistakable. As for structure, the quartet is finely proportioned, save in the slow movement which is a trifle too discursive.

The third quartet of Erno von Dohnanyi is a far cry from the frank romanticism with which he started in his piano quintet. Romanticism remains, for that is an ineradicable part of his musical character, but it has been modified and transformed by modern factors. The poesy is as intense as ever, and the vitality does not flag, though the idiom has changed.

Dental Plates Guaranteed to Fit

Dr. Freiot

407 7th Street N.W.

TAKE THE FAMILY Excursions

Sunday, February 28
Visit Historic
PHILADELPHIA $3.00
Chester $3.00 Wilmington $2.75
Leave Washington 7:40 a.m. and 11:45 a.m.
Choice of 2 trains returning same day.
BALTIMORE
$1.25 Round Trip Saturdays and Sundays
$1.50 Round Trip Daily—Good for 3 days
Details from any B & O Ticket Agent or Telephone: District 3300, National 7370
BALTIMORE & OHIO R.R.

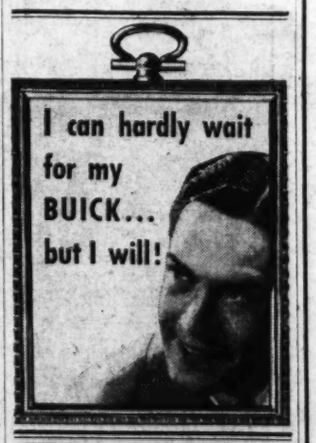

COAL

2,240 Pounds to the Ton
Blue Ridge, Va., Hard
Hard Egg $10.75
Hard Stove $10.75
Special Furnace Size $9.50
Special Stove Size $9.50
Chestnut, $10.50; Pea, $8.50
Buckwheat, $7.25
Pocahontas Stove, $10.65
Smokeless Egg, $9.50
Bituminous Coal Without Smoke or Soot 80% Lump, $8.50
Blue Egg, $8.50
Hard Structure Pa. Bituminous Makes Only Thin, White Smoke
75% Lump Coal, $7.50
50% Lump Coal, $6.75
Lump delivered in separate compartment from the fine—showing you get correct amount of lump.
Coal carried from truck to your coal bin: we do not dump it on curb.
Guarantee: If you are not pleased with our coal after burning it 48 hours, we will take it back and refund your money on portion not used.
Over 20,000 New Customers in 3 Yrs. in Baltimore and Washington.
There Is a Reason Why
World's Largest Retailers of Va. Anthracite.
ORDERS TAKEN UNTIL 9 P. M.
BLUE RIDGE COAL CO.
Miners of Virginia Anthracite Hard Coal. Alexandria Rd., So. Wash., Va.
ME. 8545 JACK. 1900

A Tempting Combination of Maraschino Cherries and Ripe Hawaiian Pineapple!

Southern Dairies

CHERRY BLOSSOM ICE CREAM

JOIN THE *Sealtest* RADIO PARTY—EVERY SATURDAY AT 8 P. M. (E. S. T.) NBC

THE MEN'S STORE SECOND FLOOR

The Woodward & Lothrop 57th Anniversary Selling

MEN'S SUITS and TOPCOATS

Two Days More of These Savings

Men's and Young Men's Suits

Single-Breasted Styles
Double-Breasted Styles
Peak and Notch Lapels

$33.75

With Two Pairs of Trousers

Every year our manufacturing tailors cooperate with us by allowing special price concessions on fine suits for our Anniversary Selling. On top of these low prices, we cut mark-up considerably. These cuts are so great that this can happen only once a year. The result is this extremely reduced price on these suits—every one marked much lower than it would regularly have to sell for.

Add to these savings the fact that wool prices are shooting sky-high and you can plainly see the wisdom of buying a suit (or two if you need them) here before the Anniversary Selling closes.

Tailored to Your Measure

Custom Suits, $52.50

Select from a large group of newly-arrived fabrics, exclusive in The Men's Store in Washington, and we will make a suit (any model you prefer) at this price—an exceptional saving from our regular higher price.

British Topcoats

By Lees of Galashiels **$42.50**

"Lees of Galashiels" label in a coat means that it is made of the finest hand-woven materials. Choice of two distinctive models: Imported Harris Tweeds in British raglan style (including Balmacaans) and Scotch Cheviots in conservative colors and patterns. Shown left.

Covert Cloth Topcoats

$32.50

A lightweight fabric that is very warm and tailored beautifully. Styled in raglan and set-in sleeve models. Tans, grays and plaids. Shown far left.

U. S. Steel Bids For $2,000,000 Made by Firm

Statement of Corporation Denies it Refused to Enter Offers.

By the Associated Press.

New York, Feb. 25.—United States Steel Corporation subsidiaries have entered bids for more than $2,000,000 in Government contracts under the Walsh-Healey act requiring specified hour and working conditions, a statement issued by the corporation today said.

The statement, intended to dispute reports the subsidiaries had refused to bid, said that on the offers entered, contracts had been awarded for $672,000 worth of material.

"In short," it continued, "the steel corporation subsidiaries have bid on all Government contracts calling for material of their manufacture in every case where in the opinion of the particular subsidiary involved compliance with the stipulations of the Walsh-Healey act would be feasible, even although such compliance would add to the cost of manufacture."

Asserting that processes involving molten steel must be operated on varying bases of hours and days, the statement said:

"Navy orders for the construction of ships comprise such a variety of products in the form of plates, shapes, bars, sheet and strip that even a sizable order would only require the partial operation each week of the major part of the facilities of almost any plant. To introduce a different operating scale for such portion of the operations that may be involved for Navy work would completely disorganize the whole production of several plants."

Bill Extending Trade Treaties Passes Senate

Continued from Page 1.

chiefly Republican proposals, which Senator Harrison declared would "sound the death knell of this bill," was defeated before the Pepper amendment was brought forth. Strength had developed surprisingly, however, for a suggestion by Senator Joseph C. O'Mahoney (Democrat), Wyoming, that the agreements be posted for 30 days before becoming effective.

Vandenberg Aroused.

Aroused by Senator Harrison's assault on this idea, Senator Arthur Vandenberg (Republican), Michigan, arose to growl:

"The Senator from Mississippi has made an eloquent plea that has nothing at all to do with this amendment. This is a meek and timid proposal that informs the American people in advance of what is going to happen to them * * * This isn't a matter of canned beef sold by Argentina to this country, it's a matter of canned treaties * * * We should at least permit our citizens a casual, brief squint at these treaties!"

The amendment was beaten, 48 to 32.

In the House, meanwhile, the Foreign Affairs Committee reported out a broad discretionary type measure for a permanent neutrality law by a 15 to 3 vote, presaging conference difficulties when the Pittman bill of the Senate, now chiefly mandatory, passes the upper chamber. It will be brought before the House in the week of March 7. Chairman Sam D. McReynolds, Tennessee, said of the bill:

"We have taken a middle ground. If you undertake to put our Chief Executive in a straitjacket in matters of this kind, you have to a great extent tied up our country so that it cannot use its good offices for the prevention of wars."

Count Faces Operation.

Havana, Feb. 25 (AP).—The Count of Covadonga, former heir to the Spanish throne, will undergo an operation for an abscess on his leg tomorrow, it was learned from a reliable source today. He had a similar operation several months ago, and was in critical condition for several weeks afterward.

Summary of Reorganization Bill Before Joint Congressional Committee

Official summary of proposed bill now before the joint Congressional reorganization committee embodying Administration proposals, revision of which, as suggested by the committee, may be found elsewhere in the paper:

Title 1 confers upon the President the continuing power to reorganize, after investigation, the several agencies of the government by transfer, retransfer, regrouping, co-ordination, consolidation, segregation, establishment, and abolition of agencies and functions, for the purpose of improving the effectiveness of administrative management, reducing expenditures, and otherwise increasing the efficiency of Governmental operations.

It is closely patterned after the reorganization provisions of the economy act of June 30, 1932, as amended, the constitutionality of which has since been sustained by the Attorney General and the courts. It does not require, however, that executive orders be submitted to the Congress 60 days prior to going into effect.

Reorganization Provided.

Title 2 provides for the reorganization of the Civil Service system.

Part 1 establishes a Civil Service administration and the office of Civil Service administrator and prescribes the organization of the administration and the method of selection and qualifications of the administrator. The administrator will be appointed by the President, by and with the consent of the Senate, from a list of three highest eligibles certified to him as the result of an open competitive examination prescribed and conducted by five examiners appointed by the Civil Service Board, created by part 2 of this title.

The United States Civil Service Commission and the offices of Civil Service commissioners are abolished, and all functions vested in that commission and those offices are conferred upon the Civil Service administrator. Additional functions also are conferred upon the administrator, designed to assist him in developing an effective career service in the Federal Government, and in general improving the administration of the Civil Service laws.

Board Is Planned.

Part 2 establishes in the Civil Service commission a Civil Service board and prescribes the organization of such board. The board will be composed of seven non-political, non-salaried citizens, appointed by the President, by and with the advice and consent of the Senate.

It will represent the public interest in the administration of the Civil Service laws, act in an advisory capacity to the Civil Service administrator and report to the President and to the Congress on the quality and status of the Civil Service system.

The board will appoint a special committee to conduct an examination for the office of Civil Service administrator whenever there is a vacancy in that office.

Part 3 provides that all officers or positions to which appointments are made by the Prseident alone or by the President by and with the consent of the Senate shall, except with respcet to certain designated top posts, hereafter be filled without term by the heads of the agencies having jurisdiction over such offices or positions.

Automatically Covered.

Part 4 provides for the automatic covering into the classified civil service at the expiration of one year from the enactment of the act of all nonpolicy-making offices or positions in the agencies of the Government, other than temporary agencies and Fedarally owned and controlled corporations, and at the same time authorizes the President to cover such offices or positions into the classified civil service by Executive order at any time prior to the expiration of such period.

The President also is given power to cover all nonpolicy-determining offices or positions in Federally owned and controlled corporations into the classified civil service at any time.

Incumbents of offices or positions thus covered in the classified civil service will not automatically obtain a classified civil service status, but may obtain such status upon recommendation by the head of the agency concerned within one year after the offices or positions are covered, and further certification by such head that such incumbents have served with merit for six months prior to the enactment of this act, in the case of offices or positions in regular agencies, or six months prior to the executive order covering such offices or positions into the classified civil service in the case of those in Federally owned or controlled corporations.

Must Pass Test.

In addition to such recommendation and certification, incumbents must also pass a non-competitive examination prescribed by the civil service administrator. However, in the event that incumbents of any such offices or positions do not obtain such a status they may nevertheless retain their offices or positions, but all appointments in the future to such offices or positions must be made in accordance with the civil service laws.

The President is given continuing power to exempt offices or positions from the classified civil service upon a finding by him that they are policy determining in character, or that good administration will be facilitated thereby and also to cover exempt positions into the classified civil service. The President will have no power to cover offices or positions, or exempt them from the classified civil service, or to confer a classified civil service status upon incumbents of such offices or positions, except as described in this title and Title 5.

Part 5 authorizes the President to extend by executive order the provisions of the classification act of 1923, as amended, to any office or position in the several agencies of the Government, including Federally owned and controlled corporations, and vests in the President power to prescribe additional classification services and grades in the event that any offices or positions are not properly allocable to existing services and grades.

Certain offices and positions expressly covered by compensation statutes other than the classification act (such as, for example, officers and employes in the foreign service of the United States) are withdrawn from the President under part 5. The President is given the power to make additional exceptions to the classification act with respect to particular types of offices or positions specified in the act which are principally temporary in character or financed jointly by the United States and other agencies.

Part 6 amends the classification act of 1923, as amended, by redescribing, and increasing the rates of compensation in certain of the higher grades of the professional and scientific service and the clerical, administrative and fiscal service. New schedules of salaries are also prescribed for secretaries, undersecretaries, and assistant secretaries of the executive departments ($20,000, $15,000 and $12,000, respectively).

Policy Is Declared.

Title 3—Part 1 declares the policy of Congress with reference to the reorganization of the auditing and accounting functions of the Government.

Part 2 establishes a joint Congressional committee "the joint committee on public accounts" and prescribes the organization and functions of such committee. This committee will consider reports of the auditor general (see part 3 of this title) with respect to settlements of public accounts deemed by the auditor general to have been improperly made by the Secretary of the Treasury and expenditures deemed by the auditor general to have been improvidently made by the agencies of the Government and after such consideration the committee is required to report thereon to Congress.

Part 3 changes the title of the General Accounting Office to "General Auditing Office" and the titles of Comptroller General of the U. S. and the Assistant Comptroller General of the U. S. to Auditor General of the U. S. and Assistant Auditor General of the U. S., respectively, and provides that the functions of the general auditing office shall be confined to post-auditing public accounts and reporting first to the Secretary of the Treasury all public accounts deemed to have been improperly settled and then to report to the Congress every case in which the Secretary of the Treasury has not revised his decision to meet the objection of the general auditing office.

Part 4 transfers to the Secretary of the Treasury all functions now exercised by the General Accounting Office which do not remain in the general auditing office under the provisions of part 3, except the function of countersigning Treasury warrants which is conferred and imposed upon the director of the Bureau of the Budget. The Secretary of the Treasury will thus have the power now exercised by the General Accounting Office to settle and adjust all public accounts.

A bureau of fiscal affairs is established in the Treasury Department under the direction of director of fiscal affairs, through which the Secretary is to exercise the functions conferred and imposed upon him by the act. Certain additional functions are also conferred on the Secretary of the Treasury with respect to the supervision of accounting procedure in the agencies of the Government.

Under Part 4 the decisions of the Secretary of the Treasury in the settlement of public accounts will be final and binding upon all agencies of the Government. The Secretary of the Treasury will not be the final arbiter, however, with respect to his own jurisdiction and authority to render such decisions (see Part 5).

Part 5 confers upon the Attorney General of the United States the power to render opinions with respect the jurisdiction and the authority of the Secretary of the Treasury in connection with the settlement of public accounts, which opinions will be binding upon all agencies and officers of the Government. This provision is designed to eliminate the conflicts as to jurisdiction and authority which have arisen in the past between the General Accounting Office and the several agencies of the Government.

New Department.

Title 4 Part 1 establishes a new executive department known as the Department of Social Welfare and prescribes the organization of such department and its functions, which in general are to co-ordinate and promote public health, education and welfare activities.

Part 2 establishes a new executive department known as the Department of Public Works, and prescribes the organization of such department and its functions, which in general are to design, construct and maintain major public works which are not incidental to the normal work of other agencies and act as the other agencies upon their request in public works incidental to the normal work of such agencies.

Part 3 changes the names of the Department of the Interior and the Secretary of the Interior to the "Department of Conservation" and the "Secretary of Conservation," respectively.

Part 4 abolishes the existing national resources committee set up in 1935 by executive order and establishes, as a managerial planning agency, under the President, the national resources board, and prescribes the organization of board and its functions, which in general are to study, assemble, co-ordinate, etc., data relative to plans and planning policies for the development and utilization of the resources of the Nation, both natural and human, and, on the basis thereof, to initiate and propose in an advisory capacity, such plans and planning policies.

Title 5—This title contains general provisions defining terms used in the act and provides for the disposition of the personnel, property and appropriations of agencies or functions transferred or abolished under the provisions of the act, and in addition contains the customary savings provisions with respect to laws, regulations, suits, etc., affecting reorganization.

One term of particular interest defined under this title is "managerial agency" which has reference to the Bureau of the Budget, the Civil Service Administration and the National Resources Board. The first of these agencies has been strengthened, and the others have been created for the purpose of providing the President with appropriate instruments for co-ordinating and improving administrative management of the Government in budgeting, organization, personnel and planning matters.

This title also contains miscellaneous provisions which provide: 1. That the President and the heads of the executive departments, the managerial agencies and the civil service board may, for the purpose of consultation, investigation and research, under regulations to be prescribed by the President, employ experts and consultants for temporary periods, without regard to the civil service laws or classification act of 1923 as amended.

A Liaison Agent.

2. That the director of the Bureau of the Budget may assemble and disseminate information concerning all phases of governmental activity and serve as a liaison agent between the agencies of the Federal Government and between the Federal Government and State agencies.

3. For the appointment of undersecretaries in executive departments which do not have such officers, and for such additional assistant secretaries in any of the executive departments as Congress may from time to time appropriate for.

4. That heads of agencies affected by the act are authorized to make expenditures for personal services, rent, travel and other specified purposes.

5. An authorization for the appropriation of such sums as may be necessary to carry out the provisions of the act.

This title also prescribes the effective dates of the various provisions of the act, and the short title of the act: "The reorganization act of 1937."

Small Quarterly Financing Due For Treasury

Money Market to Be Kept Steady During Federal Reserve Operations.

The smallest quarterly financing operation in several years was announced by Secretary of the Treasury Morgenthau yesterday for March 15.

No new cash will be sought, the Secretary said, but holders of a $502,000,000 issue of notes maturing in April will be offered an opportunity to convert into a new security, the exact nature of which will be announced next week.

There will be no change in the public debt as a result of the quarterly operations. Beginning next week, the Treasury, it was announced, will offer an additional $50,000,000 in bills in two series. Approximately $200,000,000 to $300,000,000 might be raised in that manner, it was said, depending on the March 15 tax receipts.

Morgenthau explained that the Treasury was seeking to cause a minimum disturbance in the money market while the Federal Reserve system is carrying out its operations relating to increasing bank reserve requirements.

Questioned as to the financing of the proposed $1,000,000,000 securities issue in the new Wagner housing act, the Secretary said he knew nothing of the plan until he read the papers yesterday.

He pointed out, however, that no allowance had been made in the budget for financing it, and said he saw no recommendations for new taxes. He declared he was much interested in low-cost housing, but added "how we will finance it is a problem that hasn't been answered yet."

Regarding conferences seeking to curb the flow of foreign money into the United States for investment, he said no announcement was ready and that the conferences were continuing.

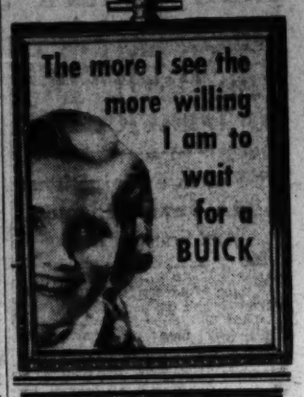

Good Taste in SCOTCH means

SUPERIOR BLENDED SCOTCH WHISKY

Sole Distributors for U. S. A.
Austin, Nichols & Co.
(INCORPORATED)
920 E STREET N.W.
WASHINGTON, D. C.

Brooklyn, N. Y.
Albany, N. Y.
Geneva, N. Y.
Newark, N. J.
New Haven, Conn.
Chicago, Ill.
Miami, Fla.

OLD GOLD AND SILVER will bring you CASH AT SELINGER'S look for the big clock 818 F STREET N.W.

District Police Grant Expected In House Bill

Continued from Page 1.

stood, may eliminate practically the District playground department by transferring jurisdiction of all school playgrounds to the community center department the year around instead of only during school semesters.

Members of the House sub-committee needed no testimony from Maj. Brown to convince them that an appropriation is needed to begin work on a new police headquarters. They visited the present building before hearings began and agreed that it was one of the worst municipal structures they had seen.

There is little indication that the sub-committee will increase appreciably the number of Metropolitan policemen, but it is believed that more patrolmen will be made available by a shakeup of assignments.

For instance, Collins intimated that he believed too many policemen are assigned to clerical duties. He likewise believes that more motorcycle and motor vehicle equipment is needed to enable the men to cover more territory in their patrols.

Horse-mounted policemen—long a dream of Maj. Brown—are definitely lost for this year at least, Collins hinted.

"I never could see that a horse is a very efficient machine," he said.

"If the police just want something to hold back crowds in time of parades or rush hours," he added with a chuckle," why, we'll give them a couple of tanks."

Today the sub-committee will hear officials of the fire and health departments.

U.S.S. Craven Christened By Mrs. Frank Learned

Quincy, Mass., Feb. 25 (AP).—The United States Navy destroyer Craven, sister ship to the Gridley launched last December 1, slid down the ways today at the Fore River plant of the Bethlehem Shipbuilding Corporation, Ltd.

The vessel named in honor of Commander Tunis Augustus MacDonough Craven, who lost his life in the sinking of the ironclad Tecumseh, at the battle of Mobile Bay August 5, 1864, was christened by Craven's daughter, Mrs. Frank Learned.

WE HAVE MOVED
Better facilities for caterng to the tailoring desires of the well-dressed man.
J. M. STEIN & CO.
Young Men's Tailors
1416 H St. N.W.

State Trooper Is Found Guilty In Jail Killing

Continued from Page 1.

instructions to the jury, declaring:

"The third degree insofar as it embraces physical violence or mental torture, is an instrument which if it exists at all in this country, exists only as an outlaw.

"The practice of torturing prisoners or suspects in order to force them to confess to crimes is a practice which belongs only in the barbaric ages of the world. * * *

"* * * Those who engage in such practices must and should receive condign punishment. * * *"

Attorney General Charles J. Margiotti charged Monaghan was "deliberately" killed because he refused to admit cutting Detective John Wall. Wall recovered.

He investigated Monaghan's death and personally conducted a grand jury investigation which resulted in murder indictments being returned against Gunderman and these six Uniontown peace officers:

District Attorney James A. Reilly, Assistant District Attorney Harry W. Byrne, County Detective Wilbert R. Minerd, Jack Hann, a former detective; Night Police Chief Charles Malik and State Policeman Anthony Sanute.

Five others were charged as accessories in "concealing true facts" amout Monaghan's death.

Blast Kills 7 Officers.

Brasschaet, Belgium, Feb. 25 (AP).—Seven Army officers were killed and 11 injured today when 40 pounds of dynamite exploded at a military camp. The officers were receiving instruction in the demolition of bridges and roads when the fatal charge exploded.

— Special! —
REGULAR 59¢
MIXED NUTS
39¢ LB
WATCH US ROAST THEM
FRESH DAILY
SALTED IN PURE CREAMERY BUTTER
AT THE PEANUT STORE
705 15th St. N.W.
Between Peoples Drug and Postal.
Open Evenings and Sundays.
LOOK FOR THE STRUNG PEANUT DISPLAY

EVERY mile you travel by Pennsylvania Railroad is a bargain. A bargain in safety . . . millions spent to surround you with every safeguard. A bargain in speed . . . over a highway of steel kept in peak condition. A bargain in comfort . . . on the largest fleet of air-conditioned trains in the world. No other form of travel gives so much for so little!

Safety first! plus SPEED COMFORT FRIENDLINESS

FARES ARE LOW
Go anywhere...anytime for 2c a mile in coaches...3c a mile in Pullmans. See how little it costs to typical points on the Pennsylvania Railroad:

From WASHINGTON

	In Coaches	*In Pullmans
NEW YORK	$ 4.55	$ 6.80
CHICAGO	15.45	23.15
ST. LOUIS	18.10	27.15
PITTSBURGH	6.10	9.10
CLEVELAND	8.70	13.05
DETROIT	12.00	18.00

*Plus Pullman Fare
For reservations call District 1424

PENNSYLVANIA RAILROAD

"I POUND THE PAVEMENT ALL DAY LONG—
but at night... I RELAX
with a MILD whisky"

Get the most out of leisure. Relax with a MILD whisky—Cobbs Creek. No bite, no sharpness, not a single harsh edge in its make-up. And, like your favorite cigarette, Cobbs Creek is pleasingly mild and satisfying. Yet it has strength a-plenty—a full 90 proof! So tonight—or any night—add to the enjoyment of your leisure hours—relax with Cobbs Creek and enjoy the tops in taste at a low price.

Continental Distilling Corporation, Philadelphia, Pa.

89¢ FULL PINT
$1.69 FULL QUART

Cobbs Creek
90 Proof BLENDED WHISKY
LIKE YOUR CIGARETTE... it's Mild

The straight whiskies in this product are one year or more old. 25% straight whisky, 75% grain neutral spirits. 5% straight whisky eight (8) years old. 20% straight whisky 1 year old.

Emil G. Stucky, Once O.Henry's Landlord, Dies

Pioneer Druggist, Born in Switzerland, Lived Three Years in Chevy Chase.

The druggist above whose old-fashioned apothecary shop O. Henry spun many of the stories that were to make him famous died in Chevy Chase last night.

He was Emil G. Stucky, dean of Pennsylvania pharmacists until his retirement in 1933. Mr. Stucky, who was 80-years-old, but active until the last few weeks, succumbed at the home of his daughter, Mrs. Melba Stucky Billig, 36 Drummond avenue. He had lived there since he left the profession in which he was a pioneer.

Mr. Stucky's life paralleled the growth of Pittsburgh from an undeveloped, rough river town to a huge city of steel. He saw the pharmacy business change from one where druggists sold only medicines and occasionally candy to one in which everything from a quick lunch to a mechanical train could be bought.

Born in Switzerland.

Born in Switzerland in 1856, Mr. Stucky was the son of Dr. Christian Frederick Stucky, of Berne. In the early 1860's he and his seven brothers came with their parents to America.

After spending a few years in southern Ohio, Mr. Stucky went to bustling, pioneering Pittsburgh, and at the age of 12 began serving his apprenticeship in the pharmacy of F. H. Eggers, in old Alleghany City.

At 21 Mr. Stucky struck out for himself and opened the first system of chain drug stores in Pittsburgh, one of the first in America. He also was president of the Argoline Manufacturing Co., one of the first concerns to use the by-products of petroleum.

Sold Tobacco, Candy.

Mr. Stucky sold prescriptions as physicians ordered them. He sold tobacco to the veterans of the Civil War, and candy to their children.

It was in the gas-lit '90's that a young writer roomed above one of Mr. Stucky's stores. The writer was O'Henry, who had not yet achieved fame as the author of "Hearts of the West," "In Old Arizona," "The Four Million" and his other works.

Mr. Stucky came to know O'Henry through one of his pharmacists, who had befriended the struggling writer. More than once in those days he gave O'Henry articles on credit.

When the panic of 1893 swept Pittsburgh, Mr. Stucky lost everything. But he went into Beaver County, Pa., in 1897 and opened a chain of drug stores in New Brighton and Beaver Falls.

Wife Noted Singer.

The girl Mr. Stucky married early in his career was one of Pittsburgh's noted sopranos in the days of the early opera houses. She is the former Pauline Lemmer, who survives him. She became his bride after she returned from six years of concert, operatic and church singing in Germany.

Besides his wife, Mr. Stucky is survived by his only daughter, with whom he lived, and his son-in-law, Thomas C. Billig, señior attorney in the office of the general counsel of the Social Security Board. Three grandchildren, Thomas Clifford Billig, jr., Emil Frederick Stucky Billig and Paul Lemmer Billig, also survive.

Last rites for Mr. Stucky will be held tomorrow afternoon at 2:30 o'clock in Grace Reformed Church, Pittsburgh. Burial will be in Alleghany Cemetery.

Mrs. Nelson Rites Are Set for Today

Funeral services for Mrs. Maria Bruce Matthews Nelson, who died Wednesday night in her apartment at Gunston Hall, 1904 Florida avenue, will be held at St. Margaret's Episcopal Church today at 3:30 p. m. The body will then be sent to Atlanta for burial Saturday. Services in Atlanta will be held at All Saints' Episcopal Church, with Bishop Harry H. J. Mikell and the rector, the Rev. W. W. Meminger, officiating.

Mrs. Nelson, widow of the Right Rev. Cleland Kinloch Nelson, died after a brief illness. She never completely recovered from injuries suffered in an automobile accident five years ago.

Born in La Plata, Md., Mrs. Nelson lived in Atlanta with her husband until his death 15 years ago. At that time she came to Washington to live with the family of the late Mrs. William Beverly Mason, Bishop Nelson's sister, at Gunston Hall.

She is survived by several brothers, sisters, nieces and nephews.

Druggist Dies

EMIL G. STUCKY.

C. E. Schooley, Mail Executive, Is Dead at 63

Rites Set for Saturday for Veteran Official of Postoffice.

Funeral services for Clarence E. Schooley, 63, who died yesterday at his home, 1766 Lanier place, will be held at 1 p. m. Saturday at the Metropolitan Episcopal Church, Sixth and A streets northeast. The Rev. Dr. John Compton Ball will officiate.

Mr. Schooley, superintendent of mails of the city postoffice for the past 17 years, began his postal career as a substitute mail carrier in 1901. He served in that capacity for 2½ years and in 1904 was appointed a regular carrier. In 1910 he was transferred to the clerical force and made foreman of carriers.

In 1913 he became foreman of the delivery division and two years later, superintendent of carriers. In 1920 he was appointed superintendent of mails—a position next in rank to assistant postmaster.

Coming to Washington in 1895, Schooley took a job as a wagon driver for a dairy. During the blizzard of 1898-99 he drove the first four-horse team that broke through to deliver milk in Mount Pleasant.

During his service in the Postoffice, Schooley saw the delivery expand beyond the District lines into nearby Maryland and Virginia. At the time he was appointed superintendent, the Postoffice had about 50 horse-drawn wagons for collecting and delivering mail.

A past master and trustee of National Lodge, No. 12, F. A. A. M.; a member of Columbia Chapter, No. 1, R. A. M., and a member of Adoniram Council he was long interested in masonic affairs. He was in addition, a member of the finance committee of the Metropolitan Baptist Church, and of the board of the Baptist Home for the Aged.

He was the father of William E. Schooley, assistant treasurer of the American Security & Trust Co., and John H. Schooley, assistant manager of the Twentieth street and Pennsylvania avenue branch of the Hamilton National Bank.

Besides his sons, Schooley is survived by his wife, Mrs. Lizzie Tiffany Schooley, and two daughters, Mrs. Elsie M. Reidy and Miss Ruth E. Schooley. Both daughters are in the Government service.

NOW

Our Exclusive Optometric Service available on convenient weekly or monthly payments thru our new

BUDGET PLAN

KINSMAN OPTICAL COMPANY

1320 F St. DI. 4343

to Philadelphia and New York

there's a Pennsylvania Railroad train when you want one

Forty daily between Washington and New York. All electrified for smooth, silent speed. Air-conditioned for clean, quiet comfort. From 7:00 A. M. to 9:00 P. M. a train to New York every hour on the hour (additional trains at other convenient times).

The CONGRESSIONAL makes the record time of 226 miles in 215 minutes. Lv. Washington 4:00 P. M. Ar. New York 7:35 P. M.

BOSTON SERVICE—3 through trains daily. The COLONIAL EXPRESS. The SENATOR—FEDERAL EXPRESS.

Only $2.75 in coaches to Philadelphia—$4.55 to New York—$10.05 to Boston. Reduced rail fares in Pullmans—3c a mile (plus Pullman fare).

Safety first!

PHONE MET. 1171

BALMORAL SCOTCH WHISKY

an exceptionally smooth, imported Scotch at lowest price ever quoted.

$1.99 a Fifth

ACKER, MERRALL & CONDIT

Established 1820

FIFTEENTH AT G

"WEEK-END SPECIAL"

• ESTABLISHED 1865 •

PRICES RISING

On High-Grade Lumber

Each day brings a notice of advance in prices; it's thrifty and economical to make repairs at current levels. Don't wait . . . Barker low prices include free delivery.

GEO. M. BARKER • COMPANY •

LUMBER and MILLWORK

649-651 N. Y. Ave N.W.

1523 7th St. N.W.

NA. 1348, "The Lumber Number"

Made by the famous

Betty Crocker

13-Egg Recipe*

*We do not bake the 13-egg size, as it is too large for the average Washington family. The recipe, however, is proportionately the same one you've heard Betty Crocker give over the radio.

The Cake Sale of the Year

LOW PRICES ALWAYS — SANITARY GROCERY CO. (INC) — WHERE QUALITY COUNTS

ALSO OPERATING PIGGLY WIGGLY

SANICO ANGEL FOOD

A SIX-cent reduction in price to introduce to you the lightest, most delightful Angel Food Cakes you've ever known! Housewives all over the country recognize the Betty Crocker recipe as one of the most successful ever conceived and that's the one by which SANICO ANGEL FOOD is made! Nothing but the very choicest ingredients—carefully baked in spotless SANICO BAKERY—protected in cellophane and delivered fresh to your nearby Sanitary or Piggly Wiggly, ready for your table.

Regularly 25c THIS SALE 19c

Other Celebrated Sanico Bakery Products

SANICO POUND CAKE	1-lb. size	29c
SANICO DEVILS FOOD	each	30c
SANICO WINE CAKE	each	29c
SANICO PAN ROLLS	doz.	10c
SANICO WHITE BREAD	1-lb. loaf	9c
SANICO 100% Whole WHEAT BREAD	1-lb. loaf	10c

5% DISCOUNT ON DOZEN LOTS OR MORE HUNT'S SUPREME FOODS ENDS TOMORROW NITE!

Add the Unit Price of 12 or more cans and deduct 5% from the total

Today and tomorrow left to save 5% on HUNT'S SUPREME FOODS. The February offer closes with business Saturday night. Make up your shopping list and lay in a case or two for your spring menus.

Med. Natural Asparagus	10½ oz. can	15c	Fruit Cocktail	30 oz. can	25c
Med. All-Green Asparagus	19 oz. can	27c	Fruits for Salad	8¾ oz. can	10c
Halved Apricots	8¾ oz. can	3 for 25c	Fruits for Salad	17 oz. can	17c
Halved Apricots	17 oz. can	15c	Fruits for Salad	30 oz. can	28c
Halved Apricots	30 oz. can	21c	Sliced Yellow Cling Peaches	8¾ oz. can	3 for 25c
Whole Peeled Apricots	17 oz. can	15c	Bartlett Pears	8¾ oz. can	3 for 25c
Whole Peeled Apricots	30 oz. can	25c	Bartlett Pears	16 oz. can	2 for 29c
Blackberries	16 oz. can	14c	Bartlett Pears	30 oz. can	23c
Red Raspberries	16 oz. can	19c	Supreme Peas	16 oz. can	2 for 25c
Black Raspberries	16 oz. can	19c	Italian Prunes	30 oz. can	14c
Royal Anne Cherries	8¾ oz. can	10c	Supreme Spinach	27 oz. can	15c
Royal Anne Cherries	17 oz. can	17c	Whole Pack Tomatoes	28 oz. can	15c

Jumbo Roll Butter	lb.	37c
Dole Pineapple Spears	No. 2 Tall 25-Oz. Can	17c
Aged Daisy Cheese	"There's a Snap to It" lb.	25c
Crown Imported Norwegian Sardines	2 cans	15c
Stokely's Small Green Limas	20-Oz. Can. 2 for	25c
Herring Roe	3 19-oz. cans	50c
Sanico Oats	48-oz. Pkg.	15c
Cigarettes Old Golds, Camels, Luckies, Chesterfields	2 Pkgs.	25c
Maxwell House Coffee	lb.	28c
Heinz Cuc'ber Pickles	jar	21c
Heinz Soups except four varieties	2 cans	25c
Heinz Tomato Ketchup	14 oz. bot.	17c
Bread & Butter Pickles	jar	15c
Kellogg's Corn Flakes	pkg.	7c
LAND O' LAKES SWEET CREAM BUTTER	lb.	42c
Granulated Sugar	10 Lbs.	50c
Spry Shortening	3-lb. can	57c
Carnation Milk Tall Cans	3 for	22c
Post Toasties	pkg.	7c
Jell-O Desserts	pkg.	5c
Royal Desserts	pkg.	5c
Minute Tapioca	pkg.	12c
Green Giant Peas	17 oz. can 3 for	50c
Libby Tom. Juice	20 oz. can 3 for	25c
SANICO U. S. GRADED EGGS U. S. Large Grade B	doz.	30c

MEAT SUGGESTIONS

CHUCK ROAST	lb.	18c
PRIME RIB ROAST	lb.	27c
TENDER SIRLOIN STEAK	lb.	37c Round lb. 33c
LEG O' LAMB	lb.	25c
VEAL CUTLETS	lb.	39c
LOIN VEAL CHOPS	lb.	35c
SMOKED SHOULDERS	lb.	17c
Sanico Frying Chickens Freshly Killed	lb.	35c
Fresh Stewing Chickens	lb.	29c

"Where goodness bespeaks quality"

No product can be better than its ingredients. It takes good flour to make a good cake and good meat to make good sausage. That's why our delicatessen products win instant approval and are stamped as quality products.

Your taste, however, is the final judge—let it decide for you.

Sanitary's All Pork Sausage Meat	lb.	25c
Sanitary's Pin Wheel Sausage Link	lb.	25c
Brigg's Smithfield Style Sausage Meat	lb.	25c
Sanitary's Government Graded Franks	lb.	25c
Brigg's Government Graded Bologna	lb.	25c

FLORIDA GRAPEFRUIT

Large size, fine tree ripened, fully matured fruit. Today's big bargain in health.

5 for 25c

CALIFORNIA NAVEL ORANGES

Sweet, easily peeled, seedless fruit. Ideal for slicing or serving on the half shell.

Six for..... 20c

Six for..... 25c

Six for..... 30c

Ripe Florida Tomatoes	2 Lbs.	25c
Crisp, Red Radishes	2 Buns.	5c
Spring Onions	2 Buns.	9c
White or Yellow Onions	3 Lbs.	14c
York Basket Apples	4 Lbs.	19c
Stayman Basket Apples	4 Lbs.	19c

FLORIDA TANGERINES, each 1c

NEW, PINK POTATOES, 5 lbs. 25c

Prices Quoted Are Effective Until Close of Business, Saturday, Feb. 27, 1937

The Washington Post

Registered to U. S. Patent Office.

An Independent Newspaper.
(Published every day in the year.)

Eugene Meyer, Publisher.
Floyd R. Harrison, Comptroller.

The Associated Press is entitled exclusively to use for republication of all news dispatches credited to it or not otherwise credited in this paper and local news of spontaneous origin published herein. Rights of republication of all other matter herein are also reserved.

OFFICES OF THE WASHINGTON POST.
New York, N. Y. ..... 270 Madison Avenue
Chicago, Ill. ..... 360 North Michigan Avenue
Detroit, Mich. ..... 8-341 General Motors Building
St. Louis, Mo. ..... 205 Globe-Democrat Building
San Francisco, Calif. ..... 746 Russ Building
Los Angeles, Calif. ..... 1151 South Broadway
Portland, Oreg. ..... Public Service Building
Seattle, Wash. ..... 1004 Second Avenue

DELIVERED IN WASHINGTON.

Daily, Sunday, 1 yr.	$7.80	Daily, Sunday, 1 week	15c
Daily only, 1 yr.	5.20	Daily only, 1 week	10c
Sunday only, 1 yr.	2.60	Sunday only, per copy	5c

BY MAIL—MARYLAND, VIRGINIA, WEST VIRGINIA AND NORTH CAROLINA.

Daily and Sunday		Sunday Only		Daily Only	
One year	$9.00	One year	$4.00	One year	$6.00
Six months	5.00	Six months	2.00	Six months	3.50
One month	.85	One month	.40	One month	.60

OTHER STATES, MEXICO AND CANADA.

Daily and Sunday		Sunday Only		Daily Only	
One year	$11.00	One year	$4.50	One year	$7.50
Six months	6.00	Six months	2.50	Six months	4.00
One month	1.00	One month	.45	One month	.70

All Subscriptions by Mail Payable in Advance.

Entered at the Postoffice, Washington, D. C., as second-class mail matter.

TELEPHONE NATIONAL 4200.

Friday, February 26, 1937.

An Alternative to Strikes.

The readiness with which the Chrysler Corporation has agreed to meet representatives of the Automobile Workers Union throws little light on the attitude of its management toward collective bargaining. It merely indicates that the company, warned by the experience of General Motors, prefers to negotiate with the union rather than risk a strike of its employes.

Nevertheless, the element of compulsion involved in the decision to confer with the union leaders does not destroy the value of the concession. The advantages of collective bargaining as an alternative to industrial strife can only be demonstrated by giving it a trial. And the stubborn refusal of many large employers of labor to make that trial has heretofore stood as a barrier to progress.

In England where the system of collective bargaining is firmly entrenched, employers not only have no objection to negotiating with representatives of the workers but often insist upon dealing with organized groups as a protection to themselves. Too few corporation managements in this country have advanced far enough in their thinking to appreciate the importance of building up responsible labor organizations for such measures. On the other hand, the Chrysler Corporation has no assurance that it is about to negotiate with labor leaders who represent a majority of its employes.

The impotence of the National Labor Relations Board, due to its uncertain legal status, has deprived us of much needed machinery for determining the representative character of bargaining units. Until some way of impartially determining the identity of those entitled to speak for the majority is found collective bargaining will never be entirely protected against the assaults of a determined well organized minority.

Brazen Irony.

Jules Verne was a better guesser than his contemporaries. But because most of his guesses have fallen so far short of reality, posterity has heaped on him as much ridicule as honor. It is not only that the airplane and submarine high-hatted him before they became commonplace but Mother Necessity's precocious child daily gibes at him. Thus we see in one issue of a newspaper two such dissimilar inventions as a mining bug and a grocery automaton thumbing noses at him.

The mining bug is a steel contraption that chews its way through solid ground and makes possible, the modern dreamers say, the straight trip to China which was ever a fancy of childhood. The grocery automaton assembles your purchases on a moving belt and makes out your bill while they are being wrapped.

There are some old fogies in the world who do not want to go to China by way of a tunnel, for fear it will be as boring as it sounds. There are even a lot of sentimentalists who prefer a chatty grocery clerk to any amount of efficient automatic service and who continue to have a liking for Verne because they can close the book when they tire of him.

But such persons have no place in a really progressive society. Bring on your bugs and automatons!

Dr. Townsend's Contempt.

Few will wish to challenge the court decision which found Dr. Francis E. Townsend guilty of contempt. Without a doubt, he did flout the House committee appointed to investigate his Old Age Revolving Pensions, Ltd. To have tolerated such an action would have been to reduce Congressional inquiries to a fiasco.

The morality of the case, however, is not so clear. Cynics have maintained that Dr. Townsend's walk-out was a clever strategy designed to advertise the pension plan. But testimony brought forward at his trial could not support this theory. It is easier to believe, instead, that he was goaded into quitting the Congressional hearings last May simply because of what he termed, with no little justification, the "unfriendly and unfair" attitude of the committee members.

The investigation bore a strong resemblance to an inquisition. It was plain from the beginning that the principal purpose of most of the Bell committee members was to place Dr. Townsend and his plan in as ridiculous a light as possible. The doctor was maneuvered into one fatuous position after another until finally, when he attempted to present his own exposition of his scheme and was denied that privilege, he burst from the room in a temper and refused to return.

Many citizens who have no sympathy whatever with the O. A. R. P. nostrum were inclined to resent the persecution of its sponsor by a Congressional committee. In trying to heap ridicule upon the deluded Californian the committee lost its own dignity. If the revolving pension plan had not already been collapsing of its own absurd weight, the committee's discourtesy might well have swung some public opinion to its support, simply out of a sense of irritation at the committee's unreasonable conduct.

Neglecting The Slums.

Senator Wagner's new housing bill represents a long step in advance of the policy now being pursued. It is also a notable improvement upon the measure accepted last year by the Senate. With respect to both slum reclamation and large-scale housing construction, however, it leaves much to be desired.

One significant change would be the shift of responsibility for public housing to local agencies. Instead of authorizing Federal organizations to erect and manage housing projects, as the PWA and the Resettlement Administration have done, this measure would operate chiefly through loans and grants to municipal and State agencies and limited dividend corporations. Direct construction by the proposed United States Housing Authority would be restricted to demonstration projects that would be ultimately turned over to local units.

Efforts have likewise been made to prevent competition between subsidized projects and private building, to eliminate the present confusion resulting from the activities of unco-ordinated Federal housing units, and to reduce to a minimum the drain upon taxpayers' money. When these constructive features are analyzed along with the worthy objective of the bill it may well attain more favorable consideration than previous public housing measures have done. Still extensive amendments appear to be necessary if the bill is to serve the purpose outlined in its general statement of policy.

One obvious defect is the failure to concentrate the program upon slum reclamation. The bill makes provision for "slum clearance" but low-cost housing projects could go forward without relation to any demolition of blighted areas. Since it is much easier to erect new developments on vacant land than to await the slow process of property condemnation, clearance and careful planning of run-down sections, the measure as it stands would probably result in large-scale construction without much improvement in the wretched living conditions at which it is theoretically aimed.

This weakness in the bill comes emphatically to the fore when its generous subsidies for low-cost housing are considered. Initial construction of such dwellings would not be subsidized. But the authority would be permitted to enter into contracts with local housing agencies guaranteeing "fixed and uniform annual contributions." These contributions could not exceed "the carrying costs of the loan" over a period of 60 years.

In other words, the housing authority might lend a municipal agency funds to build a low-cost housing project, and then grant it an annual allowance sufficient to pay back the loan in 60 years. Senator Wagner says that this subsidy would not exceed 45 per cent "measured in terms of effect upon reducing rentals." That would be a very generous allowance, especially where it involved no slum reclamation.

If the Federal Government is to spend $1,000,000,000 on housing, it should certainly be devoted to elimination of the country's worst slums. Under the Wagner proposal the chief benefits would probably go to families in need of better housing, but not to the lowest income groups. It seems axiomatic that when such benefits are contemplated they should be reserved for the distressed families who are least able to care for themselves.

Presumably the authors of this measure are more interested in stimulating immediate building activity than in abolishing slums. If that is the case, they might profitably turn to the stimulation of private construction activities, and reserve whatever public funds are available for the slow but essential work of wiping out disease-infested and crime-ridden areas that are a liability to every large American city.

The Bruce Magruder.

It is the nature of man to give a name to everything he loves: his horse, his dog, his boat, his house. And when he gives a name he wants to hold on to the subject of the christening. Once on a time he gave a name to his car and the older it grew the more affectionately he spoke of it. He has grown a little callous about the car nowadays. If possible he gets a new one every year and turns in the old one without compunction. The old one, you see, hasn't any name. He didn't have it long enough to make it worth while. If he had ever given it a name he would probably keep it.

And so there is significance in the new service custom inaugurated by the Sixty-sixth Infantry at nearby Fort Meade. The Sixty-sixth is the only tank regiment in the Army and proud of its distinction. The commander, Col. Bruce Magruder, has been ordered to another post and as a farewell honor the regiment decided to name its latest tank for him. Accordingly Mrs. Magruder broke a bottle of champagne over the front armor plate; the regiment's oldest bugler blew "To the Colors;" the company commander gave the signal to start motors; the starters whined, the motors roared, and the platoon broke into column and moved off. Henceforth the new tank will bear the name "Bruce Magruder" on a bronze plaque on the turret.

That's only the beginning. The regiment, thus far, has decided that a tank shall be named for every colonel the regiment knows. And that's all right as far as it goes. But it doesn't go far enough. You'll find that every darned tank in the outfit is going to have a name from this time on, official or unofficial, bronze plaque or none.

The answer to Shakespeare's "What's in a name?" is "Just everything."

The Neutrality Bills.

The respective House and Senate neutrality bills now reported out of committee, though differing somewhat in the measure of discretionary power they would vest in the Chief Executive, bear a distinct family resemblance.

The Pittman bill, while far less drastic in limiting war-time trade than the more forthright mandatory neutrality advocates would have it, nevertheless completely binds the hands of the President to a specific course of action following the outbreak of war abroad. In this particular the McReynolds bill favored by the House Foreign Affairs Committee is more generous to the Chief Executive. It permits him a certain amount of leeway in the application of some provisions. But this difference is not to be exaggerated. To a very large extent, both in text and outlook, the McReynolds and Pittman bills are like two peas in a pod.

Both measures would continue the existing prohibitions on the sale of arms, munitions and implements of war to all belligerents. Both favor a "cash-and-carry" policy with regard to war-time trade in essential commodities. Both would extend the provisions of the law to civil strife in any country when such a conflict is of a magnitude and is conducted under such conditions as to "threaten and endanger our peace:" Both would bar the purchase by Americans of the bonds and other obligations of belligerent powers.

The two measures are also alike in other particulars. Where they differ is in the fact that the McReynolds bill would permit the President to decide whether restrictions on trade in essential raw materials and other commodities is "necessary to promote the security and preserve the peace of the United States." Such restrictions would, furthermore, be subject to limitations and exceptions the Chief Executive might prescribe. The Pittman bill, on the other hand, would prohibit the President from making such exceptions and give him only limited discretion in deciding when the "cash-and-carry" system should come into force. But both measures specifically provide that any restrictions shall apply equally to all belligerents.

In this particular the McReynolds bill will hardly satisfy those who believe in a discretionary policy. Were the President truly endowed with discretionary power it would be possible for him to act as circumstances might warrant, in accordance with the spirit as well as the letter of the Kellogg Pact, of which this Nation was the principal sponsor.

True discretionary power vested in the President would, in other words, enable the United States at least to refrain from interfering, actively or passively, in any collective attempt to penalize a nation which has violated that pact.

As it happens, neither bill shows any intention of permitting such a measure of discretion to the President. Indeed, in one particular they both go out of their way to strike a blow at collective action. For each bill stipulates that while its provisions are not to apply to American republics, they are to go into force in the event that an American republic is co-operating with a non-American state or states in a war.

Should the League of Nations, for instance, ever decide to apply military sanctions against an aggressor, its Latin-American members would then have to choose between evading their commitments under the Covenant and being penalized by the United States for living up to their pledges.

Tired Democracies.

Matthew Woll in Review of Reviews.

Dictatorships are the outgrowth of tired democracies—of men and women who relinquish control over their own destinies because of their difficulties or disillusionment with the machinery of popular government. It should be an object lesson for us all. We must not grow faint-hearted; we must not permit a divorce to separate areas of activity where democracy can function. To assert that democracy is good in government and bad in industry is a basic denial of our faith.

In many lands the state has stepped in to do what capital and labor might have done if each had shown its capacity and will to make democracy work. In a swiftly moving world, time waits for no man. Unless democracy can learn to function quickly and effectively, then the threat of dictatorship will increase. There is nothing the state can do in the area of capital and labor relations that could not be done better by an enlightened leadership on both sides.

Labor, conscious of its failures as well as its responsibilities, bids capital to make a renewed effort in co-operation with labor to make democracy prevail in history.

The End Of A Muddle.

Letters to the Editor

All communications must carry the writer's name and address, though pen names are permitted at the Editor's discretion. In fairness to other correspondents, brevity is requested. Letters are subject to condensation.

Selling Liquor To Drunks.

To the Editor of the Post—Sir: I ask space in The Post to remark on a scene witnessed recently of a drunken young woman being dragged from the entrance of one of Washington's swell hotels. She was too drunk to stand, much less to walk, and the uniformed hotel employe had a difficult time holding her up and dragging her to the curb to place her in a taxi. As he reached the street he lost his hold on her and down she fell in the street, and so drunk she was she made no effort to get up. With much exertion the hotel employe got another hold on her and bundled her into a taxi.

It is reasonable to suppose this woman patronized the cocktail room of this swanky hotel and it is reasonable to inquire if the bartender of this cocktail room continued to serve liquor freely to this woman when it must have been evident long before she reached the debauched stage that she was disgustingly drunk.

Is there no limit to sales of liquor, particularly to women in public places when bartenders can know and see the rapid effect with which it grips some?

Are they permitted to serve liquor to the excess that led to the above disgusting spectacle?

Every informed and truthful person knows such scenes, both in public and private, are on the increase and are urged to inquire as to where those crusading sisters for repeal of liquor laws are? They claimed to be horrified at the drinking young people and screamed from the house tops their interest in temperance for the young. Knowing as they do the present conditions, they have not raised their voices. Why do they not state what they are doing as promised in the interest of temperence among the youth of the land?

Well, the country knows now to its sorrow how sincere these crusaders were in the interest of temperance. Earnest, honest, sincere, interested people know they were not, and no amount of spectacular talk misled the true high-toned workers of the great cause of prohibition.

MARIE C. SEARLES.
Washington, Feb. 22.

Social Tragedies.

To the Editor of The Post—Sir: Recently I've seen three plays—"Tobacco Road," "Dead End" and "Mulatto." But I have seen worse real life situations no less dramatic, many of them right here in the shadow of the dome of the Capitol. Some of us who just drive by alleys, who keep out of dead end streets, and who fail to realize the tragedies of race prejudice and intolerance, are affected by these melodramatic portrayals of life, but do very little, or even carry an attitude of helpful sympathy after we leave the orchestra circle.

For an intelligent, cultured Negro to live in the South means for him a life of social sacrifice no less harrowing to soul or spirit than suffer the Jews in Germany. Thousands of Jews and mulattoes cut loose from racial identity yearly. They can't or won't take the gaff. The writer has known personally over 100 mulattoes in the past two decades who have gone from Washington to marry or live as white Americans elsewhere.

Even though Georgia has taken an awful beating in "Tobacco Road" and "Mulatto," one needs but to visit colored schoolhouses and communities—and some white—in many counties in Virginia, where on a basis of per capita wealth the State ranks twelfth of the 48, to find education and social conditions no whit better than in the benighted sections of the "fair South."

Washington should congratulate itself, however, upon being in this instance less provincial than Philadelphia, whose mayor banned the showing of "Mulatto" and "Tobacco Road." Perhaps the leaven of a New Deal is beginning to work.

E. B. HENDERSON.
Falls Church, Va., Feb. 24.

Communist View.

To the Editor of The Post—Sir: Recently you printed a letter written by Dr. E. J. Irvine, entitled "Stalin vs. Trotzky" in which a number of charges were made against Stalin, such as being an anti-Semite, arranging a "frame-up" to kill off the old time Bolshevik, persecuting "old honorable Trotzky," etc.

To begin with, the title of the letter is misleading. It is not a struggle between two individuals but of a terrorist group under the direction of Trotzky against the Soviet people and their government. Realizing that the Soviet government under the leadership of Stalin and the Communist Party has tremendously raised the living and cultural standards of the Russian people, and that the population is overwhelmingly behind the Soviet government and its present leadership, these terrorists didn't even attempt to convince the Russian people of the correctness of their "program." Lacking popular support, they resorted to such tactics as assassination of Soviet leaders, train wrecks, mine explosions and deals with foreign powers. Thus, as a result of their activities, Sergei Kirov leading Soviet official, and hundreds of workers were killed. These facts were admitted by the terrorists on trial.

But the letter states that the "old honorable Trotzky," from his refuge in Mexico, condemns these trials as a frame-up. However, the hundreds of Russians and foreign diplomats and newspapermen who followed the proceedings of the trial didn't think so at all. Men like Mr. N. Pritt, British lawyer and member of Parliament, who went to the trial biased against its fairness, expressed himself afterwards "as completely satisfied that the trials were properly conducted and the accused fairly and judiciously treated." But Trotzky some 8,000 miles away, seems to know better.

A fable has been developed that these conspirators were all old revolutionists with spotless records whom Stalin wants to exterminate. It is strange indeed what a sudden love has developed in the breasts of all the reactionaries for these "old honorable Bolsheviks."

With Jews like Kaganovitch, Litvinof and others in leading government positions and with the Soviet government the only one to make anti-Semitism a crime punishable by imprisonment, the charge of anti-Semitism is utterly ridiculous.

MARTIN CHANCEY.
City Secretary Communist Party.
Washington, Feb. 16.

Free Trade In England.

To the Editor of The Post—Sir: The people of England are coming to their senses. That country attained its supremacy as the greatest of all European powers because of its world-wide commerce under free trade without the stupid interference of tariff walls. Then a reactionary government came into power and with the slogan "Buy British" erected tariff walls around the country in order to stifle foreign trade. So successful has this been that over a thousand sea-going ships are now said to be idle, tens of thousands have been thrown out of employment, while the purchasing public is compelled to pay artificially high prices for everything.

Now comes the refreshing news of a popular movement demanding free trade not only for the commercial advantage to be gained thereby, but for the more important reason that international free trade is the strongest of all influences for international peace and good will. And it is of peculiar significance that this movement includes in a monster petition to Parliament not only many members of the House of Commons and the House of Lords, but also 13 bishops.

Evidently the church in England is arriving at the conclusion that prayers for peace alone will not suffice, that the Lord helps those who have intelligence enough to help themselves, and that the stupidity and evil effects of tariff walls must be done away with in order to make room for the Kingdom of Heaven for which churchmen so devoutly pray.

HENRY WARE ALLEN.
Wichita, Kans., Feb. 20.

Concert-goer Asks What Is Music?

To the Editor of The Post—Sir: Mr. Probert's letter under the caption "What Is Poetry?" appeared in your paper the morning after the National Symphony Orchestra's concert of American music, and after hearing the concert I ask in all seriousness—"What Is Music?" It has been finely said that music is "an art aiming at the expression and embodiment of an ideal of beauty." But if one of the pieces we heard on Wednesday is music, the definition is wrong.

From the earliest times the charm and power of music have been recognized and recorded from the beautiful Greek legend of "Orpheus" whose magic "made the trees and mountain tops that freeze bow themselves when he did sing" to the other legend of the musical contest between Apollo and Marsyas, in which the latter lost out and was rewarded by being flayed alive.

Roughly, appreciation of music is of three kinds—the senses, the intellect and the imagination. Enjoyment can be observed in the untutored savage who is exhilarated by the rhythmic beat of the tom tom. All of us, at times, find ourselves nodding the head or tapping the foot at the lilt of a Strauss waltz, but it is a bad habit. The tune of a melody may be so beautiful that ignorant and learned alike are charmed. One may be dazzled by chromatic harmonies or the gorgeous colors of orchestral tone, but this enjoyment alone is akin to that derived from hearing an unknown opera in an unknown tongue. The music may fascinate, and the scenery, costumes, and action may be admired and may be interesting, but what does it all mean?

Intellectual enjoyment is to be found in the appreciation of the beauty of the language of music, the word language being applied here to the harmony, the part-writing, form, and instrumentation. What wonders Palestrina wrought with his concords, prepared discords, and imitation? When Monteverde startled the pundits of his day by the use of the most common of discords, the unprepared dominant seventh, he opened a new vista to the gaze of the musical world. Philip Emmanuel Bach and Haydn, when they invented and fixed the form of the sonata and symphony, still further extended the boundaries of the musical kingdom, and Wagner developed the possibilities of orchestration and dramatic art to such an extent as to discover a new world.

These things were enjoyed with the senses and it was found that their further appreciation required in addition the use of the intellect, and behind everything there remained the "Ideal of Beauty." In searching for and finding the "Ideal of Beauty," one searches for and finds one's conception of the poetic intent of the composer. Beethoven said of his Pastoral Symphony that it was "More an expression of feeling than a painting." It did not profess to be programme music, but expressed the thought and ideal of nature.

Dr. Hugo Rieman, the learned analyst of Bach's Wohltemperirtes Clavier speaks of No. 4 in C sharp Minor of the first book, as being the portal of the Holy of Holies, and says that the previous Prelude in C sharp Major "suggests a siesta under the shade of leafy trees, or grass fragrant with blooming flowers, and all alive with the hum of insects." The analysis of the piece may be likened by some people to the act of plucking a flower to pieces, but if it means to him what he says, he is no dry-as-dust, but a poet, who amid the natural science of Bach's works finds his "Ideal of Beauty."

The piece to which I refer had no form, no melody, no partwriting, only bizarre noise and it assuredly had no "Ideal of Beauty." It may be analogous to *vers libre* or cubism, or in other words "the whichness of the whatness."

MUSIC LOVER.
Washington, Feb. 20.

Cairo In 1881

The following, from the pen of Richard L. Strout, is reprinted from the Christian Science Monitor.

CAIRO felt, even then, that some day it would be famous. It was a town to be proud of, a growing, bustling town. Up and down the Mississippi, up and down the Ohio, steamboat captains talked of the thriving little city at the confluence of the two rivers; the city that marked the southernmost tip of Illinois where the State thrusts into the South, 180 miles below St. Louis.

Queer, what tricks memory plays. Just a line or two in yesterday's paper and last night's Bal Boheme at the glittering Hotel Mayflower in Washington (of all things) has sent memory rushing back to those leather-covered diaries on the top shelf of the library. They were all written in Cairo, every one.

* * * *

The year is 1881. Steamboats are paddling up the river. Railroads are pushing into the bustling town. Some day, people say, the name of Cairo will be famous everywhere. Yes, great events here will be front-page news in St. Louis and Chicago, maybe even New York and Boston, home of culture. True there are floods, but the dikes are strong. A boom is under way and people expect a population of 10,000, or maybe twice that number in a year or two, and the Singer Sewing Machine Co. has just established a plant. You can tell that Cairo is growing by the new opera house, completed this year, with its exquisite $500 drop curtain. "East Lynne" will be played here soon.

Ah, me! It is the day of youth and hope. The Civil War is a dozen years behind, industry is booming in the North and Cairo, former depot for military supplies, is turned into Cairo, mistress of the mighty rivers. It is a day to be young in, to be, if possible, a member of the Cairo High School senior class, a day of carriages, silk parasols, painted fans, the last of the hoop skirts; flannel petticoats in winter, japonicas pinned to dresses at the throat: for the long, long thoughts of youth looking out across the rippling stretches at the big stern-wheelers pushing up against the Father of Waters!

What does last night's Bal Boheme know of romance? Dear me; how can such modern affairs compare with the grand promenade at Hartman's Hall; or at the Halliday House; the quadrilles, the gallops, the racquets, the lancers! And progress, why Cairo got its street cars in 1881; yes, sir—an "up" car and "down" car, and if you wanted to go from Poplar to Seventh street, you hailed the driver as he passed, or just shouted "Whoa!"

Those were the days! Elmer and Mabel "swung on the gate" till after 10 to the smell of honeysuckles; there were excursion trips on the tug to Mound City; a reception on the City of Cairo on her maiden trip with the moonlight on the hurricane deck, the spluttering tar-light below, the darkies singing "Cruel Slavery Days," Capt. Shields' speech, the smell of the white camellias, and the hyacinths, yes hyacinths, worn in the hair.

* * * *

You talk about costumes at last night's Bal Boheme; tush, my dear girl! Give me the Halliday House or Hartman's Hall:

The grand promenade was lovely, gorgeous, funny, bewildering: Amazon queens, fairies, knights, fat boys, Scotch girls, and chieftains, ah—"and the booths were elegant." Elegant was the word. Whittier's "Snow Bound" had a slanting roof and icicles hanging from it, a leaping (artificial) fire in the grate, tea kettle, old silver, andirons, and goodness knows what. There was one icy cavern glittering with stalactites and icicles. But I must dress. Good-night!

And then the compliments fittingly recorded in the diary. How "The dress was lovely—and so pretty and becoming by gaslight," and the new clothes from Chicago! Pangs, too—for Edith has two new dresses, a silk parasol, silk mitts and new bonnet from Chicago—above all a new bonnet, which is not a poke, and has no strings to it—"The people of Chicago just hoot at strings under the chin, they won't think of them."

But we know, alas, that our bonnet ties under the chin; and hoity-toity, aren't they worn that way all over the Union?

That was Cairo of 1881.

Movie Progress.

Three dimensional movies in natural color soon are to become realities, according to Will H. Hayes, czar of the industry. To date we have two only—length and breadth but no depth except that which is imagined. Today's screen is flat. Czar Hays foresees the day when a street scene or a view over an expanse of water, on the screen, will be as realistic as looking down Euclid avenue, or at a freighter on Lake Erie. The distance will be there right on the screen.

As for color, Czar Hays says it "plays an important and continuous part in our lives. It is another element of vivid dramatic presentation. It is a stroke of realism which eventually must mean much to motion picture appreciation. We will learn not only how to achieve the highest form of naturalness in colors and color combinations but also the most effective manner of their use."

(Cleveland Plain Dealer.)

Fair Enough

By *Westbrook Pegler.*

Rush Act.

ONE THING I can't get about all this ribbing and needling of the nine old men is the assumption that a lawyer to be eligible for the big bench must never make any progress in his line but remain an office hack in sateen sleeves and a green visor or content himself with hanging around a police court to defend a casual clientele of peddlers, street walkers and drunks and disorderlies.

From all that I have read about the ball club there in Washington—and my reading includes a second ride on the Bob Allen-Drew Pearson Merry-Go-Round—there seems to be great contempt for the nine old men because they first became successful lawyers.

As such, a lawyer naturally finds himself in demand by big firms, such as railroads and banks, which have plenty of money to spend on big interests. And, of course, he takes the work just as an actor takes the opportunity to move out of the back room of some saloon known as the Chez Goldfarb or the Lido Mulligan, where he is putting in his nights slinging some poor skinny wisp around, and sell his soul to Hollywood at $3,000 a week. Under the rules which governed the contest while the present generation of adults were growing up in this country that was the regular thing to do.

Horatio Alger—whoever he may have been—was a more significant writer than we have ever realized or, anyway, admitted. He was our Kipling, so to speak, and, though he told the same story over and over, it was to a whole generation of Americans the sweetest story ever told.

The success story authors of the post-war Republican era were only whittling splinters of Horatio's one idea, and, looking about the present scene, I notice a few individuals who are personally imbued with the same ambition—which is to get up there near the top.

* * * *

ANYWAY, I know that the rules haven't been changed and that people are still scrambling and tussling to get ahead in the law, journalism, politics and every other line, just as the nine old men did. Writers will write to get ahead, and write to specifications, too.

But there is no Supreme Court in the writing business in which a man can put himself away on the cushions for the rest of his life, so some go to the movies, some to the copper companies or Standard Oil and some make a permanent good thing out of railing at social ills. There is gold in them ,ills podner, and dough is the medium of exchange for groceries and baby bonds.

I still don't see anything very wrong with the ball team. Those old men have their little vanities and petty personal foibles, but they shouldn't count unless you are going to take testimony under oath from all the wives of all the people who gloat over these personal peculiarities and make direct comparisons.

Everybody has these ornery or silly little traits, and if old Mr. Taft had a leaning toward pompous splendor, then what is it that makes the common man move out to the suburbs and join a golf club and his wife sling a cocktail-bridge on the patio as soon as they get enough money? I think that trait in Mr. Taft only shows that he was one of us, and as for Mr. Hughes and his inconsistencies, I can show you equal inconsistencies in the writings of everyone who has had him in the grease and even more suspicious ones in the record of Mr. Roosevelt.

* * * *

NATURALLY, a man who has been a corporation lawyer by way of proving his proficiency in the law will come to the Supreme Court with at least a reasonable mind toward the corporate interests which he has pleaded in the courts. What a liar he would have to be, one way or the other, if he were not so disposed!

But what are you going to do? Select a lot of venal old bums to outvote the nine, or an equal number of judicial tankers to go into the water at the word of command from a man in the White House.

And yet I don't think it would be illegal to do as the President demands. But I go back to the time when prohibition was slipped over on this country in the absence of the A. E. F. It was finally agreed that this had been a dirty trick. And I think it is indicative of Franklin's way that he didn't mention all this while the people had a chance to vote yes or no, but sprung it as a rush act when we were trying to tie our shoe, pluck a duck and change the baby all at once.

Copyright, 1937, by United Features Syndicate, Inc.

The Once Over

By H. I. Phillips

When the Duke Arrives.

The Duke of Windsor and Mrs. Simpson may come to America on their honeymoon. If they do it will mean the biggest reception since Lindbergh's return and rate well up with those given Pershing and Bobby Jones. It may even equal Gertrude Ederle's.

* * * *

We can picture the greatest newsreel picnic in the history of our country:

1.—American newspapers begin devoting columns to plans of the happy couple to visit America.

2.—With approach of their sailing date, the papers relegate trivial matters such as reorganization of Supreme Court to Page 7.

3.—As the Duke and his bride reach mid-ocean they capture the entire front pages. Even John Lewis has to look around among the medicine ads for his name.

4.—Duke and bride near Ambrose lightship and newspapers at this point refuse to be bothered by a Roosevelt message to Congress, the resignation of four Supreme Court justices and a sit-down strike in 42 industries.

5.—Special harbor rules announced to avoid chaos among excursion boats bound to meet the happy pair. Tugs bearing offers to Edward to appear in movies must keep to right and let steamers bearing offers from literary agents pass.

* * * *

6.—Camera, periscope, toy balloon, souvenir and peanut sales reach new 1937 high.

7.—Metro-Goldwyn company sues to eject Paramount from exclusive rights to Battery Park. Warner Brothers lease on waterfront is contested by Famous Players.

8.—Former Mayor Walker sends greetings to a fellow Britisher.

9.—The Duke and Wally are taken from the liner in a state of exhaustion due to attempts to obey all orders of the camera and newspaper men. Edward begins to wish he hadn't quit throne.

10.—Happy couple land and are trampled on by well-wishing mob.

* * * *

11.—Wally gets lost in crowd, but Edward moves up Broadway still uncertain whether it's a reception or another fall from a horse.

12.—Wall street clerks dump 65 tons of rubbish from windows, assuming it's a Democratic landslide or something. Duke opens eyes and asks, "Where is Wally?" Reception committee asks, "What Wally?" (By this time everybody is mixed up.)

13.—700 women and children hurt in riot caused by a shout of "Hooray for Stanley Baldwin!"

14.—Banquets, receptions, fires and new cocktails break out all over New York. Duke locates Wally. Finds she has been named Miss America, Queen of the Mardi Gras and Lady Windsor Number One.

15.—After four days of welcome in New York, Edward consults secretary and finds the worst is ahead of him in scores of other American cities. Begins to suspect it's all the work of that bishop!

Tenors.

These tenors have a lovely voice,
In ringing tones they cry "Rejoice!"
With melting notes they sing of love
And all the themes poets warble of.

Their voice is magic, but for that
They make queer mugs and run to fat;
But I don't care, for I am wise . . .
And when they sing I shut my eyes.

DOROTHY QUICK.

Copyright, 1937, by The Associated Newspapers.

Brazil's Outlook

South American Republic Seen Welcoming Revival Of Old Friendships With U. S. Following Conference.

By Guillo Luis.

Special Correspondence of The Post.

Rio de Janeiro.

IT WAS NOT in any misapprehension concerning the status of Brazil, after Buenos Aires, that inspired President Dr. Gutilio Vargas to dispatch Dr. Jose Carlos de Macedo Soares, former Foreign Minister, as special good-will ambassador to the United States. Brazil was profoundly impressed by the visit of President Roosevelt to Rio de Janeiro on his way to Argentine.

Brazilians of all classes are welcoming the renewal and restrengthening of old friendships with the United States. The new Brazil-United States trade treaty has been in operation for nearly two years, and there is a feeling of great security in the assurance that comity in commerce will continue.

Brazil, during the past two years has been enjoying a resurgance of agricultural prosperity, and industrial progress is becoming marked, particularly in textiles. In the past couple years there has been a general improvement in conditions.

Dr. Jose Carlos de Macedo Soares is a Brazlian prototype of the intellectual in political life. Widely known as a scholar, he is representative of that group descended from "first families" which long has been identified with liberal thought in Brazil.

John Of Portugal Landed In Rio In 1808.

WHEN, with the ascendancy of Napoleon, the subjugation of the Spanish people and peninsular was effected, the position of the Portugese as allies of England was made untenable. Dom Joao, as King John of Portugal, with an escorting English fleet fled his country to take refuge in his colonial empire of Brazil, and in 1808 set up his capital in Rio de Janeiro. Members of his court, families and retainers to the number of 15,000 accompanied the king, giving a great addition to the Portuguese population already in this western dependency.

But Napoleon deposed after Waterloo and House of Braganza restored to the throne of Portgual, Dom Joao returned, leaving in Brazil as regent his son Dom Pedro. Already there was in Brazil a large Portuguese population of native Brazilians, and the young regent soon adopted himself to the aspirations of those who were so remote from the mother kingdom. It was not too hard, then, for Brazil in 1815 to declare for a constitutional form of government and Pedro I became constitutional emperor. In 1831 he abdicated to his young son, Dom Pedro II, and it was this monarch who reigned until 1889, when the United States of Brazil was established without much ado.

From the time that King John came from Portugal, nearly a century and a half ago, there has been a sort of benevolent control in Brazil, centered in a minority numbering many thousands in the total population of more than 45,000,000 scattered over an area much larger than the United States. It is this minority, descendants, largely of the original Portuguese exploring, pioneering, trading settlers who preceded Dom Joao's advent, and the more hardy courtiers who fitted the culture of the Portugal from whence they came with the requirements of the New World environment, that is cultural, commercial and political Brazil.

Little Warfare Found In History of Country.

STRIFE in which Brazilians have engaged has been very largely a family affair, and generally the country has gotten along with less warfare than others of the larger South American republics. Once the English finished up with Napoleon and there was no further intrigue to embroil South American aspirations with Spain, during that period when wars between English and Spanish were rife, the Portuguese in Brazil, Portuguese only in race and language, but long claiming nationality as Brazilian, consolidated their position, first to the kingdom and empire and then the republic.

Brazil does not view world affairs with any predetermined loyalties to any European country or origin of her peoples. There is something that makes the Brazilian of Italian or German or other extraction first a citizen of Brazil, then a Pauloisto, or Catheriniano, according to his state. It is this facter that makes Brazil more assimilative than any other South American nation.

It is, for instance, this sort of environment in which some 200,000 Japanese are living, about 95 per cent as farmers. So quickly have the vast areas swallowed the sons of Nippon that a sort of lingua franca, part Portuguese, part Guarinian, part Japanese, is in some parts in general use, something to one who has seen Japanese colonized in other lands seems marvelous.

Brazilians Described As Quick Politically.

AND BRAZILIANS, of all American peoples, are perhaps the quickest minded politically when it comes to shaping a course in comity and comfort with neighbor nations. It is not a mercurial attitude, for there is always a sense of soundness in their appraisals, and it must be borne in mind that in the diplomacy of intercourse they spring from a people whose little land has carried a culture for centuries into all corners of the world.

For instance, Dr. Macedo Soares, now on diplomatic mission to the United States, in his book, "Brazil and the League," presents this:

"That the organization of the League has remained political in character, no one will deny. When the Argentine Republic claimed that all the nations upon the Council were equal—still admitting that principle—it must always be subject to political correctives.

"Reduced to ultimate terms, the League is the material outcome of a phenomenon which emerges clearly—clashes and reconciliations of the rights and duties of the great powers members of the League council."

In sending Macedo Soares as his personal ambassador to the Washington capital, President Vargas envisioning the newer trade relations, could consider resurgence of those ideals attributed to Woodrow Wilson. In his characterizing of Wilson, Macedo Soares may be quoted from his published writings, as:

"In the exercise of his duties as leader, Wilson naturally extended his moral authority beyond the rule of law or man-made regulations. In his first campaign for President he had two main objectives: (1) Strengthen the executive powers of the President; (2) extend the rights of the people at the expense of the authority of its representatives.

"Had his ideas gained acceptance there would have been in the United States only two—parallel—political forces, viz: The American people possessing all rights and the President of the republic armed with all powers."

"Sign Of Decay."

To the Editor of The Post—Sir: It may well be that on the whole the Court was ultraconservative at a time when a more liberal spirit would have served better ends. The Court has never been at any long period of its existence, however, free from public criticism. In fact, in its fundamental aspects, such criticism is not to be entirely deprecated.

There is no surer sign of the fatal decay of thought than apathy on the part of the people to the functioning of their major political institutions. There is a vast difference, however, between this and such a subtle but ominous attack as that launched at the Court by the President as the powerful spearhead of the forces of unrest—a difference that recalls the words of Justice Holmes in earlier days:

"The attacks upon the Court," he asserted, "are merely an expression of the unrest that seems to wonder vaguely whether law and order pay. When the ignorant are taught to doubt, they do not know what they safely may believe."

GEORGE R. FARNUM.
Boston, Mass., Feb. 23.

"Sheer Nonsense."

To the Editor of The Post—Sir: The printed reports say that it is President Roosevelt and the Democratic majority in Congress that are conspiring to subvert constitutional government. But when we inquire as to the basis for this accusation we discover that it is simply that they are proposing a piece of legislation so manifestly within the express terms of the Constitution and so clearly in accord with repeated constitutional practice that even those that are adept at "torturing the construction of the Constitution" could not but hold it constitutional. To accuse the President and Congress, therefore, of conspiring to subvert the Constitution by their proposed measure is to accuse the Constitution itself of being unconstitutional. And this, I submit, is sheer nonsense.

BENJAMIN GINZBURG.
Washington, Feb. 21.

Off the Record.

By Ed Reed

"It'll be too bad for Hyman if the Maestro finds out!"

Moroccan Incident

By *Stephen King-Hall*

The Democracies Said No!

ON JANUARY 30 Herr Hitler announced that the era of surprises was at an end. He omitted to mention that not many days had elapsed since he had received a very big surprise in the shape of a "No!" from the democratic powers. For the first time since their advent to power in 1933 the Nazis encountered a red traffic light along a path which they intended to pursue—I am referring to the Moroccan episode in the middle of January.

As I write these words the lights of Rome are showing up on the horizon, the Paris-Rome express is ending its long diagonal across Europe, and I am one stage further on a tour of investigation which includes Paris, Rome, Malta, Vienna, Prague and Berlin. There has been a lot of misunderstanding abroad concerning the Moroccan incident which was afterwards dished up in the papers of the right as a scare started by the French. The facts—and these are the facts—were as follows:

The French government received information from three separate and reliable sources that elaborate preparations were being made to accommodate several thousand Germans in Spanish Morocco. They also received news that the gentlemen in question were to be sent by train to a port in Italy. This alarming information reached Paris about five days before the expected arrival of the Germans.

The French prime minister was away from Paris having a brief holiday. He was communicated with by 'phone as was also Mr. Delbos, the Foreign Affairs Minister. M. Blum gave immediate instructions that the German ambassador in Paris was to be sent for and told that if German troops, on their equivalent in the shape of a large body of men, landed in Spanish Morocco they would be pushed out by force. The ambassador was requested to put the matter very plainly to the German leader and "not to wrap it up in diplomatic verbiage."

* * * *

THESE INSTRUCTIONS were carried out and on receipt of the news from Paris, Herr Hitler called a conference at Berchtesgarten (his chalet in the Bavarian Alps) at which were present the minister for war, the chief of staff and the commander of the twelfth army corps. The military experts advised Hitler that it was a bad bet and that if the French meant business he'd better call it off. In the meanwhile further proof to the effect that the French were prepared to go the limit was provided by the news that a squadron of French warships had appeared off the northern African coast.

At the same time, although the British government declined an invitation to participate in the naval demonstration, Mr. Eden made it clear in the House of Commons that his majesty's government was not prepared to see German troops in northern Africa. A few days later, at the reception in Berlin to the diplomatic corps, Herr Hitler went out of his way to take the French ambassador by the arm and express his friendliness towards France.

* * * *

THE VIEW held in Paris is that the psychological effect of this check to German policy has been of great importance. It is thought that its results could be seen reflected in Herr Hitler's speech of January 30 which in many respects was a marking-time pronouncement. It is argued in Paris that the Nazi theory that nothing succeeds like success is equally susceptible of development by the democratic powers and that this incident shows that it is essential for France and Great Britain to stand firm against unreasonable "colonial demands."

Sticky Envelopes

By William Lyon Phelps

A Few Don'ts.

Apparently 50 per cent of letters sent through the post have the envelopes gummed up or licked up tightly to both corners. There are several reasons why this is not advisable. First, it is not beneficial to the temper or character of the recipient. Only a few persons have tools ready at hand with which to open letters; they use a finger. I have seen persons vainly clawing, first at one corner, and then at the other corner, trying to insert a finger where it can rip open the envelope. Sometimes the entire letter is torn in two; this is not so agreeable if it contains a check. Sometimes the cursed edge of the envelope cuts the finger, and a paper cut is sharper than a serpent's tooth.

* * * *

Second, it is not beneficial to the writer. No one in human history has ever yet packed a suitcase, locked or strapped it tightly, without then discovering that something fundamental has been left out; and the bag once more has to be reopened. Well, this often happens with letters. "Enclosed please find" or "I am sending you a little snapshot" and then when you have licked the envelope tightly up to each corner, you discover in front of you on the desk the thing you announced was inside the envelope. So you have to rip the whole thing open again. Now if you had only licked it at the one essential point, it would be easier and more economical to flip it open.

* * * *

You say this is a trivial matter? Not if you get 50 letters a day.

I might add that while the taste of mucilage is not fatal, it is also not so delicious as to make it profitable to lick across 6 inches when 1 inch is enough to satisfy thirst.

Copyright, 1937, by the George Matthew Adams Service.

Ohio And The Yangtze

During the course of Mrs. Pearl Buck's argument with certain phases of opinion which she encountered upon the mission boards of her church the distinguished author of "The Good Earth" seized the opportunity to write a magazine article on the subject of why she was thankful for the influence of the Christian religion. In it she set forth with an amazing insight into human nature the differences which distinguish life in even nominally Christian lands from life in those countries where Christianity exists as only a minor missionary enterprice, if indeed it is present at all.

In the barbaric life of the other lands there is now some faint stirring of humanitarian and philanthropic motives in imitation of Western civilization, but for the most part it is every man for himself and the devil take the hindmost. Only in places which derive their culture from the Old Testament or the New do we find the spontaneous outpouring of the desire to help our fellowmen which is so happily apparent at the time of the disastrous Ohio floods.

As Mrs. Buck pointed out, Christian civilization is full of holes and faults, some of them grave, but even so, unfortunate human beings, the poor, the sick, the old, the distressed, the victims of calamities, stand a chance through Christian civilization of receiving treatment the kindliness of which goes farther than it is ever gone where that influence had not made itself felt.

(Asheville Citizen.)

Robes of Scarlett

From Atlanta comes a report that a young lady (the word being used intentionally) is being considered for the film role of Scarlett O'Hara. She is described as a "society girl," from which one may judge that she is accustomed to handling a teacup, or its modern equivalent. Since she has not been chosen, her personality is unimportant just now, but her potential responsibility is great. For she, or the girl ultimately selected to play the part of Scarlett in the movies, will have to typify a South which some had believed was literally "Gone With the Wind."

The huge sale of the book which has Scarlett as its central character is unprecedented in our generation, and has amazed many persons because they said such a thing could not be done. The cause of the Confederacy, in literature and everything else, was lost, and its return was beyond peradventure. Yet in a single novel, and through the thousand-page adventures of a girl whose character was far from admirable, four vivid years of American history have been brought back with amazing clearness. Soon the South will be judged from a picture, not with absolute accuracy, perhaps, but with more charity than we often display toward our own, from what we think we know of them.

(New Orleans Times-Picayune.)

Letters On The Supreme Court

Court Or Congress?

To the Editor of The Post—Sir: The storm raised by President Roosevelt's proposal to reform the Court seems to have generated very much heat but not much light.

If the Court has constitutional power to void acts of Congress or change them by interpretation so as to affect public policy, it becomes a part of the law-making process, and therefore the President in nominating the judges and the Senate in confirming them, if they accept such doctrine, have all along no doubt concerned themselves with the political and economic views of the nominees. Under the assumption that the judges would exercise legislative power, this "packing" process became not only the natural and human thing to do, but the proper thing to be done.

The trouble seems to have been that the presidency and the Senate in the past were under the control of the conservatives, with the result that a majority of the Court is now conservative. Now that the liberals have the control of the legislative and the executive branches of the Government, they find that the Court is not keeping step with the march of liberalism. The conservatives did their "packing" in a slow, orderly way. The liberals, impatient of delay and seeking quick results, desire to do their "packing" in a hurry.

The principle is the same in both cases and both predicated upon the same unsound assumption that it is a proper function of the Court to take part in the shaping of public policy. Whenever the Court does this, it leaves the judicial sphere, enters into the political arena and loses the prestige and public esteem which naturally belong to the more dignified, nonpartisan judicial function.

The true remedy is to be found in going back to the Constitution that vested all legislative power in Congress subject only to the veto of the President, and giving the Court such jurisdiction in appellate cases as the Congress by its exceptions and regulations might allow. A simple act of Congress could settle the matter and thus relieve the Court of a constantly increasing embarrassment.

The rapidly increasing complexity of our civilization will make imperative a wider application of the general welfare clause and bring on a flood of cases which, however decided, will lead to increased political strife. If the courts from the highest to the lowest can step in and stop the progress of events it will soon lead to an impasse. The impending problems are political and economic and no court is competent to settle them. The battle must be fought on the political field. Apparently, both sides to the controversy are side-stepping the real issue, which is: Shall the public policy of the country be controlled by the Congress or the Court?

A. F. THOMAS.
Lynchburg, Va., Feb. 22.

Law's Standard.

To the Editor of The Post—Sir: The instances in which the U. S. Supreme Court has upheld the civil rights of unimportant citizens, oftquoted as indicative of its rectitude, may indicate ignorance of the judicial process. Law "in personam" allows discretion from the arresting officer straight through to a pardon by the executive of a State or the Nation, but on the other hand, law "in rem," including money and capital in general, tends to follow precedent. "One promissory note is like another," says Dean Pond.

In "The Growth of the Law," however, says Mr. Justice Cardozo, "the important thing is to determine the principle that shall govern the exceptions. Shall we look for it in the past, admitting no encroachment not sanctioned by time? Or shall we look for it in the needs of the present, in 'the exigencies of social life?' Shall our standard be a metaphysical conception, or an historic datum, or a living need?" Certainly argumepts pro and con respecting the President's recommendations for reforms in the federal judiciary, show this divergence in their premise.

Sir Matthew Hale, Chief Justice of England, 1676, wrote: "He that thinks a state can be exactly steered by the same laws in every kind as it was two or three hundred years ago, may as well imagine that the clothes that fitted him when a child should serve him when he has grown a man. . . . As manufacture, mercantile arts, architecture and building, and philosophy itself, secure new advantages and discoveries by time and experience, so much more do laws which concern the manners and customes of men."

CHARLES THOMAS.
Washington, Feb. 22.

No Ax To Grind.

To the Editor of The Post—Sir: I am convinced that the President is not only sincere, but that he has no ax to grind in his intention to relieve the strain on the "nine old men" of the United States Supreme Court.

Furthermore, it is so easy for him to remove doubts of those who may be dubious of his single-mindedness in appointing the six assistant Supreme Court justices. All he has to do to prove fair-dealing is to appoint three Liberty Leaguers and three of his own henchmen to the six positions of assistant Supreme Court justices.

If he does not make these appointments on a fifty-fifty basis the inference is plain.

S. O. LOMON.
Washington, Feb. 17.

For Progress In 1937.

To the Editor of The Post—Sir: In all the ballyhoo over the crime of increasing the number of Supreme Court justices, the busy correspondents would have us forget what happened to property rights recently in Michigan.

Did they rise up and sound the alarums and the tocsins on a plain violation of the Fifth Amendment to the Constitution? With about two exceptions, they have not, so far. The Fifth Amendment is fundamental in our law and in the English law, and its open violation should have been protested to high heaven. But was it? No, the Fourth Estate was too busy getting over its Supreme Court propaganda.

Ringing editorials against 15 judges and against "packing the court" have appeared, but how about a few ringing editorials against the union's violation of basic human rights to property? The voluminous anti-court-change campaign just smacks too much of obvious propaganda. The public isn't quite as gullible as it once was; it is for progress in 1937, not for a return to "the good old days" of reactionaries and standpatters.

PUBLICUS.
Roanoke, Va., February 16.

The Critics' Game.

To the Editor of The Post—Sir: Once in the House of Parliament, a member excoriated Gladstone unmercifully. Gladstone waited until he had finished and then replied, "The gentleman speaks his own mind, clearly."

We certainly do judge others by ourselves. We are seeing a lot of that just now. And this political game these critics are playing is very apparent. It is one way to get into the limelight for 1940 and they are all playing to that large gallery of poor sports and soreheads that did so much to bring about the greatest Presidential victory of all time. If they keep this up it may be 48 States out of 48 the next time for him.

A WAYFARER.
Washington, Feb. 22.

A Liberal Bench.

To the Editor of The Post—Sir: The most unfavorable thing that can be said for the proposed change is that a "liberal" bench is desired; that is, a bench which will consist of a majority of "liberals" as distinguished from a majority of conservatives. I do not use the term "reactionary" as there are probably only two real "reactionaries" on the bench.

Assuming that the bill passed and six liberals were placed upon the bench, it would merely mean that on close questions involving either a liberal or conservative interpretation of the Constitution, the liberal view would prevail. Every lawyer knows that on many constitutional questions there exists a "twilight zone;" namely a field where even the best constitutional lawyers differ as to the intended meaning. In such cases, a liberal majority would control the conclusion, whereas, at the present time a conservative majority controls.

PRAETOR.
Washington, Feb. 23.

The Justices' Oaths.

To the Editor of The Post—Sir: The judges of the Supreme Court, just like every person filling a public office and just like Congressmen and Senators and even the President of the United States, take an oath of office that they will support and maintain the Constitution, and are they to be criticised because they comply with their oaths and duties?

Are the Congressmen and Senators, who with their eyes open pass these unconstitutional acts and which they know or should know are unconstitutional acts and void, to be censored or condemned or criticised when the same duty is upon them to protect the Constitution and see that no such laws are passed?

Certainly it is the duty of the Supreme Court to comply with their oaths and see that no unconstitutional law deprives a citizen or citizens of their constitutional rights.

WILLIAM G. CAVETT.
Memphis, Tenn., Feb. 23.

Reverence For Court.

To the Editor of The Post—Sir: Why all this reverence for the Supreme Court? At the same time we continually hear sneers about Congress and the members of Congress. The feeling seems to be that the Supreme Court is an impersonal being to which (not to whom, but to which) we ought to pay adoration. This is not reasonable. The Supreme Court is simply a group of nine officials, just as the Senate is a group of 96 officials, and the Court has no more claim on our reverence than the Congress.

Members of the Supreme Court have been selected singly by individual Presidents to carry out each President's ideas of how the Court should act. Each judge represents some past administration.

As one citizen, I say that the Court's function of allowing that Congress may do so-and-so, or saying, "No indeed, Congress, you cannot do that," is a function that ought not to be performed. It is for Congress to take its orders directly from the Constitution, just as the Supreme Court itself takes its orders directly from the Constitution; and the Court has no right, except as custom allows it, to supervise the work of Congress.

WILLIAM C. LEE.
Washington, Feb. 23.

Camalier & Buckley

Ecrase and Cloisonne

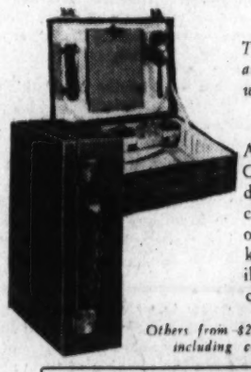

The most beautiful leather and interior fitting the world has ever produced.

An En Route or Fitted Case is part of a woman's dress and should be purchased from a standpoint of beauty. Women who know carry them. Above illustrated (including cover) **$90**

Others from $27.50 up, including cover.

Specialists **OSHKOSH** *Luggage*

1141 Conn. Ave. Camalier & Buckley *Fine Leatherware* *2 Doors Above The Mayflower*

Expert Repairing

The Chance of a Lifetime for Booklovers!

1500 Fine BOOKS

In a Special Sale At

1/2 *and less Pub. Orig.* **Prices**

—Rare, limited autographed editions . . . All in excellent condition and priced at these unusually low sale prices. A few of the examples are listed below.

"Etched in Moonlight," by James Stephens. Copy No. 441. Published by MacMillan. Formerly $20.00. **$2.50**

"Robert Frost's Collected Poems," autographed Random House edition. Published to retail for $15.00. **$7.50**

"My Experiences in the World War" (2 vols.), by Gen. Pershing. Copy No. 273. Published to retail at $25.00. **$12.50**

"Aphrodite by Pierre Louys" —privately printed. With three-quarter Morocco binding. Copy No. 59. Published to retail at $37.50. **$9.38**

On Sale Downstairs Bookstore

Kann's

DIstrict 7200

Nelson B. Bell About The Show Shops

Katharine Cornell Is to Be Signally Honored At White House Dinner and Reception March 30

The Star of Maxwell Anderson's "The Wingless Victory" Will Receive National Achievement Award Gold Medal With Alexander Woollcott Speaker of Occasion; Francine Larrimore Makes Screen Debut at Capitol Today; Ruby Keeler Afraid of Dialogue; Short Shots, Gossip of Current World of Theater.

THE National Achievement Award gold medal, presented each year to a woman for outstanding accomplishment in the United States, will be bestowed upon Katharine Cornell, according to the announcement made yesterday by the committee on award, composed of Dr. Beatrice M. Hinkle, Mrs. Franklin D. Roosevelt, wife of the President; Mrs. Laura Gardin Fraser, Miss Marjorie Nicolson, Miss Mary Vail Andress and Miss Elizabeth Dyer, and communicated to this desk by that most helpful of theatrical stentors, Mr. Ray Henderson.

BELL.

Mrs. Roosevelt will present the medal to Miss Cornell at a dinner to be given in the White House on Tuesday night, March 30, after which a reception will be held, at which that amiable pundit, Alexander Woollcott, will speak.

Dr. Florence Sabin, Miss Cecilia Beaux, Dr. Alice Hamilton, Secretary of Labor Frances Perkins and Undersecretary Josephine Roche are the only women who have received this medal, Miss Cornell being the first representative of the theater to be so honored. Chi Omega, a national fraternity, sponsors the award.

Miss Cornell will close the Empire Theater in New York, where she is appearing in Maxwell Anderson's tragedy of "The Wingless Victory," the one night only, March 30, in order to come to the National Capital to receive the medal at the hands of the First Lady.

* * * *

Speaking of Alexander Woollcott, as we were somewhere back there, it is interesting to recall that it was with Francine Larrimore in S. N. Behrman's comedy of "Brief Moment" that he made his debut as a recumbent actor on the stage of the Belasco Theater some years ago. This becomes of interest only because Miss Larrimore this week is making her screen debut opposite Edward Arnold in "John Meade's Woman," chief feature of the screen portion of the program being inaugurated today at Loew's Capitol Theater. Mr. Woollcott's enthusiasm for spreading himself out on comfortable divans has never been equaled, except by Clinton Webb's somnolent performance in the Theater Guild's early season production of "And Stars Remain." The attenuated Mr. Webb seemed less adapted to this sort of reclining art than the rotund and puffy Mr. Woollcott. As between the two, Mr. Woollcott probably makes the better speech, although Mr. Webb, also, is distinctly articulate.

* * * *

All records for continuous association went by the board this week in Hollywood when Victor Moore, stage and film comedian, and his stand-in, secretary and valet, Maurice Elliott, started their thirty-third year together.

Elliott joined Moore in 1904 as understudy, when the stage's drollest star was in vaudeville.

"And once when the boss had the measles," says Elliott, "I played his lead role in 'Forty-five Minutes From Broadway' for three weeks."

Despite his success as a pinch-hitting actor, Elliott preferred to remain in his original capacity with the Alexander Throttlebottom of "Of Thee I Sing." That's fidelity for you.

* * * *

I have intended for a long time now to remark upon the receipt of a letter from the Yacht Club Boys, upon their return from Europe, in which they had many kind things to say about the review of their work that appeared in this space upon the occasion of their appearance in "Pigskin Parade." They are under contract to do three more pictures on the West Coast this year, and hope to get as good a trio of breaks as they received in "Pigskin," in which they were permitted to play parts as well as sing a series of their crazy roundelays. The Messrs. Kelly, Adler, Mann and Kern now are parading their stuff—and it is some stuff—for the edification of the winter vacationists in Miami. I know one guy who writes of the theater who would like to be with them, just for the laughs if not for the sunshine, sand and surf.

* * * *

Ruby Keeler and Allen Jenkins are together again in the same film for the first time since Miss Keeler's screen debut in "Forty-second Street," the picture that was presented at the Warner Brothers' Earle Theater the week of President Roosevelt's first Inauguration. Their new vehicle is "Ready, Willing and Able," opening on the screen at the Earle today.

In discussing their earlier joint enterprise, Jenkins recently remarked, "You certainly were a scared girl. I was afraid you'd never make it a couple of times."

"When the music started, I was all right," Ruby replied, "but the dialogue parts almost got me down. As a matter of fact, I'm still frightened when I start a picture, unless we begin with a dance number."

Now let's wait and see how "Ready, Willing and Able" starts. In this subject Miss Keeler (Mrs. Al Jolson in private life, as, of course, you know) is teamed with a new dancing partner in the nimble person of Lee Dixon who certainly can pick them up and lay them down with the best of them!

* * * *

It is pleasant to report that Frank V. A. Brown, father of Helen Hayes (Brown) star of "Victoria Regina," one of the substantial hits of last season and this, under the aegis of Gilbert Miller, international producer, is rapidly convalescing from a major operation at Sibley Hospital. Mr. Brown is expected to be able to leave the hospital for his home on Saturday of this week.

* * * *

Charles Barry, of the Washington Civic Theater, has become a full-fledged announcer on the staff of Radio Station WRC, local outlet of the National Broadcasting Co. Mr. Barry recently played Hildy Johnson in the Civic Theater's production of "The Front Page."

Differing slightly from the story of the play, in which Hildy transfers his talents from newspaperdom to the advertising field, Barry, in real life, has switched from publicity man to radio announcer.

* * * *

Meteorological Note.

And did the weather man cross me up on that "What! No rain today?" last line yesterday? I'll say he did—even if it did turn to snow.

Watching for the Plane to Crash

These young people, one supposes, provide the romantic interest in "Crack-Up," the new film being presented on the screen at the Warner Brothers' Metropolitan Theater for the week beginning today. The mainstays of the picture's melodramatic interest are Peter Lorre and Brian Donlevy. Mr. Lorre has a peculiar penchant for lending his roles a disturbing and menacing realism; Mr. Donlevy is one of the screen's least exploited but most effective actors.

Slide Wrecks Beery's Cabin In Mountains

Plans Snowshoe Trip to Salvage Belongings From Shack.

By the United Press.

Hollywood, Feb. 25.—Bulky Wallace Beery will leave soon on snowshoes to rescue his favorite red flannels from a ruined cabin in the high Sierras.

A land and snow-slide knocked Beery's summer home for a ground loop after wrecking five other shanties on the shore of Silver Lake, 300 miles northeast of here, and scattered the actor's outdoor props to the winds.

Beery flew over the place and reported the $18,000 layout looked like a total loss, less $6,000 worth of insurance. He was unable to land.

He was unworried about salvage until a frost-bitten forest ranger hove into town with a snapshot showing hill-billies of the region lolling in armchairs in the middle of the icebound lake with their feet propped on expensive chiffoniers amid clothing, bric-a-brac and hunting gear strewn by the slide.

Now Beery thinks it's time to pick up the pieces and has persuaded Metro to suspend production of "The Old Soak" to give him a full week-end for the trip.

Plows have opened the road to within 5 miles of the camp. Thereafter it'll be snowshoes, skiis or a dog-team.

Tyrone Power must ride a bicycle from Hollywood and Vine to New Orleans before September 1, to win a $100 note from George Martorn, visiting former schoolmate.

The matinee idol let himself in for the bet boasting his prowess with wheel and pedal, but vows he'll win, because "I want to make the trip anyway."

Soon as "Cafe Metropole" folds up (about March 15) Power will off to Mexico City to climb Mount Popocatepetl for training. He'll go up on foot, however, fearful of trying to bike up a hill he can't even pronounce.

"Kathy" in "The Student Prince" has been chosen by Metro men as the role to ease Della Lind, blonde Viennese singer, into the Hollywood spotlight.

The studio imported the gal with trumpeting and burning of red fire six months ago, then let her idle while they hunted a suitable debut part. Metro did the Sigmund Romberg operetta silently (imagine) eight years ago, and have been planning a remake ever since sound came in.

No male casting has been announced to date, although Nelson Eddy looks like the lad. Picture will get under way about April 1.

Cary Grant may contribute a right-handed pitcher to the Los Angeles Angels (Pacific Coast League) this spring in person of his standin, Mel Merrihugh, who formerly burned 'em over for the Kansas City Blues.

Merrihugh gave up pitching after injuring middle diget of his pitching hand a season or two ago, but Grant will stake him to an operation by surgeons who say they can make the salary wing good as new.

In Hollywood

With JIMMY FIDDLER

Hollywood, Feb. 26.—Of all the crooked rackets designed to steal pennies from the pockets of movie hopefuls, none is more insidious (nor more profitable) than the traveling caravans which tour small towns shouting: "Opportunity to get into pictures!" A few of these gypsy units have been on the level, but the majority are simon-pure racketeers with no more contact with studios than I have with Il Duce Mussolini, who would not know me from a fried oyster.

* * * *

These fake troupes usually number five persons. There is a second-rate cameraman, a promoter who is also director, a man of all work who applies makeup, shifts light, moves scenery, and calls himself "first assistant," an advance man who creates fanfare ahead of the unit's arrival, and a woman (generlly the wife of the promoter) who acts as leading lady.

* * *

The "company" authenticates itself by "producing" a two-reel picture in each town, using home talent. The talent, of course, pays for the privilege of appearing in the cast. The prize plum dangled before eager eyes is the promoter's promise that bright discoveries will be called to the attention of Hollywood. That never happens. Sometimes a local theater will show the picture. Why not? The entire town will turn out to see it. That one showing is generally the first and last.

* * * *

These units intimate (they never make open statements) that they represent studios. But the operators are cagey enough to put nothing incriminating in writing. There is apparently no way to stop them, and parents of prodigies (the easiest victims) and high school students continue to make this a profitable racket. Because there are several such troupes touring the country constantly, I offer this advice. Before you "pay to play," ask your local theater manager if the company is on the level.

* * * *

Interesting, how Frank Albertson went to New York and landed a leading role in the stage play, "Brother Rat." Frankie has been "of pictures" for years, always on the border of success. Time and again he has given excellent performances that won critic and audience acclaim, yet never quite leaped the barrier between the also-rans and the winners.

* * * *

He went to Chicago in answer to an invitation to appear on a radio program, and because he was so close to New York, he decided to pay that large town a visit. The night of his arrival he attended a party, and the moment he set foot inside the drawing room, a man looked at him and demanded, "How would you like to play the lead in a show?" The man was George Abbott's casting director. A few minutes later, Abbott himself arrived, listened to Albertson read a scene from the play, and within an hour a deal was struck.

* * * *

Now (happy ending) Hollywood producers are yapping at the heels of this actor who yesterday was glad to work for $200 a week, but whose new asking price is up into four figures.

AMUSEMENTS

AMUSEMENTS

Warner Bros. EARLE

STARTS TODAY

On the Screen

They're Ready! They're Willing And Oh Boy Are They Able!

Ruby KEELER

In Warner Bros. Musical

READY, WILLING and ABLE

with LEE DIXON

ALLEN JENKINS

LOUISE FAZENDA

CAROL HUGHES

WINIFRED SHAW

HUGH O'CONNELL

25c TO 1 P. M.

On Stage AMERICA'S OUTSTANDING PIANO LEADER

Eddy DUCHIN AND HIS Orchestra

(Direct From Hotel Plaza)

with

CALIGARY BROS.

Europe's Foremost Comedians

BLISS, LEWIS & ASH

Sophisticates of Rhythm

GOWER & JEANNE

Youthful Dancers

JANE DOVER

Song Stylist

LOU SHERWOOD

Trumpet-Playing Vocalist

AMUSEMENTS AMUSEMENTS

Loew's CAPITOL

ME. 5001

TODAY

The powerful drama of a man who married one woman to spite another! . . . .

Edward ARNOLD • Francine LARRIMORE

"JOHN MEADE'S WOMAN"

Who makes John Meade pay with more than money for her love.

GAIL PATRICK • GEORGE BANCROFT

JOHN TRENT

Stage THE HEAD MAN OF HOT RHYTHM in person

FATS WALLER

and his C. B. S. ORCHESTRA

featuring POPS and LOUIE

MYRA JOHNSON • EMMETT MATHEWS

AL WASHINGTON

Today

Spies! . . . Thieves! . . . and a Mad Fiend Together in a Plane and Death at The Controls! . . .

PETER LORRE

In a 20th Century-Fox Drama

Crack-Up

with

BRIAN DONLEVY — HELEN WOOD

RALPH MORGAN

Warner Bros.

METROPOLITAN

Mat. 25c-Eve. 25c & 40c

4TH DOWNTOWN WEEK

Loew's COLUMBIA F at 12

25c to 5:30 Nights 25c, 40c

GARY COOPER • JEAN ARTHUR

in Cecil B. DeMille's

"THE PLAINSMAN"

AMUSEMENTS

Preview! THE SEASON'S BIG STAR-STUDDED SHOW!

ANOTHER BRILLIANT 4-STAR HIT BY M-G-M!

It's Bigger and Better, Faster and Funnier, than M-G-M's Previous 4-Star Hit, "Libeled Lady"!

Joan CRAWFORD William POWELL

Robert MONTGOMERY Frank MORGAN

The LAST OF MRS. CHEYNEY

New M-G-M Hit! "MAYTIME" with Jeanette MacDonald and Nelson Eddy

STARTS TODAY • LOEW'S PALACE

with JESSIE RALPH • NIGEL BRUCE

A Metro-Goldwyn-Mayer Picture

From the Play by Frederick Lonsdale • Directed by Richard Boleslawski • Produced by Lawrence Weingarten

Film Table

Palace—"Last of Mrs. Cheyney," at 11 a. m., 1:05, 3:15, 5:25, 7:35 and 9:45 p. m.

Earle—"Ready, Willing and Able," at 11 a. m., 1:35, 4:20, 7:10 and 9:55 p. m. Stage shows at 12:40, 3:30, 6:15, and 9:05 p. m.

RKO-Keith's—"We're on the Jury," at 11:15 a. m., 1:05, 2:51, 4:39, 6:27, 8:15 and 10:03 p. m.

Loew's Capitol—"John Meade's Woman," at 11 a. m., 1:40, 4:25, 7:05 and 9:50 p. m. Stage shows at 12:55, 3:40, 6:25 and 9:05 p. m.

Metropolitan—"Crack-Up" at 11:45 a. m., 1:45, 3:50, 5:55, 7:50 and 9:45 p. m.

Columbia—"The Plainsman," at 11:35 a. m., 2:05, 4:30, 7:05 and 9:30 p. m.

Rialto—"Amateur Gentleman," at 11:43, 2:39, 5:43 and 8:47 p. m. "Duck Soup," at 1:20, 4:16, 7:20 and 10:24 p. m.

Little Theater—"Tale of Two Cities," at 11 a. m., 1:04, 3:14, 5:18, 7:29 and 9:40 p. m.

Tivoli—"After the Thin Man," at 1:45, 3:40, 5:40, 7:35 and 9:35 p. m.

Ambassador—"One Way Passage," at 6:15, 8:05 and 9:55 p. m.

Uptown—"Garden of Allah," at 2, 3:55, 5:45, 7:40 and 9:35 p. m.

'In the Wilderness.'

Rabbi Solomon Metz will speak on "In the Wilderness" at 8 p. m. services today in Adas Israel Synagogue, Sixth and I streets northwest. At the social hour after the service Joseph A. Wilner, president of the congregation, will lead the forum with a talk on "Observations and Impressions."

AMUSEMENTS AMUSEMENTS

TODAY! RKO KEITH'S 15TH AT G

A WASHINGTON INSTITUTION

A NEW COMEDY TEAM with but one purpose in life . . to MAKE YOU LAUGH . . !

GUILTY OR NUT GUILTY!

with PHILIP HUSTON, LOUISE LATIMER, VINTON HAWORTH, ROBERT McWADE

AN inside-out drama of a mixed jury that got mixed on the question of who killed whom . . !

Coming . . . JOE E. BROWN in "WHEN'S YOUR BIRTHDAY?"

Police Combing Argentine Wild In Kidnap Hunt

2-Year-Old Son of Rich Sportsman Taken by Brigand Band.

By the Associated Press.

Buenos Aires, Argentina, Feb. 25. Wealthy and powerful cattle barons of the endless pampas urged hundreds of police into a vast hunt tonight for 2-year-old Eugenio Pereyra Iraola, feared kidnaped from his parents' beautiful estancia.

Details of police beat the countryside all day, seeking a trace of the blue-eyed baby, a member of one of the oldest and most prominent families in the land, for some sign of the remnants of a kidnap band once led by the reckless "Pibe Cabeza" ("Baby-face").

"Pibe" was slain in a battle with the police of Buenos Aires less than three weeks ago, but his brigands are known to have robbed the missing baby's father, Simon Pereyra Iraola, last November.

Provincial police refused to confirm a report that the alleged kidnapers had begun ransom negotiations with the baby's family.

Headquarters Fall Seriously Injures District Policeman

Police Private Ralph E. Burton, 32, of 3359 Brothers place southeast, was in a critical condition at Emergency Hospital last night because of the dilapidated condition of the iron railing up the stone steps to headquarters.

Finishing his tour of duty yesterday, Burton swung from his parked motorcycle and grasped the railing as he climbed the steps.

The support gave way and Burton was thrown to the cement below. Physicians said he had internal injuries and several fractured ribs.

"This shows the rundown condition our building is in," commented Maj. Brown last night.

Mid-City Citizens Hear Police Aide

Advocating the re-establishment of abandoned precincts, particularly No. 2 between M and N streets northwest, Assistant Superintendent of Police L. I. H. Edwards declared last night that because police protection in these sections was lacking, crime there was increasing. He spoke at a meeting of the Midcity Citizens Association in the Thomson Community Center.

The association in business sessions, indorsed the bill to provide for election to national political conventions of delegates from the District. A resolution for increased wages and shorter hours for employes of the District Jail also was adopted.

In a resolution sent to the Capital Transit Co., through the Public Utilities Commission, the association recommended that the car tracks on Ninth street above U street and on Fourth street above New York avenue, which are no longer used, be removed.

'Water Tappers' In D. C. Will Get Saturdays Off

Curtailment in the services of "water tappers"—mechanics in the water registrar's office due to recent enactment of a 40-hour week working schedule among certain District departments was announced yesterday by Capt. Hugh P. Oram, director of inspection.

In the future, Capt. Oram said, "tappers" will not be available to District citizens on Saturdays. Current operating funds, he added, do not permit additional personnel to "fill in" on non-working days under the 40-hour week.

"Water tappers" are employed by the District to operate central water mains while plumbing work is in progress in either private or public buildings. The Saturday curtailment in service, however, does not apply in emergency cases, Capt. Oram said.

Educators Oppose Red Teaching Ban

New Orleans, Feb. 25 (AP).—The National Education Association urged Congress today to defeat a measure which would prohibit discussion of communism in schools.

Then the delegates, winding up business matters, joined in a gay Mardi Gras program to top off their five-day session. More than 10,000 teachers attended the convention.

'Red-Headed' Gang Is Held for Jury

Three youths, confessed members of the "red-haired bandit's" gang, were held for the grand jury yesterday under $10,000 bond each on robbery charges.

The youths, Richard Carl Parks, 19, 6916 Willow street, Takoma Park, Md., the "red-haired bandit," James King Phelps, 18, 59 Randolph place northwest, and Silvio Joseph Daneri, 23, 114 Quincy place northeast, were arraigned before Walter J. Casey.

Parks and Phelps pleaded guilty to the charges, but Daneri, accused of being the driver of the get-away automobile, pleaded not guilty through his attorney.

The youths were arrested by robbery squad detectives after they staged a two-week "reign of terror" which included nine hold-ups, two housebreakings and the theft of two automobiles.

Expert on Bogus Money Dies; Notes Confiscated

Detroit, Feb. 25 (AP).—Edward D. Bushnell, 81, authority on counterfeit money, died today at his home here. Secret Service operatives immediately confiscated his personal collection of spurious bank notes, the only one ever licensed by the Treasury Department.

Bushnell, vice president of a New York concern publishing The Detector, a quarterly magazine, used the collection to demonstrate to police officials and bank clerks how to detect counterfeit currency.

The Four Leads in Film at the Capitol

When "John Meade's Woman" is revealed for the first time in Washington on the screen at Loew's Capitol Theater for the week beginning today, the principal roles will be played by the distinguished artists pictured above. They are, reading around the clock, George Bancroft, not seen on the silver sheet for too long; Francine Larrimore, brilliant stage star, making her debut in the celluloids; Gail Patrick, one of the cinema's beauties, and Edward Arnold, who has achieved fame since the days of his local appearances with the National Theater Players. The supporting cast is on a parity with the eminence of the featured players.

Woodring Praises U.S. Army Air Unit For Safety Record

The Army Air Corps was praised for its safety record in a letter sent yesterday to the Chief of the Air Corps by Secretary Woodring. The safety record for 1936 was the best in the Air Corps' history. The accident rate was 0.859 per 1,000 flying hours. A total of 500,704 hours was flown, with an average of one fatal accident for each 12,000 hours.

At the same time the War Department announced the purchase of five large Sikorski amphibian airplanes. Powered with two 750-horsepower engines, the planes have wing spans of 85 feet, and similar to commercial planes already manufactured. The purchase price for the five planes and spare parts was $633,898.

Playing Baby Dies In 4-Story Plunge

Two-year-old Joan Smith, of the Astoria apartments, 406 Third street northwest, was injured fatally last night when she fell from the fourth floor of the building to the areaway below.

Police said the child's parents lived on the second floor of the building, and that she had somehow gotten to the fourth floor to play.

She lost her balance and plunged to the concrete below, they said. At Casualty Hospital physicians said a fractured skull and a broken neck had made the death instantaneous.

House Again Gets Civil Service Bill

A bill which would make it a crime for any House member or Senator to recommend any name for appointment or promotion in the classified civil service was reintroduced in the House yesterday by Representative Maas (Republican), of Minnesota.

Violation of the act would be punishable by a fine of up to $1,000, or imprisonment up to one year. The bill was introduced last year, but no action was taken on it.

Maas also reintroduced a measure to place appointments to the Naval Academy under a system in which candidates would be required to take civil service examinations.

Nitrates Fight Goes To British Parliament

Boston, Feb. 25 (AP).—The British freighter Linaria's crew of 17 tonight carried to the British Parliament its fight against transporting nitrate to war-torn Spain.

Maintaining the nitrate would be used for manufacture of war materials "instead of fertilizer to grow olives," Alex Robson, a fireman and spokesman for the crew, asserted he had cabled Maj. Atlee, Labor member of Parliament, for aid.

Party Leader Dies.

Mobile, Ala., Feb. 25 (AP).—Jack P. Courtney, 45, assistant State solicitor for the Mobile district and treasurer of the National Democratic Committee in Alabama, died of heart attack last night.

Contract Bridge

By Mrs. Ely Culbertson.

What Should the Odds Be?

Determining the merit of a final contract is a difficult matter because many factors have to be taken into consideration. Naturally, the cards are of greatest importance, but the skill of the declarer and of the defenders must also be weighed.

An expert bids a grand slam whenever he thinks the odds favor success by about three to one. Against bad players he shades that to about two to one. But an expert finds three-to-one chances where the average player sees only an even chance. So what would be a good contract for an expert would be a risky one for an average player. Take as an example today's hand:

South, dealer.
Neither side vulnerable.

North: ♠ A K J 10 5 ♡ A 7 3 ◇ Q J 10 ♣ 9 5

West: ♠ 9 6 ♡ 8 4 ◇ 8 6 4 3 ♣ Q J 10 7 4

East: ♠ Q 8 4 ♡ 9 5 ◇ 9 7 5 2 ♣ K 6 3 2

South: ♠ 7 3 2 ♡ K Q J 10 6 2 ◇ A K ♣ A 8

The bidding:

South	West	North	East
1 ♡	Pass	2 ♠	Pass
3 ♡	Pass	4 ♡	Pass
4 N T	Pass	5 N T	Pass
7 ♡	Pass	Pass	Pass

That is the way the hand was bid when dealt to four non-expert players. South should have contented himself with bidding a small slam to allow for an error.

West opened the Queen of clubs and South thought things over. He decided to discard his low club on dummy's Queen of diamonds and then bank everything on the spade finesse. When that failed, he said philosophically: "Serves me right for bidding a grand slam on a finesse."

Much as declarer was to be commended for his stoicism, he did not show up very well as an analyst. The spade finesse had nothing to do with his grand slam!

Here is how an expert would have played the hand. After winning the Ace of clubs, the King and Queen of hearts would be laid down, followed by the high diamonds. Then the top spades would be cashed and declarer's last spade discarded on the diamond Queen. A spade ruff would establish the suit with the Ace of hearts as entry. Only then would the losing club be discarded.

By that line of play declarer would make the slam if the spade Queen dropped singleton or doubleton, if the suit broke 3-2, or if East had four or five spades headed by the Queen. And if East failed to follow on the first round, South could still discard a club on the diamond Queen and return to his hand for the spade finesse. Once trumps broke 2-2, declarer had a five-to-one chance. Quite a lot better than a finesse, isn't it?

Copyright, 1937, by King Features Syndicate, Inc.

Roosevelt Signs Naval Promotions

Promotions for 23 Navy Medical Corps officers were signed yesterday by President Roosevelt. The orders affected three commanders, who will be promoted to captains, and 20 lieutenant commanders who will be advanced to full commanders.

Included among the promoted officers were Commander William W. Hargrave, formerly executive officer of the Naval Medical School here, and Lieut. Comdr. Herbert L. Shinn, formerly stationed at the local Navy Yard.

Those promoted included Commanders Frank H. Haigler, Hargrave and Joseph R. Phelps; Lieut. Comdrs. William D. Davis, William H. Funk, William W. Hall, Hardy V. Hughens, Joseph B. Logue, Paul R. Maher, Roger D. Mackey, Maurice S. Mathis, John M. McCants, Frederick W. Muller, Wendell H. Perry, John R. Poppen, James D. Rivers, Carl J. Robertson, Lea B. Sartin, Richard B. Satterlee, Shinn, Henry C. Weber and George W. Wilson.

The following lieutenant commanders were assigned to the retention list: William E. Findeisen, Jame A. Bass, Earle P. Huff and George W. Taylor.

The Post's New Yorker

By LEONARD LYONS

Miami Beach, Feb. 25.

MAJ. ALBERT WARNER and Irving Caesar held a reunion the other night at the roulette tables . . . It was Caesar who induced Warner to become a winter settler here. Warner had asked the song writer's advice as to where to purchase a winter home . . . "Look," said Caesar, "a man named Rockefeller, animated by the most generous of impulses, contributed almost a billion dollars to the Rockefeller Foundation. He had a right to ask the world's greatest scientists, who are employed there, to answer one simple question—'Where can I go in the winter time to prolong my life?' If they had told him Europe, Rockefeller has enough money to build a bridge across the sea. If they had said California, he has enough money to level off the Rockies and construct a road to the Pacific. But their answer must have been Florida. Because he's here." . . . The very next day Maj. Warner and his brother, Harry, purchased their Collins avenue homes in Miami Beach.

• • • •

PHIL BAKER, a new arrival, is rhapsodizing about the Southern sunshine. "I met a guy I hate," Baker confessed, "and already I love him." . . . Gary Cooper, who observed the huge dice tables to accommodate 50 players, derided the idea. "Tables for 50?" he sneered. "It lacks the personal touch." . . . Lou Holtz, after visiting eight night clubs, all of them jammed to capacity, pointed to the wealthy, sun-tanned patrons and sighed: "Can you imagine? All these people wanted to vote against Roosevelt!"

• • • •

A HEFTY visitor at the Plumbing Division in the Municipal Hall at Miami Beach leaned against the wall and accidentally displaced a plumbing fixture. Five master plumbers, all experts, are employed in that room. But because their duties are limited exclusively to plumbing-inspection work, and not to repairs, they had to summon the building superintendent to repair the defect. The superintendent was unavailable. The repairs finally were made—by one of the municipal electricians!

• • • •

IT HAPPENED at Dempsey's last night during the rush at the dinner hour . . . The trio wandering from table to table singing and playing for the customers stopped at a table where a wine buyer was seated with four fair ladies . . . The trio grouped together and sang out in his honor: "Happee birth-day to yooooo, hap-pee birth-day to yooooo, hap-pee birth-day MOR-RIS FEIGEN-SPAN, hap-pee birth-day t Yooooo!"

• • • •

THE DONALD K. WOODWARDS tendered a reception to the blue-bloods last week. The party featured a bridge tournament for the guests . . . Mrs. Claire Light, one of the champion bridge players in the Social Register, announced that she and her partner were Culbertson adherents, and by playing that system nobody could defeat them. Her opponents introduced themselves as followers of the Kahler system. When the game was over and the Kahler system triumphed, Mrs. Woodward explained to the losers exactly what the Kahler system is . . . One member of the winning team was Jerry Kahler—whose profession it is to exhibit at private functions his unique ability to stack a deck of cards!

• • • •

MISS DOROTHY DEY, who conducts a column for the Miami Tribune, has been exposing a fourth-rate New York paragrapher now faking scooperoos from this city. "That's silly, the way you pan him every day," Dorothy was advised. "Nobody here has ever heard of him." . . . "Well," Miss Dey retorted, "this is one way of introducing him!"

• • • •

YONNO COOKE, contemporary of Nick the Greek, supped last night at a gambling cafe. There were five in his party, and their check amounted to $100 . . . "This check won't cost us anything," Yonno promised. "Let's chip in $20 each and I'll take a crack at the dice table." . . . They pooled $100 and delivered it to the Broadway gambler. He walked to the dice table, waited his turn, and rolled . . . Five minutes later he returned to his table . . . "Well, Yonno," his colleagues asked, "how'd you make out?" . . . He pointed to the menu and shrugged: "Just make believe we all ate double portions."

Customers' Men Testify to SEC

By the Associated Press.

Customers' men for W. E. Hutton & Co. testified yesterday their activity in Atlas Tack Corporation stock dated from November, 1935, when the Government charges the firm first began "rigging" the market.

The Securities Commission is holding a hearing to determine whether the New York brokerage house should be ousted from exchanges.

U.S. Air Unit Issues New Safety Rules

The Air Commerce Bureau issued regulations yesterday designed to increase safety on the Nation's air lines.

Under the rules, all air transports must have anti-static antenna systems by November 1.

The antenna must be protected against rain, snow, sleet, and dust and must be designed for reception of radio range signals, weather broadcasts and emergency messages.

Another regulation, effective January 1, 1938, requires installation of radio direction finders.

AMUSEMENTS

BELASCO Opposite White House NA. 0149
Last Three Times. MAT.—SAT., 2:30 Nites, 8:30
MULATTO
Solid Year in New York
ORIGINAL CAST & PRODUCTION
WEEK BEG. SUN., FEB. 28
MATS.—THURS. & SAT., 2:30
GREATEST DRAMATIC NOVELTY IN YEARS
NIGHT OF JANUARY 16
MAIL ORDERS ACCEPTED

GAYETY—BURLESK
STARTING SUNDAY MATINEE
THE FINESSE OF BURLESK
SUNYA (SMILES) SLAYNE
BENNY (WOP) MOORE
VILMA JOSZY
AND
BATES and HUNT

Constitution Hall, Next Tuesday Eve. 8:30 P.M.
RETHBERG & PINZA
$1.10, $1.65, $2.20, $2.75—Mrs. Dorsey's, 1300 G
Constitution Hall, Sun. Aft. Mar. 7, 4 p. m.
GLADYS SWARTHOUT
IN PERSON—IN FULL-LENGTH CONCERT
$1.10, $1.65, $2.20—Mrs. Dorsey's, 1300 G

AMUSEMENTS

RIALTO 9th ABOVE G OPENS 11 A. M.
First Washington Showing!
Douglas FAIRBANKS Jr. Elissa LANDI in Julien Farrel's "The Amateur Gentleman"
4 MARX BROS. in "DUCK SOUP"
Coming "cloistered"
LITTLE THEATRE 9th ST. ABOVE F
WE BRING BACK THE BIG ONES
Ronald COLMAN in Charles Dickens' Immortal Masterpiece "A TALE of TWO CITIES"
SUN.—Leslie Howard in "THE SCARLET PIMPERNEL"

NATIONAL TONIGHT AT 8:30 MAT. TOMORROW
MAX GORDON Presents
PRIDE & PREJUDICE
Helen Jerome's Dramatization of Jane Austen's Famous Novel
Original New York Production
Evenings Sat. Mat. 55c to $2.20 Incl. Tax
NEXT WEEK Com. Mon. Eve. SEATS NOW
The THEATRE GUILD Presents The International Comedy Success
"STORM OVER PATSY"
Sara ALLGOOD Roger LIVESEY Ian McLEAN
Of the London Cast
and CLAUDIA MORGAN
Evgs. 85c to $2.75; Mats. 85c to $2.20
(6th Play of American Theater Sec.)

AMUSEMENTS

TODAY'S Neighborhood MOVIES

ASHLEY 505 7TH ST. S.W. NA. 8224
Joe E. Brown in "POLO JOE."

(NEW) CIRCLE 2105 PA. AVE. Phone West 0853
Sonja Heine, Adolph Menjou, Jean Hersholt in "ONE IN A MILLION."

DUMBARTON 1343 WIS. AVE.
Robert Young in "LONGEST NIGHT."
News—Comedy.

FAIRLAWN ANACOSTIA, D. C.
George Brent, Beverly Roberts. "GOD'S COUNTRY AND THE WOMAN."
Treasure Chest.

LIDO 3227 M ST. N.W.
"BULLDOG EDITION."
"GRAND JURY."
Comedy and News.

SECO 8244 Ga. Ave., Silver Spring, Md.
George Brent, Beverly Roberts in "GOD'S COUNTRY AND THE WOMAN."

STATE-BETHESDA 6970 WIS. AVE. BETHESDA, MD.
Johnny Weissmuller in "TARZAN ESCAPES"
Gang Comedy—Cartoon

STATE Falls Church, Va.
Gladys Swarthout, "CHAMPAGNE WALTZ."

TAKOMA 4TH & BUTTERNUT STS. No Parking Trouble
Laurel and Hardy "OUR RELATIONS."
Selected Short Subjects.
Tomorrow—Continuous from 1 p. m., Wheeler & Woolsey—"Mummy's Boys." Ralph Bellamy in "Straight From the Shoulder."

WILSON Opp. Colonial Village Arlington, Va.
Barbara Stanwyck in "Plough and the Stars"

BERNHEIMER'S Direction of Sidney Lust

HIPPODROME E NEAR 9TH Double Show
Eddy-MacDonald. "ROSE MARIE."
Arlene Judge. "Here Comes Trouble."

CAMEO MT. RAINIER, MD. Today
Lily Pons. "THAT GIRL FROM PARIS"

ARCADE HYATTSVILLE, MD.
All Comedy Program—Laurel-Hardy—Our Gang—Popeye—Silly Symphony—Keely-Roberti, Inc.

RICHMOND ALEXANDRIA, VA. Today-Tom.
Sonja Heinie. "ONE IN A MILLION."

JESSE THEATER 18th & Irving Sts. N.E.
Jean Arthur, George Brent. "MORE THAN A SECRETARY."

SYLVAN 1st and S. C. Ave. N.W
George Brent, Beverly Roberts in "God's Country and the Woman."

PALM THEATER DEL. RAY VA.
George Brent, Beverly Roberts. "God's Country and the Woman."

Years of WATCHFUL MELLOWING

Dewar's is a decidedly clean, smooth-going, *extra-dry* Scotch whisky. These are characteristics that only skillful distilling and proper aging can create.

Blended Scotch Whisky
86.8 proof

Copyright 1937
Schenley Import Corp., N. Y.

DEWAR'S
Ne Plus Ultra
12
YEARS OLD

Schenley IMPORTS

DEWAR'S
(Pronounced DOO-ERS)
the Medal Scotch of the World

E. KAHN & CO., Inc., Exclusive Distributors for District of Columbia—Phone NAtional 2177

Cooperation . . .

Your POST Carrier Boy Renders a REAL SERVICE

COOPERATION is a major subject in the training of your Post Carrier Boy. COOPERATION with his parents, his educators and his Washington Post supervisors and readers . . . He is trained as an enterprising young merchant, he is in business for himself, keen to satisfy his subscribers and eager to get ahead.

Your Post Carrier works on a CASH basis. He buys his papers at wholesale and delivers them to you at retail. He must collect from you each week to pay for his papers and earn his profit for the week's service. He strives faithfully to render UNFAILING SERVICE. We know you will just as faithfully aim to KEEP FAITH with him when he calls upon you to make his collection TODAY or Tomorrow.

The Washington Post
Washington's HOME Newspaper

'No Surprises' But Good Show At Shoreham

Lotus Has Bill Strickland and Capitolians to Supply Music.

By Chanticleer.

The story of the man biting the dog, insofar as it applies to the after-dark business, has finally arrived. It comes from the Shoreham. It says emphatically there are: No surprises at the Shoreham!

What is really meant, of course, is that you can always depend on Doorman General Joe's "Welcome home;" the beautiful lobby in the French motif; U. S. prime steak and chef's salad; crepe suzettes; entertainment carefully chosen by Maxim Lowe; rhythmic dance music by Barnee and the orchestra, and between 1 and 2, the One-to-Two Club.

Oh, well. It seems to be the old story of the bog biting the man after all.

* * * *

They'll tell you at the Lotus that no small factor in making this Chinese-American spot a favorite is the scintillating dance music provided by Bill Strickland and his Capitolians between floor shows. The maestro has rounded out more than three years at this rendezvous. And there's Al Norton, too, who writes an original script now and then with the work members taking the parts. Tudell and Gene, dancers, are featured this week against a background of the Paul Florenz Beauties. Also Sterlin and Silver in fast taps and Eve and Vivian Dorn, in soft shoe waltz numbers.

* * *

Judy Ellington will remain on view at Cocoanut Grove only through next Monday. Better step lively, gents! Incidentally, the Grove now offers dinner from 6 to 10 for $1 with no added couvert. Charlie Jeeter entertains in intermissions at the electric organ. The customers usually provide the vocal effects.

* * *

Boulevard Farms, just below Alexandria on the Mount Vernon highway, would have you know that these snow flurries we are having are just the right atmosphere for chicken dinner in the warm confines of the dining room there. Al Shea and his orchestra play nightly with a very special Friday night barn dance. No cover.

The Russian Troika found the birthday anniversary of a great American a very good day for trade. Washington's Birthday found the customers packed in. You may be interested in knowing that the lovely blonde in the bazaar in the Troika's lobby is the wife of George, the headwaiter. And the Cossack at the door is a former wrestler.

* * *

Jimmy Byrd advises that since inaugurating a policy of closing at 2 a. m., instead of much earlier, that the anything-goes section of the new policy has produced not a single case of dancing-on-the-tables, as might have been expected. Seriously, the entertainers report that the crowds from midnight to 2 are just about the most delightful yet. Lady Inez, the graphologist, is on hand now to tell you all about your past—and your future.

The Sunday Night Club at the Dude Ranch is becoming very popular, with music by the Casa Grande Orchestra and Betty Ann and her guitar.

At the Cocoanut Grove

Lester and Daniels are dancing this week at Cocoanut Grove—with Judy Ellington as an added attraction.

On the Air Today

The enthusiastic young army of Nelson Eddy admirers will be cheered with news that the young barytone has been signed already for a series of programs next season. Eddy's "Open House" programs will end March 21.

Incidentally, at the moment there is a question as to his ability to appear again this Sunday night. The ailment lingers on and although Eddy himself feels able to sing this week, the maestro in charge of the instrumental portion of the half-hour is urging him to stay out of the studio if there is any doubt whatever about his illness.

In the series just arranged for next fall, Eddy will serve as master of ceremonies, possibly doing a stint not like that of Dick Powell in "Hollywood Hotel." It would appear that the program will be of full-hour length, although this is not confirmed in the announcement at hand.

It seems to be reliably understood that "Do You Want to Be an Actor?" will not be renewed when the contract expires March 14. Much speculation is being voiced as to the use of this Sunday night hour, a valuable holding on the airways for any sponsor, between March 14, when the MacQuarrie program folds up, and the beginning of the Eddy series many months away, inasmuch as the sponsor is the same.

* * * *

Success story: Jack Benny, relatively unknown in 1932 when he was signed for his first radio series, has reached an agreement with his present employers whereby he will be heard for at least three more years, effective next fall after his summer vacation. His present contract runs through June.

Jack Benny and Mary Livingstone, his wife, have established a success record unequaled in any branch of the entertainment industry. Although he was favorably known to vaudeville and revue audiences before coming to radio, Benny was a rank outsider to the sophisticates of the radio listening audience. Early in 1934, two years after his air debut, he was voted the outstanding comic by radio writers over the country. And each succeeding year has seen him maintain that enviable position—not excluding 1937.

As a matter of fact, the Benny show has been an all-around choice of radio scribes for the No. 1 program honor in all categories of air programs. Three years is a long period—and a new contract reflects the confidence placed in the Waukegan boy who began his professional career as a violinist.

* * * *

Features today:

"Women in Government"—Trination broadcast by International Federation of Business and Professional Women, with Lady Astor and Representative O'Day, WJSV, at 3:45.

Diplomatic Children—"Education in the News" interviews Fernando Bueno de Prado, son of the Charge d'Affaires of Brazil; Jane Quintanilla, daughter of Counselor, Mexico, and Olmeda Alfaro, son of Ecuadorean Ambassador, WMAL, at 6.

Joel McCrea—and Barbara Stanwyck in "Hollywood Hotel's" preview of "Internes Can't Take Money," WJSV, at 9.

Dartmouth Night—"Varsity Show" presents half-hour from Dartmouth campus, with John Held, jr., WRC, at 10:30.

Senator Bulkley—Discusses "The Supreme Court," WJSV, at 10:30.

* * * *

Here and there: Col. H. Norman Schwarzkopf replaces Phil Lord in "Gang Busters" for the next three weeks, beginning March 3, while Lord vacations . . . "Broadway Varieties" begins its fifth year on the air this month, with Oscar Shaw, Elizabeth Lennox and Carmela Ponselle, and Vic Arden's Orchestra . . . Rumors continue that John Boles is being prepped for a place as master of ceremonies in a big new hour program . . . Al Jolson and "Community Sing" programs on the West Coast conflict in air time. So Columbia was compelled to rent a theater to accommodate the "Sing," which now originates in Hollywood.

J. H. H.

The Post Radio Time-Table

Friday, February 26 — Washington — Eastern Standard Time.

WRC 316M—950KC	WMAL 476M—630KC	WOL 229M—1,310KC	WJSV 206M—1,460KC	
6:30 Gordon			Ssssh!	6:30
6:45 Hittenmark			"	6:45
7:00 " "	Today's Prelude	Art Brown	Sun Dial	7:00
7:15 " "	" "	" "	" "	7:15
7:30 " "	" "	News	" "	7:30
7:45 " "	Wake Up Club	Art Brown	" "	7:45
8:00 News	Morning Devotions	" "	" "	8:00
8:15 G. Hittenmark	Good Morning Mel.	" "	" "	8:15
8:30 " "	Cheerio	" "	" "	8:30
8:45 " "	"	" "	" "	8:45
9:00 " "	News	" "	" "	9:00
9:15 Old Timer	Chicago	Kay and Buddy	" "	9:15
9:30 Streamliners	Breakfast	Music	Wife Saver	9:30
9:45 Morning Glories	Club	News; Music	Betty Hudson	9:45
10:00 Mrs. Wiggs	News; Music	Police Flashes	Betty and Bob	10:00
10:15 Other Wife	Ma Perkins	Music	Mod. Cinderella	10:15
10:30 Just Plain Bill	Josh Higgins	Marriage Clinic	Betty Crocker	10:30
10:45 Today's Children	Viennese Sextet	Theater of Life	J. K. Watkins	10:45
11:00 David Harum	The O'Neills	Music	Magazine of the Air	11:00
11:15 Backstage Wife	Personal Column	"		11:15
11:30 Be Charming	Vic and Sade	Theater Row	Big Sister	11:30
11:45 Voice of Exper.	Edward MacHugh	Studio Orchestra	Dr. Dafoe	11:45
AFTERNOON PROGRAMS.				
12:00 News; Music	Honeyboy, S'fras.	News; Music	The Gumps	12:00
12:15 Mary Marlin	CURBSTONE	Music	Bet. Bookends	12:15
12:30 Harry Richman	National Farm	Church of the Air	Helen Trent	12:30
12:45 Jews, Christians	and Home Hour	Music	R. Man's D'ling	12:45
1:00 Fiddler's Orch.	" "	Music From Texas	Five-Star Revue	1:00
1:15 D. Harding's Wife	" "	Ruth Somers	Rhythms	1:15
1:30 Words and Music	Love and Learn	Music	George Rector	1:30
1:45 " "	Neighbor Nell	"	Real Life Stories	1:45
2:00 Jos. W. Marshall	Music Appreciation	Tony Wakeman	K. Cravens	2:00
2:15 Concert Hall	Hour	Organ	American	2:15
2:30 Mary Mason	" "	Tony Wakeman	School of Air	2:30
2:45 " "	" "	Studio Orchestra	Myrt & Marge	2:45
3:00 P. Young's Family	Business, Pro-	Tony Wakeman	Kreiner String	3:00
3:15 Ma Perkins	fessional Women	Howe Ensemble	Quartet	3.15
3:30 Vic and Sade	Dorothy Dreslin	Sammy Kaye's	Save Y. Vision	3:30
3:45 The O'Neills	" "	Orchestra	Federation of	3:45
4:00 Tea Time	Radio Guild	Tony Wakeman	Busi. Women	4:00
4:15 " "	" "	" "	Music from	4:15
4:30 Follow the Moon	" "	Ed Fitzgerald and	"Carmen"	4:30
4:45 Guiding Light	" "	Company	Sal. Army Band	4:45
5:00 Sundown Revue	Rod and Stream	Concert Orchestra	The Skipper	5:00
5:15 Tom Mix	Singing Lady	Johnson Family	Rhythms	5:15
5:30 Jack Armstrong	" "	Music	Robert Horton	5:30
5:45 Orphan Annie	News	"	Terry and Ted	5:45
EVENING PROGRAMS.				
6:00 Dinner Dance	Education in News	Tony Wakeman	Apple Ck. News	6:00
6:15 " "	Dinner Club	Dinner Concert	Arch McDonald	6:15
6:30 " "	" "	News; Music	Man vs. Woman	6:30
6:45 " "	Lowell Thomas	Rhumba Rhythm	Renfrew	6:45
7:00 Amos 'n' Andy	Mary Small	Music	Mortimer Gooch	7:00
7:15 Uncle Exra	Ford Bond	Editorial; News	Popeye	7:15
7:30 Edwin C. Hill	Richard Leibert	Howard Amateurs	Hits & Encores	7:30
7:45 Caballeros	Musicale	" "	Boake Carter	7:45
8:00 Cities Service	Irene Rich	Five-Star Final	Broadway	8:00
8:15 Concert	Singin' Sam	Washington Speaks	Varieties	8:15
8:30 " "	Death Valley	Musicale	Hal Kemp's	8:30
8:45 " "	Days	Sodero Directs	Orchestra	8:45
9:00 Waltz Time	Universal Rhythm	True Detective	Hollywood	9:00
9:15 " "	" "	Mysteries	Hotel	9:15
9:30 True Story	Twin Stars	Witch's Tale	" "	9:30
9:45 Court	" "	" "	" "	9:45
10:00 First Nighter	Postilion (10:05)	Eventide Echoes	Moments You	10:00
10:15 " "	Treasure Chest	" "	Never Forget	10:15
10:30 Varsity Show	Vivian D. Chiesa	Chester Wright	Sen. Buckley	10:30
10:45 " "	Elza Schallert	A. Wallenstein	Verill Vocals	10:45
11:00 News; G. Holmes	Slumber Hour	Hamilton's Orch.	News	11:00
11:15 The Night Owl	" "	Ted Lewis'	Lyman's Orch.	11:15
11:30 Midnite Frolics	" "	Orchestra	Tommy Dorsey	11:30
11:45 " "	" "	Martin's Orchestra	Orchestra	11:45
12:00 Gus Arnheim's	The Night	Mutual Orchestra	Guy Lombardo	12:00
12:15 Orchestra	Watchman	" "	" "	12:15
12:30 George Breece's	" "	Michael Zarin's	Shaw's Orch.	12:30
12:45 Orchestra	" "	Orchestra	Witching Hour	12:45
1:00 Sign off	(Until 2 a. m.)	Mariani Orchestra	Sign off	1:00
1:15		(Until 1:30 a. m.)		1:15

ChoirGirl Flees Scene of Jilted Suitor's Suicide

'Other Dates' Cause Death After Abduction and Wild Auto Ride.

Special Dispatch to The Post.

Emmett, Idaho, Feb. 25.—A pretty choir girl, seized by a jealous suitor at the door of her church, told tearfully today of a wild night ride and hours of terror on a country lane, climaxed when her suitor shot himself because she jilted him.

While the girl, Gynell Soom, 20, kept in seclusion, Sheriff Boise Riggs said he was convinced the death of 22-year-old Kenneth Crowther was suicide.

"I though I had him quieted," the brown-eyed Latter Day Saints Church worker sobbed to Sheriff Riggs. "Then I heard the shot."

Inside his closed small coupe, a bullet from a single-shot .22-caliber rifle in his temple, Crowther's body was found on a side road 20 miles south of this valley town of 2,000.

Miss Soom, eldest of a family of five, was to have been maid of honor at the church's annual "Gold and Green Ball." She was at the church arranging for the affair last night.

Driving up, Crowther called Miss Soom, who, friends disclosed, had asked him to return her high school ring. She had been "having other dates."

"Outside," said Clarence Skinner, an acquaintance, "the boy grabbed her and put her in the car.

"Just as they started off, the girl's father, Robert Soom, a laborer, ran up. He grabbed a fender and tried to stop them. He was thrown off when the car swung around a corner. He wasn't hurt. Crowther had been at the house, a block and a half from the church, inquiring for the girl. The father ran over there, frightened at Crowther's demeanor."

Miss Soom's startled companions stood by helplessly.

"He drove several miles south of Emmett," Miss Soom told the sheriff at dawn, shortly after the finding of Crowther's body. "We drove up a side road. For four hours I tried to persuade him to take me home. He said he would kill either me or himself if I didn't go back to him. Then he kept saying for me to get out and leave him."

She struggled from the car and fled. Before she had stumbled more than a few hundred yards through snowdrifts and ruts she heard a shot.

"At a nearby construction camp," Sheriff Riggs related, "she hammered on doors until the occupants were awakened. After telephoning town, a party went to the car. They found the boy about 3 o'clock."

Meantime, frantically searching throughout the night were the sheriff, the girl's father and brother in one car and in another Cornelius Fowler, 22.

"Miss Soom and Fowler had been having a few dates,' said Skinner. "But there never was any trouble between Fowler and Crowther, so far as anybody seems to know."

Veterans' Hunger Strike.

Wilno, Poland, Feb. 25 (AP).—Twenty World-War invalids, unable to obtain employment, locked themselves in a private apartment today on a hunger strike until the government provides them with jobs. The hunger strikers declared the government pensions most of them receive were too small for subsistence.

Fiddler's Blonde Faces Charge Of Bigamy After Suit Fails

By the Associated Press.

New York, Feb. 25.—The arrest of Peggy Garcia, blonde hat-check girl whose $500,000 breach of promise suit against David Rubinoff, radio violin maestro, was withdrawn yesterday, was ordered by Assistant District Attorney Harold W. Hastings today.

With her was ordered arrested Michael La Rocca, a granite salesman, whom she married in 1934.

The charge, Hastings said, was bigamy.

Hastings ordered the arrest after a woman identifying herself as Mrs. Kathleen La Rocca appeared at the office of the district attorney and produced a marriage license indicating she had married La Rocca in 1934.

Papa May Take Peggy Home.

New York, Feb. 25 (U.P.).—Peggy Garcia's hill-billy papa, worn out by a tour of night clubs, allowed today he might take her back to Virginia, but the little blonde who lost a $500,000 heart-balm suit against Fiddler Dave Rubinoff said she is going to stay here and have a career. (This was before her arrest was ordered on a charge of bigamy—Editor's note.)

Her career got off to a sad start today for when she opened her luggage she found that somebody had cut her gowns, tailored suits, lingerie and stockings into ribbons and rags.

"Five hundred bucks gone," she wailed, and then said she suspected that her husband had done it for spite. Her husband is Michael La Rocca.

"I should have brought my shotgun," said Miss Garcia's father, Cornelius Harvey.

When Miss Garcia calmed down she drew her hostess gown around her, curled up on a divan and offered advice to the lovelorn.

"It doesn't pay to be a butterfly," she said dreamily. "Girls should stay away from Broadway and celebrities. * * *"

Two Sentenced To Three Years In Vote Frauds

5 Others Also Get Prison and Jail Terms at Kansas City.

By the Associated Press.

Kansas City, Feb. 25.—Judge Merrill E. Otis meted out prison and jail sentences today to seven men convicted of vote theft conspiracy in the Government's punitive drive on election irregularities here last November.

"They who would prevent citizens from casting the ballots of freemen," said Judge Otis, "are as much the enemies of America as its foes in war."

Frank H. Adams, Republican precinct judge, and John A. Luteran, Democratic precinct captain, received three-year sentences in Leavenworth Penitentiary, the heaviest penalties.

John H. Drummond, Democratic captain, and Edson M. Walker, Democratic judge, were sentenced to two years at Leavenworth. Walker was convicted yesterday of attempting to suborn perjury in the case and will be sentenced again Saturday. Judge Otis said his penalties will not run concurrently.

Lorne E. Wells, 29, Democratic judge, and Joe R. Wells, 26, were sentenced to the Federal Reformatory at El Reno, Okla., because of their comparative youth. Lorne Wells' sentence was two years, Joe Wells' a year and a day.

Leo B. Roach, a city patrolman assigned to election guard duty last November, was sentenced to six months in jail.

A year of probation was granted four women defendants who pleaded no defense and testified for the Government. They are Mrs. Tessie Mears and Mrs. Callie Clark, Democrats; Mrs. Chloe G. Albright and Miss Pearl Sperry, Republicans.

Of the 75 election workers indicted in the last month, more than 60 are awaiting trial. The grand jury, now in recess, will resume investigations March 1.

Adm. Allen Ordered To Duty in Washington

Rear Amiral W. H. Allen, now on duty as commander of the Yangtze patrol, has been ordered to duty with the Bureau of Naval Operations at the Navy Department here, according to Asiatic dispatch orders isssued yesterday. It will be his second tour of duty in Washington, as he previously was attached to the Bureau of Naval Operations.

Appointed a cadet midshipman from South Carolina in 1897, Admiral Allen has served on the U. S. S. Arizona, Virginia and Yorktown, and has commanded the U. S. S. Sirius, Aroostook and Denver. He was appointed a captain in 1924 and a rear admiral three years ago. Previous to his present assignment he was commandant of the Sixteenth Naval District at Cavite, P. I.

Chain Store Tax Passed.

Atlanta, Feb. 25 (AP).—The Georgia House of Representatives passed a chain store tax act today, 144 to 28. It provides for a graduated scale running from $10 for each store in a chain of two to $500 a store in a chain of ten. A number of businesses were exempted from the act awaiting Senate action.

Finding of Gun Snarls Writer's Death Inquiry

Weapon, With 2 Shots Fired, Found in Drawer at Scenarist's Home.

By the Associated Press.

Palm Springs, Calif., Feb. 25.—Police puzzled tonight over the killing of Humphrey Pearson, 43-year-old writer of such screen-hit scenarios as "Ruggles of Red Gap," found shot dead in bed in his desert cottage.

Deputy Sheriff Westley Walrath said his preliminary investigation made him believe Pearson committed suicide, although a revolver from which two bullets had been fired was found in a drawer in an adjacent room.

Mrs. Pearson, found hysterical beside her husband's body, was under guard in a hospital at Riverside. Sheriff Carl Rayburn said he would not question her until she had regained poise.

Paraffin tests were made on the hands of both the dead man and Mrs. Pearson. Rayburn explained powder marks remain on the hands of a person firing a revolver and usually are disclosed by paraffin.

"The revolver, a .38-caliber from which two bullets had been fired, was found in a drawer in another room," Walrath said. "But that is not conclusive evidence that Pearson did not kill himself."

Officers said the Pearsons' colored butler, who said he summoned a physician at Mrs. Pearson's request, could give no other information.

Pearson's body was taken to nearby Banning, where an inquest will be held, probably Saturday.

Pearson, who came to Hollywood seven years ago, wrote adaptations and screen plays. Because of ill health, he had lived in Palm Springs during the winter for several years. In Hollywood, he and Mrs. Pearson were known as an affectionate couple.

Pearson is credited with writing the scenarios of "Ruggles of Red Gap," "What Price Hollywood," "Red Salute," "The Great Flirtation," "Elmer and Elsie"

IT'S A MAGIC VALUE 45c
—covers more goodness in a generous dish of pure fresh, wholesome food than you ever imagined. Try—
Today's Luncheon Special, 50c
RESTAURANT MADRILLON
WASHINGTON BLDG. 15th St. & N. Y. Ave. Dist. 4561

BROADWAY ON PARADE · COLLEGE NIGHT TONIGHT · 60c MINIMUM
CAFE LA PAREE
14th at H NAt. 9123

Naylor's Sea Food RESTAURANT
ON THE POTOMAC 10th & WATER ST. S.W.
All Sea Food Platters
Tastefully Prepared. Reasonably Priced.
Friday Special
Large South African Lobster Tails
Drawn Butter
French Fried Potatoes
Sliced Tomatoes
Cole Slaw
$1.00

DRINK, DINE and DANCE
Jimmy Crandell, Mgr. 100% Union
BRINKLEY'S 533 8TH ST. S.E.

Entertainment and COCKTAILS
MAYFAIR
Cafe of All Nations, 13th & F N.W.

PLANKED STEAKS
ROUMANIAN INN
815 13th St. N.W. MEt. 8727

Tang O' The Sea Food NEVER CLOSED
O'Donnell's SEA GRILL
CRAB Imperial
Fri. Sat. 11:30 to Midnight
Crinfield style, including clam broth, fried scallops, Saratoga potatoes, Mexican salad, homemade rum buns, bread, butter, coffee, tea or glass of beer ... 50c
Wine, Beer and Drinks of All Kinds.
1207 E St. N.W.

FUN! Loads of It!
No Cover or Minimum except Sat. & Holidays, 40c.
*Wed. Night BARN DANCE
Admission 25c
*SUNDAY NITE CLUB
See Mr. Barrett for Membership Card
*DANCING EVERY NIGHT
FLOOR SHOWS
DINNERS $1.25
Casa Grande DUDE RANCH
15 minute drive, 2 miles beyond Md. U. on Wash.-Balto. Blvd. Reservations call Berwyn 352.

The Shoreham
Dancing Every Afternoon 4:45 to 6:45
Barnee's Lounge Orchestra
DANCING One-to-Two Club 1 a. m. to 2 a. m.
Shoreham
COCKTAIL LOUNGE
Connecticut Ave. at Calvert

Most Popular place in Town
HI-HAT Cocktail Lounge
Finest Drinks in Town
ONLY 8-YEAR OLD Bonded Whiskey Used IN ALL MIXED DRINKS
NO Cover or Minimum
Entertainment to 2 A. M.
★ Hawaiian Hi-Hatters
★ Helen Malcolmi
Tastiest Food in Town
Special Luncheon, 55c
3 Course Dinner, $1
Served 5:30 to 9:00
Nightly in the Beautiful Ambassador Room
Ambassador
WASHINGTON'S NEWEST 500 ROOM-DOWNTOWN HOTEL
RATES FROM $2
14th & K

DINNER from 6:30 $1.50
Saturday Luncheon, 75c (With Dance Music)
DANCING
7 P. M. to 3 A. M. to the music of Sasha Bartnovsky and his Orchestra.
REVUES
Gay Russian Gypsy, twice nightly, 8:30 and 12:00 P. M. Finest European Artists.
Never a Cover Charge
OPEN SUNDAYS
BANQUET ROOM AVAILABLE
The RUSSIAN Club TROIKA
1081 Conn. Ave. NAtl. 4141
Under the personal direction of Helen Hamilton

'LITTLE SAM ROBINS' and His Orchestra
with
GLOVER and LA MAE
Latin-American Dancers Featuring the Tango and Rumba
MARJI NAYLOR in Songs
Luncheon—Dinner
Supper Dancing
Cocktail Hour, 4—6
Marji in Songs at the Piano
The Pall Mall
AT THE HOTEL RALEIGH

NOW PLAYING! ONE WEEK ONLY JUDY ★ ELLINGTON
Direct From the Palm Island Casino, Miami, Heading our Smashing New Show—8:30, 11:30 & 2 Nightly
Dance 8 to 3 to EMORY DAUGHERTY and His Radio Band
"Streamlined Scandals"
A Chester Doherty Revue Featuring the Ensemble in the Dance of the Native Cuban Maracas.
FRANK McCORMICK • LESTER & DANIELS
RAY BECK • CHARLEY JEETER & OTHERS
DINNER $1
Served 6 to 10:30
NO MINIMUM OR COVER FOR DINNER GUESTS
Without Dinner, 50c cover week days & Sun. 75c Sat., Holidays & Holiday Eves., plus tax.
COCOANUT Grove THEATERestaurant
505 K ST. N.W. MEt. 0770

THE GREATEST ENTERTAINMENT IN TOWN!!
NEW BROADWAY REVUE
★ 8 FLORENZ BEAUTIES 8
★ TUDELL and GENE BALL ROOM TEAM
★ AUDRE PURDY BUCK FANTASY
★ STERLING and SILVER FAST TAPS
★ EVE and VIVIAN DORN SOFT SHOE WALTZ
★ EVELYN KNIGHT PERSONALITY SONGSTRESS
★ AL NORTON, M. C.
★ BILL STRICKLAND and his Capitolian Orchestra
3 SHOWS DAILY 1:00, 7:30 and 11:30
No Cover Charges
LUNCH 40c Sat. 50c DINNER 90c Sat.&Sun. $1
LOTUS 14th and NEW YORK AVE.

Tonite! Charlie King and His Mountain Boy With Hill Billy Entertainment
Old Fashioned BARN DANCE
★ Al Shea and his Orchestra
★ No Cover
★ No Advance in Prices
Newest and largest dance floor in or around Washington.
★ We are famous for Southern Style Cooking
BOULEVARD Farms
On the Mt. Vernon H'w'y 3 mi. below Alexandria. Reser., Alex. 2683-W-2.

LAST WEEK Judith Lawton, of the baritone blues voice, leaves next week to appear with Rudy Vallee
Sande Williams and His Music
Supper Dancing From 10 P. M.
Minimum $1
THE CARLTON

and then there's always the
MAYFLOWER LOUNGE
with DANCING
Afternoons and Evenings to SIDNEY'S MUSIC
For Reservations Call Teddy at DIstrict 3000
• Hotel Mayflower

The Chef says:
COME TO DINNER TONIGHT! TRY OUR BROILED LIVE LOBSTER (Direct From Maine)
PIERRE
Conn. Ave. at Que

GUARANTEE RADIO SERVICE CO.
3442 14th ST. N.W.
Complete 10 Point Radio Repair Service 75c
We Call for & Deliver COl. 3312

MARY HAWORTH'S MAIL

Girl Who Sulked Under Boy Friend's Teasing Until She Provoked His Anger Asks How to Make Up.

DEAR MARY HAWORTH: I have had a very foolish quarrel with a boy I had been out with several times. He was teasing me while we were visiting a friend's home, before a group of persons I had just met, about something I had previously done and I took it to heart. A very silly thing to do, but I did it. I was cool to him the remainder of the evening. He tried to explain to me but I would not listen. His patience was tiring when I offered my apology and he refused to accept it. Since then he has even refused to speak to me.

* * * *

I like this young man very much and would like to regain his friendship, if possible. I feel it is my fault that such a trivial thing should have come between us. Do you have any suggestions for persuading him to forgive and forget, and restoring the interest in me he showed at first? Your advice will be much appreciated.
Sincerely, IRISH.

* * * *

DEAR IRISH: I daresay the young man would have found it easy enough to understand and forgive your transient resentment of his teasing had you not retaliated by deliberately snubbing and humiliating him before a company of friends who must have seen his apologetic overtures rejected time and again. I imagine he gave up in anger finally because he decided you were a complete wet blanket and spoil sport. And when he came to that conclusion his interest in you probably died an instantaneous death.

* * * *

You probably will need to go the whole way in eating humble pie if friendship is to be restored. You might write him a letter, telling him you are ashamed of the childish way you acted; sorrier than you can say for having hurt his feelings so unnecessarily and deeply distressed over the subsequent loss of his good will and friendship. Tell him you have learned a painful lesson concerning the folly of making a mountain out of a molehill. Ask him to give a very penitent girl a chance to redeem herself in the eyes of a man whose friendship she values very much. Tell him you know he is too kind, too generous, too understanding to turn a deaf ear to this appeal. If he can be made to feel that he is doing a really magnanimous thing in letting bygones be bygones, he will probably relent.
M. H.

Two Girls' Problem.

DEAR MARY HAWORTH: My case is very trying and has been worrying me for a long time. You see, it's this way: I am going with one fellow but I can accept him only as a pal, for I am really in love with another man, but neither knows this. I don't want to hurt the man I am going with, but how can I tell the other man that he is the one I love? And how can I tell the one I'm going with now about my love for another? Please advise me.
ROSE W.

* * * *

DEAR ROSE W.: If the man you are going with, whom you can "accept only as a pal," repeatedly declares his love for you and asks you to marry him, you might tell him quite simply and directly that you cannot respond to his suit for the reason that you are in love with someone else; but don't name that "some one else," unless he asks pointblank "Is it so-and-so?" In that case, I suppose it would be only fair to be specific. However, if he is merely attentive without revealing marrying intent, there is no reason on earth why you should admit you are in love with another. To do so would be taking too much for granted.

* * * *

Since you don't mention "going out" with "the other man," I take it he isn't greatly concerned about you and pays you little, if any, attention. Therefore, I see no justification for confronting him with a declaration of love and can't conceive of any circumstance or situation in which such an admission could gracefully be made. The only thing to do is to keep your secret to yourself, unless you wish to depict yourself as something of a fool.
M. H.

Should She Tell Love?

DEAR MARY HAWORTH: Would it be proper for my girl chum and myself to entertain two boy friends of ours at my parents' home for Sunday dinner? I have had two dates with the boy I am thinking of inviting, and my girl friend has been out twice with the boy she is interested in. I have asked mother about it and she says it does not sound quite right to her, as these boys do not go with us regularly. I have not had a date for quite a while and mother thinks it would appear that I was pursuing him. But we are two girls anxiously awaiting your advice and opinion in the matter. Please answer as soon as possible.
TWO GIRLS.

* * * *

DEAR GIRLS: It's just possible the boys might surmise that you and your girl chum are pursuing them, and I suppose, in a way you are; but after all, it's a generally accepted truism that all of us should be willing to go at least half the way—and, if necessary, even further—in order to acquire and hold friends.

* * * *

I suggest you ask the boys to Sunday night supper, rather than to either a buffet supper, served from Sunday dinner. You might have sideboard or dining table, with lots of sandwiches, canapes, nourishing salad mixtures with chicken or vegetable base, olives, maybe two varieties of baked cake and a choice of coffee and chocolate; or you might have a sit-down supper, with consomme, fruit cup or chilled tomato juice as a first course; cold sliced meats, salad and one hot dish for a second course, and ice cream, cake and coffee for dessert. Somehow, Sunday evening supper is more informal and less forbiddingly "family" than midday dinner on Sunday, and it gives you the remainder of the evening for cards, singing, games or other impromptu entertainment which may suggest itself. The boys might grow restive and anxious to get away if confronted with the prospect of spending a Sunday afternoon en famille.
M. H.

Home Institute

Maidless Service

PERFECT HOSTESS! She serves a delicious meal without help. Guides a lively conversation without interruption.

How does she play this cook-waitress-hostess role so smoothly? By planning a meal she can prepare without flurry and serve from a side table without distracting dishes to the kitchen.

You're entertaining at luncheon? Set your table with spring flowers in a low bowl. Use linen mats of eggplant or cornflower blue or a gay color that appears in your china pattern. For a salad luncheon, place knife and soup spoon to the right of plate; luncheon and salad forks to the left.

French onion soup is on the table when your guests are seated. After this course they pass soup plates to you to put on lower shelf of side table. You serve a savory corn-and-chicken pudding from a thick casserole that keeps it piping hot on the side table. Transfer to the main table hot rolls fresh from their heat-retaining wrappings; celery, radishes and olives. Next your delighted guests trade luncheon plates for a salad-dessert of fresh pineapple and strawberries, with lemon and oil dressing. Serve it from the side table along with a plate of Scotch shortbread or scones. Coffee in the living room.

Send 15c for our booklet, TABLE SETTING AND SERVICE, to The Washington Post, Home Institute, 109 West 19th Street, New York, N. Y. Write plainly your name, address, and the name of booklet.

Crocheting With String Makes Cost Lower for Lace Spreads

Pattern 5779.

PUT YOURSELF in the "luxury class" by crocheting a lace spread for your "best" bed, or a handsome cloth for your dinner table. You can realize both at pin-money cost, if you crochet them of string. With crochet hook in hand, you'll soon discover how quickly each of the 10-inch "companion" squares may be learned, how easily "repeats" are made, then whipped together for many a useable article. And if you favor one of the designs, use just that and repeat it. In pattern 5779 you will find instructions and charts for making the squares shown; an illustration of them and of the stitches used, material required.

To obtain this pattern send 10 cents in stamps or coin (coin preferred) to The Washington Post, Household Arts Dept., 259 West Fourteenth street, New York, N. Y. Be sure to write plainly your name, address and pattern number.

Lissom Figures and Varied Tones in Make-Up Necessary to Set Off New Spring Ensembles

Beautician Says Posture and Complexion Main Aids to Chic.

By Ethel Ehlen.
The Post Fashion Editor.

ARE YOU a woman with jitters, a sway back, or of the debutante slouch variety? If you fall into any of these classifications, you have ungainly posture and cannot wear successfully the new spring clothes, according to Elizabeth Arden, beautician, who maintains that beauty is not only that of face and form, but of grace and charm, which are synonymous with personality. "Before you can either attain a graceful carriage or flawless complexion to complement chic grooming," she explained in a recent New York interview, "you have to streamline your figure to harmonize with the 1937 dictates of fashion."

What is this new figure? Authorities of both Paris and New York decree a definite nip in at the waist with just a suggestion of a hip-line. None of the bumps formerly known as hips are permitted. The diaphragm must be as flat as nature will permit and the bust uplifted, round and firm. In other words, the figure must be sculptured to harmonize with the current vogue for sculpturing trends in the coiffure and to offset ideally the new form-fitting costumes, ubiquitous in the spring style scene.

Complexions Match Costumes.

"How about color?" Miss Arden was asked. "Do you believe that any woman can wear any color?" Her answer was a very definite Yes! "No matter how daring and dramatic a woman may consider this venture into color," Miss Arden commented, "she can wear any color triumphantly by harmonizing her make-up to the chosen hue or tint."

To prove this statement, mannequins attired in a number of the new spring tones, with complexions attuned to the costume colors, were paraded about Miss Arden's salon. The trick about the idea seemed to be, "if your face doesn't match your costume, change your complexion to harmonize with your ensemble."

Since black is the leading color for both spring and summer, according to previews in the markets and predictions of famous designers, and since it is invariably touched off with a bit of white for spring, make-up for this color combination is vastly important, according to Miss Arden. For both day-time and evening, the sparkle and radiancy of the English complexion—naturalness, with no trace of the artifice which has gone into the making of it—is the best complement for either all-black or black and white, she said. This is accomplished, she explained, by mixing foundation lotions and cream, and using two shades of powder, a lighter shade over a darker one, plus rouge and lipstick, which repeat the natural blood tones.

For Difficult Colors.

Chartreuse, classed as one of the most difficult of all tones to wear, can be made flattering to any woman, Miss Arden maintains, by using a rachel foundation cream or lotion with Chinese amber powder topped by a lighter colored powder and finished with two tones of nasturtium rouge and lipstick.

The new Saxe blue should be offset by a sun-tan make-up, giving a smooth, satiny appearance to the skin. Since this is one of the important blues in a season when blue, from navy to pale icy tints, are the vogue, emphasis was placed on the rose cast of the foundation used when making up for blue of any hue. This applies also to power, rouge and lipstick. Multi-colored prints, particularly those of Oriental inspiration, require a vivid, staccato Chinese make-up, a spring version of the popular and effective copper and Chinese complexions of last season.

The model above attired in black with a touch of white, is an example of chic, good posture, slender silhouette and harmonizing makeup. Pebble crepe fashions the frock, accented by a visor-brim hat trimmed with white daisies. Shoes and bag are black patent leather.

A WOMAN'S NEW YORK

By Alice Hughes.

New York, Feb. 25.

GRACE MOORE, the thrush from Jellico, Tenn., has come bursting into our town, spattering her enduring blonde beauty over the local scene, whooping up the press in a ladylike way for her latest picture, and making a few speeches to the pop-eyed reporters, who adore this canary for her loveliness and admire her for her power to attract the rubles of the natives.

ALICE HUGHES.

She told us a lot of things. She whoops for vegetable juices as an aid to slimming, she had a good word to say for California sunshine as an antidote for flu bugs, and she posed for pictures holding a handful of fruit she had brought from her own farm in that eminent State. And she said one thing calculated to burn New Yorkers of 1937 to as crisp a frazzle as overdone rashers of breakfast bacon.

La Belle Moore opined in the hearing of all that a little movie pep would stir up her alma mater, the Metropolitan Opera—and at this point the alert members of the assembled multitude grew somewhat pale and frosty. For it is agreed on all sides that the movie prima donna gave off this hurried opinion about two years too late! Under the magnetic direction of the tenor-impresario, Edward Johnson, the dear old Met, leading aviary of the world, is enjoying the most successful, interesting and peppiest season in many years—if not in its history! The back of your hands to you, Grace Moore!

* * * *

Not only is its Wagnerian section, headed by the incomparable Flagstad and Melchior, the greatest in history, but the new regime has swept out a lot of the aged blimps and brought in some of the prettiest and most talented warblers ever known, such as Muriel Dickson. Only the other day it unveiled a new Manon in the luscious and musicianly Bidu Sayac (pronounced Ohio), and its current season is zestful, artistic and money-making. So be careful, Gracie, old chickakadee! What with the studio and the mike, I'm afraid you've lost touch!

* * * *

GIRL ABOUT TOWN—Every day a quiet titter, in a nice way, and so it pleased me to read that Mrs. Wally Simpson attended a fancy opera on the Riviera wearing a green gown and ermine wrap, a diamond bracelet and an emerald ring. The last line of the item got me. "The audience failed to recognize her." Sic transit gloria Wally? . . .

* * * *

And what do you make of the recurring reports that the Windsor honeymoon will be spent in our republic? If it is, I guarantee that the antics of many Eastern dowagers will reach a new high in absurd Anglo-Mania! . . .

* * * *

If you don't think we try to keep our far-flung hamlet clean, please note that one lone judge here, in one day, fined 110 people $1 apiece for littering the sidewalks! . . .

* * * *

One of the most popular books of the day here is "Beloved Friend," the story of Tchaikowsky. I went to a party the other day for the two authors, Catherine Drinker Bowen and Barbara Von Meck, and found them highly excited about the way the tome is going over the counters . . .

* * * *

Speaking of books, the astonishing "Gone With the Wind" has finally dropped to sixth place in the fiction sales of Brentano's here, with "The Late George Apley," by J. P. Marquand, now topping the list. If I haven't already boosted the "Apley" book, I've meant to. It's one of the very finest things I've digested in years . . .

* * * *

Hardly a week passes here but some gent sets fire to himself by smoking while nodding off to slumber—and now I am pained to report that this happened to one of us. A nurse named Mabel L. Walton allowed the sandman to creep up on her while puffing, with the result that she suffered severe burns. I think she is the first woman in local history to suffer this occupational accident of the smoker . . . And on the subject of coffin nails, I learn that cigarette manufacture in 1936 reached its all-time high, with the total over 153,000,000,000, or enough to keep a Gotham debutante supplied for a year and three months.

* * * *

Never can beat the beauty boys. With Easter near, our avenue beautician Robert (or Row-bare) has devised a new violet-scented face powder to accompany the traditional violet corsage. Sorry, Row-bare, I'm a gardenia gal, myself.

Copyright, 1937, by King Features Syndicate, Inc.

Lace and Tulle Gowns.

Paris (U.P.).—Chanel combines sheer lace and tulle in straight, slim evening gowns which flare out from the knees into bouffant skirts. The skirt fullness is usually achieved by insertions of tulle or tiers of tulle ruffles on the lace gown.

CHILD CHATS

By Alice Clarissa Richmond.

IN SOLEMN conclave assembled the learned pedagogues discuss whether fairy tales are harmful to children, and years after the death of the author of the immortal Alice, carefully psychoanalyze the mathematician's dreams. Obviously these learned men have not themselves been affected by the traditional literature of childhood.

Had they been brought up on it and come to love it as most children do, they could not have grown up so utterly lacking in humor and imagination as to carry on the learned discussions and give the absurd decision lately published to the world. It is hard to believe that these students of childhood are not giving their pronouncements with tongue in cheek.

In the early days of the Russian experiment the same theories were advanced. Today, after a profound and intelligent study of the whole subject of children's literature, fairy tales and specifically Alice in Wonderland have been restored to Russian children, and it has been suggested that new children's books which are being published hourly, should wherever possible be cast in the old and familiar folklore of fairy-tale mold.

If a child is shocked and horrified by giants, ogres and bogeymen, as some hypersensitive children are, skip the stories which feature such things. There is plenty of material which will not hurt the feelings of the most sensitive youngster. If he does not at once take to the Alice books, wait awhile, and set about developing his sense of humor, in the hope that one day he may appreciate the superb nonsense of the inspired genius who wrote them.

Menus for Today

By Rebekah Blake.

BREAKFAST.

Slised bananas and prepared cereal
Fried eggs Country sausage
Toast Butter Jelly
Coffee Milk

LUNCHEON.

Club sandwiches with cheese sauce
Butterfly salad Hot chocolate

DINNER.

Grapefruit cocktail
Salmon pie Green peas
Dill pickle salad with French dressing
Rye bread Butter Coffee
Cherry pie

CLUB SANDWICHES WITH CHEESE SAUCE.

For each sandwich make 3 slices toast. On 1 slice lay a leaf of lettuce, slice of tomato and a bit of mayonnaise, cover with toast, with crisp, cooked bacon and sweet cucumber pickle sliced thin, and top with third slice of toast. Pour white sauce with 1 cup grated cheese in it, seasoned with mixed mustard to taste, and garnish with heart leaf of lettuce and a pickle fan.

Custom Decrees Formal Thanks By House Guest

Hostess Expresses Chagrin at Lack of Courteous Farewells.

By Margaret Wallace.

THE QUESTION of "thank you" notes and of acknowledgements of invitations are very important not only to those who are entertained but to those who do the entertaining. Many Washington hostesses express their chagrin at the lack of appreciation shown by guests who have enjoyed their hospitality and never write a single line of thanks when they return home.

Hostess Writes.

One hostess has written as follows on this subject:

Dear Miss Wallace: My son and daughter frequently bring guests to our house to remain for any time from a week-end to two or three weeks. We encourage them to do so of course. I am rather chagrined however at the lack of manners of the youth of today. These young people arrive at our house in the most casual way making themselves entirely at home and except for a pleasant farewell and a "thanks for a good time" or "I'll be seeing you sometime again," they express no thanks at all. I have instructed my son and daughter always to be very formal when they are visitors at a home, no matter how friendly may be their relations with the young people of the house. I have always told them to make their farewells most courteously and to express appreciation for the privilege of having been a guest in that home. Of course I expect them to write "thank you" letters promptly. But so many of the young people who come to our house to visit never do this.
M. L. P.

* * * *

Formal Thanks Necessary.

A hostess who has made a guest as comfortable and happy as she can naturally expects a "thank you letter." This should be especially forthcoming from younger people. A light and casual thanks when saying farewell is not sufficient.

* * * *

Another Problem.

Another Washington woman has a problem in the failure of invited guests to answer invitations promptly. This is unpardonable and never is a practice of any one who has any idea of the rules of good form. Invitations should be acknowledged with acceptance or regrets within three days of the time they are received.

This woman write:

I had planned a dinner of 16 to celebrate my husband's birthday. Four persons did not respond to the invitation at all, while six of them waited until within five days of the date to send acceptances. I sent out the invitations two weeks in advance. When I did not get answers to the invitations I sent telegrams in order that I could know whether or not to invite four other guests. I had to keep the number of my guests to 16 as that is the limit of my dinner service. One of the women to whom I sent this telegram became very indignant and telephoned me that she had intended to come to my dinner but since I found it necessary to affront her with a telegram she would not come and her husband would not come either. Is it good form to send telegrams under the circumstances? Do you think I was remiss or the woman who did not answer my invitation?

Very Rude of Woman.

You were not remiss. It was rude of the woman not to answer the invitation and very rude of her to refuse your invitation in such a manner. If she did not follow up her refusal over the telephone with a written note of regret she was even more guilty of rudeness. Custom has made it proper to check up on those who have not answered a dinner invitation by telegram. It is also proper to telephone or to write a brief note.

Automobiles are bought and sold every day through Post Classified Ads.

THE PERFECT "CLOTHES LINE"
CLEVELAND 7800
FOR HEALTH'S SAKE SEND IT ALL TO TOLMAN
ZORIC
TOLMAN Laundry
ZORIC DRY CLEANING • 5248 WISCONSIN AVE.

BRESLAU
FOR WOMEN'S
FINE READY-TO-WEAR
617 12th ST. N.W.

BONTEX SHADES
NA. 0904
WASHABLE! DURABLE!
Washington Shade & Awning Company
1904 M Street

STEINWAY
New model Baby Grand 5' 1" long. Unequaled in tone, touch and durability.
$885 • DROOP'S • 1300 G

The Usual Modest February Prices Prevail on Bed Room Furniture, Etc.
Convenient Terms If Desired
H. A. LINGER
925 G St. N.W. NA. 4711

A&P FOOD STORES
A&P BREAD
White
lb. loaf 7c

TODAY'S HEALTH TALK

By Dr. Logan Clendening.

About Eyes.

The following questions are those which the nurse or social worker is supposed to be able to answer about the eyes:

1. What can a nurse do to prevent birth infections of the eyes?

She must help in educating each expectant mother to insist on the use of a prophylactic in the eyes of her baby at the time of birth, in order to guard against all infections. One per cent silver nitrate is the prophylactic usually used.

Meaning of Test.

2. What is meant by testing of visual acuity?

The testing of visual acuity is a means of determining acuteness of central vision in each eye. It is the most common method of detecting deviations from normal. By using this test it is possible to find many persons of all age groups who are in need of examination by an oculist. There are some eye conditions which do not affect central vision. The nurse can observe evidences suggesting visual difficulty, such as abnormal posture of head or body during the test, frowning, an obvious effort to see the chart during the test, the eyes filling with tears.

3. When should the first test of visual acuity be given?

A vision test should be part of the health examination of every preschool child.

Charts for performing this test can be obtained from the National Society for the Prevention of Blindness, 50 West Fiftieth street, New York, N. Y.

4. What are the most common eye difficulties found among children?

(a) Errors of refraction of various degrees and seriousness.

(b) Failure of the two eyes to work together, arising from a variety of causes and generally referred to as strabumus or squint.

(c) Congenital and hereditary eye defects.

5-Point Difference.

5. Why do the two eyes sometimes fail to work together?

(a) A difference in the state of reaction of each eye.

(b) There may be imperfect vision in one eye at birth.

(c) There may be a deviation from normal in the muscles which control the movements of the eye.

(d) The fusion faculty may be lacking or fail to develop perfectly.

(e) Eye disease or injury may be responsible for the failure of the two eyes to work together.

6. Does reading in bed harm the eyes?

If the proper posture is maintained, adequate light is supplied free from glare, and attention is given to the selection of the size of the type and the character of the paper upon which the printing is done, reading in bed is not harmful to the eyes. Reading in bed during an illness should not be encouraged, even with the physical arrangements mentioned above, except with the consent of the physician. After a serious illness special attention should be directed to the protection and care of the eyes. During convalescence the delicate structures of the eyes may be damaged through misuse and overwork.

EDITOR'S NOTE: Seven pamphlets by Dr. Clendening can now be obtained by sending 10 cents in coin, for each, and a self-addressed envelope stamped with a 3-cent stamp, to Dr. Logan Clendening, in care of this paper. The pamphlets are: "Three Weeks' Reducing Diet," "Indigestion and Constipation," "Reducing and Gaining," "Infant Feeding," "Instruction for the Treatment of Diabetes," "Feminine Hygiene" and "The Care of the Hair and Skin."

Coronation Sways Chanel Fashions

Gowns in Wide Variety of Materials Displayed.

Paris, (AP).—Fluted muslins and frilled laces, flower wreathed organdies and spangled tulles reflected coronation influences in the Chanel collection of spring fashions here this week.

Garden party frocks appeared in white organdies, tulle sashed with moire ribbon of pink or blue. Chiffon dresses were in coronation red or blue.

Evening dresses were shown in frilled white or navy laces, fluted pink organdie. Pink roses wreathed green organdie, and thick garlands of flowers outlined decollette edges of printed evening dresses.

Afternoon frocks featured short sleeves, slightly low necks, shirred front and full skirt.

Jelleff's 1214-20 F ST.

Today at 9:30! —Jelleff's great February—

Half-Price Day!

Many hundreds of items besides the listing below:

Apparel and accessories from regular stock and special NEW purchases from regular manufacturers! By far in the majority are actual HALF PRICE items—many less than half but as always we state AVERAGE half price to cover those that are not. We ask you to heed—No C. O. D.'s—take small packages with you—pin fittings 25c. No delivery of half price merchandise on this day!

FIFTH FLOOR — *Average Half Price*

FINE FUR COATS ..... Half Price
2—$198 Black Persian Lamb Princess Coats, 12, 18 ..... $99
1—$350 Black Caracul Swagger Coat, size 16 ..... $175
1—$298 Hudson Seal-dyed Muskrat Princess Coat, size 16 ..... $149

THIRD FLOOR — *Average Half Price*

10 WOMEN'S $98.75 DRESS COATS $49.88
Silver Fox, Persian and Kolinsky trimmed black, brown and green; 38 to 42 and 35½ to 39½.

5 MISSES' $79.75 FURRED DRESS COATS $39.88
In black, grey or green with skunk, kit fox or black fox; sizes 14 to 18.

23—$22.75 to $45 KNIT DRESSES & SUITS, $11.38 to $22.50
1, 2 and 3 piece styles—mostly 3-piece bouclés—with jabots, frills and hand-fashioned details. Sizes 14 to 40.

SECOND FLOOR — *Average Half Price*

12 MISSES', WOMEN'S $65 DRESSES $32.50
1 Misses' wine-trimmed blue afternoon sheer, 16; 6 women's afternoon sheers in black, brown, green, 36 to 40; 1 blue crystelle dinner dress, size 42; 4 fox-collared velvet EVENING WRAPS, misses' 14 and 16, women's 40 and 42.

6—Misses', Women's $39.75 and $49.75 Dresses—3 sheer crepes for afternoon, 36 to 40 in black, wine, blue; 1 red afternoon crepe, 14; 1 wine metallic afternoon dress, 16; 1 brown sheer wool, 16 ..... $19.88
3—Misses' $75 Dresses—1 black sequin evening tunic over velvet skirt, size 14; 2 black sheers for afternoon, sizes 16, 18 .. $37.50
2—Misses' $49.75 Kolinsky-collared Lame Evening Wraps; white, sizes 16, 18 ..... $24.88
1—Misses' $85 Grey Afternoon Dress, metal top $42.50
1—Misses' $85 Evening Gown, gold-striped $47.50
1—Misses' $125 Flame Crystelle Dinner Dress, size 20 ..... $62.50
1—Misses' $135 Black Wool Costume, gold bead trim, size 14 . $67.50

10 MISSES' $25 AND $29.75 DRESSES $10
Street crepes, evening gowns in metallics and velvet; blue, green, red, brown, rust, black, white; broken sizes 12 to 20.

51 MISSES' $29.75 and $39.75 DRESSES $14.88
Crepes, sheers, matelasses, metals, velvet-and-metals, satin, net, lace in black, blue, brown, red, green, white, pink, aqua, wine; street, afternoon, evening and dinner dresses, also 8 evening wraps; 12 to 20.

20 WOMEN'S AND LITTLE WOMEN'S $29.75 TO $39.75 DRESSES $14.88
Street crepes, metal-shots, bead trims, velvets in black, green, brown, blue, red, wine. Evening laces in wine and a blue satin-back crepe. Sizes 36 to 42 and few half sizes.

30 WOMEN'S, LITTLE WOMEN'S $39.75 to $69.75 DRESSES $19.88
Daytime styles in crepes, sheer wools, velvets with braid, bead, cire and marquisette trims; rust, wine, black, green, blue, brown, in sizes 36 to 44 and a few half sizes. Evening gowns of crepe, jacquard crepe, velvet, lace, some jacket styles, in purple, wine, Coronation blue, black, rust, white, green; 38 to 42, and few half sizes.

16 LARGER WOMEN'S $29.75 AND $49.75 DRESSES .. $14.88
Dressy afternoon crepes with braid and metal trim, in black, green, wine, brown; 40½ to 50½.

300 $3.95 PURE DYE, PURE SILK SLIPS $1.95
Satins and crepes in white and tearose, trimmed with luxurious imported laces.

40—$10 to $16.50 HIGH-GRADE GIRDLES AND FOUNDATIONS $4.95
A few fine imports included among girdles, sizes 28 to 34, and foundations, sizes 35 to 41. Hand-loomed elastic girdles, brocades, imported bastiste.

40—$19.95 LUXURIOUS LOUNGING FASHIONS $9.95
Velvet-top pajamas with satin trousers, damask house coats, printed velvet negligees, satin hostess types. One or two of a style in aster shades, sapphire, wine, black. Broken sizes 14-42.

STREET FLOOR — *Average Half Price*

ROSINE PERFUMES LESS THAN HALF PRICE!
Delightful Hahna, Nuit de Chine fragrances—
12—$5 Bottles, now $2
13—$7.50 Bottles, now $3
6—$10 Bottles, now $3.95
9—$15 Bottles Eau de Cologne $5

240 Pairs $2.95 Imported Kid Gloves in black, brown, grey, beige; novelty styles $1.95
15—$13.50 Leather, Suede and Evening Bags, in black, brown, navy and light colors; handle, pouch, envelope, vagabond ... $6.75
47 Pieces $3.95 to $5 Jewelry, including pendants, bracelets, clips and pins in gold and silver finish; unusual styles $1.95

Lenten Week Livened By Luncheons, Dinners

The Roosevelts Hosts Tonight in Honor of Mrs. Morgenthau; Dominican Envoy, Wife Will Entertain at Reception for 1,000.

By Jessie Ash Arndt.

Luncheons and dinner parties in the official and diplomatic set are livening an otherwise quiet Lenten week—quiet, that is, until tomorrow night, when the Minister of the Dominican Republic and Mme. Pastoriza entertain at one of the largest functions of the season—a reception at the Pan-American Union for more than a thousand guests.

The President and Mrs. Roosevelt will be hosts tonight at a dinner at the Executive Mansion in honor of Mrs. Henry Morgenthau, wife of the Secretary of the Treasury, followed by a musicale to which additional guests have been invited.

Last night several dinners were given by members of the diplomatic corps. The Ambassador of Japan and Mme. Saito entertained in honor of the retiring Ambassador of China and Mme. Sze; the Ambassador of Turkey and Mme. Ertegun were honored at a dinner at which the Minister of Siam and Mme. Rajamaitri entertained, and the Ambassador of Argentina and Mme. Espil were the honor guests at the dinner for a company of 24 given by the Minister of Austria and Mme. Prochnik.

The guests of the Japanese Ambassador and Mme. Saito, in addition to the Chinese Ambassador and Mme. Sze, were the Secretary of the Treasury and Mrs. Morgenthau, the Secretary of War, Mr. Harry H. Woodring; Senator and Mrs. Key Pittman, Senator and Mrs. Gerald P. Nye, Senator and Mrs. J. Hamilton Lewis, the Minister of Switzerland and Mme. Peter, Representative Samuel Dickstein, Representative Caroline O'Day, the Chairman of the Federal Reserve Board and Mrs. Marriner S. Eccles, the Assistant Secretary of State, Mr. Francis B. Sayre, the Assistant Secretary of the Navy and Mrs. Charles Edison, Maj. Gen. and Mrs. Thomas Q. Ashburn. Also Rear Admiral David F. Sellers, of the U. S. Naval Academy and Mrs. Sellers; Dr. Harry A. Garfield, president emeritus of Williams College, and Mrs. Garfield; the Counselor of the Netherlands Legation, Baron van Breugel Douglas, Mr. Herbert C. Hengstler, Capt. William D. Puleston, U. S. N., and Mrs. Puleston; the Naval Attache of the Japanese Embassy and Mme. Kobayashi, and the Second Secretary of the Japanese Embassy and Mme. K. Okazaki.

At the dinner given by the Minister of Siam and Mme. Rajamaitri, others in the company were Mr. and Mrs. Eugene Dooman, Col. and Mrs. Robert Guggenhein, Mr. George Boncesco, Mr. and Mrs. Arthur Reilly and the Third Secretary of the Siamese Legation, Mr. Luang Dithakar Bhakdi.

There was also a luncheon given for Mme. Sze yesterday by Mrs. Walter R. Tuckerman and another function is being given tonight for the Ambassador of Turkey and Mme. Ertegun, a dinner for which the Minister of the Union of South Africa and Mrs. Ralph William Close have issued invitations.

Another luncheon for a member of the diplomatic group yesterday was that given by the Director of the Pan-American Union, Dr. Leo S. Rowe, honoring the Minister of Costa Rica, Senor don Ricardo Castro Beeche.

Other guests were the Secretary of Commerce, Mr. Daniel C. Roper; the Undersecretary of the Treasury, Mr. Roswell Magill; the Assistant Secretary of State, Mr. Sumner Welles; the Assistant Secretary of the Interior, Mr. Oscar L. Chapman; the Consul General of Costa Rica in New York, Senor Dr. Arturo Fernandez.

Also the Chairman of the U. S. Tariff Commission, Mr. Robert L. O'Brien; the Surgeon General of the U. S. Public Health Service, Dr. Thomas Parren, jr.; the Chief of the Latin-American Division of the Department of State, Mr. Laurence Duggan; the Assistant Secretary of the Smithsonian Institution, Dr. Alexander Wetmore; the Director of the Bureau of Foreign and Domestic Commerce, Mr. Alexander V. Dye; the Director of the Pan-American Sanitary Bureau, Dr. Hugh S. Cumming; the Secretary of the Carnegie Endowment for International Peace, Dr. James Brown Scott, and the Assistant Director of the Pan-American Union, Senor Dr. Pedro de Alba.

Mrs. Roosevelt returned to Washington yesterday from New York and in the afternoon received the retiring Ambassador of Cuba, Senor Dr. Guillermo Patterson, and his daughter, Senorita Olga Patterson.

Mrs. Roosevelt will entertain at a tea this afternoon for persons who have left cards at the White House.

Lady Lindsay, wife of the British Ambassador, is absent from Washington because of illness and will spend a month in a New York hospital. She will not return to Washington until early in April.

The Secretary of State and Mrs. Cordell Hull have as their guest in their apartment at the Carlton Hotel Mrs. Hull's sister-in-law, Mrs. J. L. Witz, of Staunton, Va.

Miss Worthington to Visit Florida Following Completion of Course.

Miss Ethel Worthington, debutante daughter of Mrs. Ralph Worthington, is one of the girls finishing her Junior League provisional course today and, with that completed, she and her mother are preparing to leave Monday for a two-week visit in Miami and Georgia.

They will then return home to prepare to sail April 28 for England aboard the Europa. They will spend three months abroad accompanied by Mrs. Edward Guest Gibson, of Baltimore, and her daughter, Miss Cecil Gibson, who made her debut there a year ago. Mr. Ralph Worthington, who is at Chapel Hill, N. C., will join them in June and motor with them through Scotland and on the continent. Mrs. Worthington is taking her car abroad with her.

Miss Worthington has had as her guest for the last days, Miss Carlile Porter, whose parents, Brig. Gen. and Mrs. David D. Porter, left last week for Philadelphia, where the family will live. Miss Porter is now the guest of Miss Ann Child, daughter of Mrs. E. W. Pavenstedt.

Mrs. Frederick A. Keep, sister of Miss Mabel Boardman, is arriving in Washington Monday, March 8, from California, where she has been for several weeks. Mr. and Mrs. Casenove G. Lee, jr., who are in Sarasota, Fla., will come to Washington, March 10 for the rest of the season.

Mr. and Mrs. Henry Stimson left yesterday for a visit in South Carolina. They will return to Washington next month.

Bryn Mawr Alumnae Council Given Buffet Luncheon by Baroness Korff.

Baroness Serge Korff was hostess to members of the Bryn Mawr Alumnae Council yesterday afternoon at a buffet luncheon preceding the opening business meeting of the council's three-day session in Washington. Later in the afternoon, the members were received at tea by Mrs. Roosevelt.

Assisting Baroness Korff at the luncheon were Mrs. Learned Hand, of New York, who wore a gown of dubonnet crepe with a velvet turban to match; Mrs. F. Louis Slade, of New York; Miss Hilda Smith, of Washington, a former member of the Bryn Mawr faculty, and Mrs. Alger Hiss, president of the Washington Bryn Mawr Alumnae Club. Baroness Korff wore a brown crepe dress trimmed in gold and a brown felt hat.

Dean Helen Taft Manning, who is a guest at the home of her mother, Mrs. William Howard Taft, arrived at the luncheon directly from the train which had been delayed an hour. She wore a black dress with small bands of Chinese embroidery at the neck and cuffs, and a black felt hat with a rhinestone ornament. Although her mother is on a Mediterranean cruise, she and Miss Mary Gardner, of Brywn Mawr, are guests at her home.

Miss Olivia Stokes, in a plum-colored tweed coat and a little plum-colored hat trimmed in fur, stopped by for a few minutes to greet friends, but did not remain for the luncheon. Mrs. G. Potter Darrow, president of the Alumnae Association, here from Chestnut Hill, Pa., was wearing a black crepe dress trimmed in a scarf of powder blue which formed the front of the blouse. Mrs. Talbot Aldrich, of Boston, wore a gown of red with gold lame blouse and Miss Lucy Kimberley, president of the senior class of Bryn Mawr, and the only undergraduate in the council, wore a powder blue frock and a black velvet beret.

One of the most distinctive costumes was that of Dr. Mary Morgan Lee, of Chicago. Her suit and hat were of a soft olive green and she wore a satin blouse of antique gold.

The table at which the buffet luncheon was served, had a center bouquet of spring flowers in which shades of pink and yellow predominated and was lighted by tall pink candles in silver candlesticks.

The sessions of the council continue today and tomorrow with Mrs. Norman Murray Smith's luncheon, and the tea at which Mrs. Anson Phelps Stokes and her daughter, Miss Olivia Stokes are entertaining this afternoon; the dinner for President Marion Edwards Park, of Bryn Mawr, this evening at the Sulgrave Club, and the closing session at the home of Mrs. Howell Moorhead tomorrow. President Park is not arriving until today.

IN-WEAVING
New Process of Repairing Tears in All Woven Materials
(Silks—Linens—Woolens)
SOUTHERN STELOS CO.
613 12th St. N.W. NAtl. 8443

Florestelle
BEAUTY SALON
ARTISTS IN
Permanent Waving and Hair Tinting
808 H St. N.E. LI. 9850

Baroness Korff Hostess to Bryn Mawr Alumnae Council

Harris & Ewing.

Many distinguished Bryn Mawr alumnae are here for the session of the Alumnae Council which opened yesterday at the Washington Club, where Baroness Serge Korff was hostess at a buffet luncheon. Left to right are Miss Hilda Smith, of Washington; Dean Helen Taft Manning, Baroness Korff and Mrs. G. Potter Darrow, of Chestnut Hill, president of the Alumnae Association.

Mrs. Cumming Given Luncheon

Wife of Former Surgeon General Honored by Mrs. Parran.

Mrs. Hugh S. Cumming, wife of the former Surgeon General of the United States Army, was guest of honor for whom Mrs. Thomas Parran, wife of the Surgeon General, United States Public Health Service, entertained at a luncheon at the Shoreham yesterday. Dr. and Mrs. Cumming are leaving March 2 to spend a month in Italy and later Dr. Cumming will represent the Surgeon General at the League of Nations in Geneva.

Guests at the luncheon included Mrs. S. L. Christian, Mrs. Warren F. Draper, Mrs. James R. Leake, Mrs. Oliver Lloyd, Mrs. Robert Olesen, Mrs. Royd R. Sayers, Mrs. L. R. Thompson, Mrs. Clifford Waller, Mrs. C. L. Williams, Mrs. L. L. Williams, Mrs Ralph C. Williams, Mrs. W. T. Harrison, Mrs. Paul H. Stewart, Mrs. Walter Treadway, Mrs. J. W. Karr, Mrs. John McMullen, Mrs. A. M. Stimson, Mrs. Carl Boegtlin, Mrs R. E. Dyer, Mrs. R. A. Vonderlehr, Mrs. Joseph Mountin, Mrs. Atherton Seidel.

Luncheon Planned For Lady Marler

Wife of Canadian Minister to Be Honored Today.

Lady Marler, wife of the Canadian Minister, will be the guest of honor at the luncheon to be given today by the English Speaking Union at the Willard Hotel.

Among those who have taken tables are the Minister of South Africa and Mrs. Ralph William Close, Gen. and Mrs. George Striven, Mrs. Edward B. Meigs, Mr. and Mrs. Royal B. McKenna, who will have as their guests the First Secretary of the Canadian Legation, and Mrs. Merchant Mahoney and the latter's father, Dr. Paul Mahoney, of Ottawa; Mr. and Mrs. Wallace McClure, Mrs. Horace Shares, Miss Anne McGowan and Mrs. Harrel Mullikin.

Church Carnival's Patronesses Listed

Affair to Be Presented on Thursday Evening.

Patronesses have been announced for the Carnival of Nations to be presented by the Business and Professional Women's Club of All Souls' Church on Thursday evening, March 11. The carnival is under the direction of Miss Kathryne Dunkhorst.

Among the patrons are Dr. and Mrs. U. G. B. Pierce, Mr. and Mrs. Laurence C. Staples, Mr. and Mrs. Karl S. Hoffman, Dr. Julia M. Green, Dr. and Mrs. Lee C. Corbett, Mrs. Edna Follin Steely, Mr. and Mrs. John W. Adams, Mr. and Mrs. C. Hilding Beij, Mr. and Mrs. H. M. Bollinger, Mr. and Mrs. H. S. Bassler, Mrs. D. Priscilla Edgerton, Dr. and Mrs. Charles R. Ely, Mr. and Mrs. John Francis, jr., Mr. and Mrs. Oliver Gish, Miss Ruth T. Hendershott, Dr. and Mrs. J. N. B. Hewitt, and Maj. and Mrs. A. W. Holcombe.

Smiths Have Guests.

Rear Admiral and Mrs. Norman Murray Smith will have as their guests over the week-end Col. and Mrs. Robert Sears, of Boston, and will entertain eight guests at dinner in their honor at the Chevy Chase Club. Last week-end they had as their guests Mrs. Smith's niece, Mrs. Thomas Durell, and Mr. Durell, of New York, who have many friends in the Capital.

Jean Malone, Inc.
Connecticut Ave. at M
Hand-Made
Pure Dye Silk Gowns
Reg. $3.95 Value.
Now $2.95

THE MERRY WHIRL

The Dominican Minister and Mme. Pastoriza are practically getting ready to move out of their legation. Not because they have been house-hunting or anything of that sort, but to make place for all their guests. They are in the midst of a house party of people arriving for the reception they are giving tomorrow night.

The first to come was Lolita Batlle, vivacious niece who flits between here and New York, but never stays here quite long enough. Then came Maria Sofia Valverde, pretty sister of young Sebastian Valverde, who is to remain here for several weeks.

Andres, jr., is shutting up his books at Brown University, and with his boon companions, Alfred Bloomingdale and David Condon, jr., of New York, will arrive today. They have declared a special holiday from studies so as to be here for the celebrating tomorrow evening. Tomas, the young boy, who is a cadet at the Peekskill Military Academy, will be here, too. When it came time for the word to be said concerning his "leave" the commandant of the school could do nothing but permit him the several days' absence, because he stands at the top of his class. So, in his handsome blue uniform, he will mingle with the guests at his parents' party as will little Matildita, whose very first party it will be. This is by no means her coming out ball—that won't be for several years—but she is being allowed not only to stay up longer than usual, but she will be permitted to wear a long frock.

* * * *

The Smith brothers, Doug, Waller and Billy, whose family is famous for its entertaining—their summer home Goon Manor being the scene of many a gay gathering during the warmer months—will be hosts at a breakfast Sunday in their Alexandria home—honoring their cousin, Helen Beatty.

* * * *

Little Barbara Caldwell, precocious daughter of the Louis Caldwells, is starting in young to fascinate her little friends. Small, very dainty with long golden curls and wide blue eyes she is a picture! Now, whens he gets home from school the telephone rings and keeps on so doing until her list of admirers have all had their say. She is quite an inspiration, for already one youngster has given promise of bursting forth into the literary world, having written a 16 verse poem dedicated to Barbara.

When little Miss Caldwell starts off for her music lesson, her little friends pop up from almost nowhere and accompany her just as many as can crowd on the sidewalk, the rest serving as advance guards or bringing up the rear on skates and bicycles.

* * * *

Just in case you have been wondering—and quite a few have—whether or not Lewis Stone is paying Washington a visit, or has been, here is the answer. The very dignified well dressed gentleman who has caused the puzzlement is James Richmond. He not only resembles the screen star but talks like him and has many of the same general characteristics.

* * * *

Caught the fleetingest glimpse of Cole McFarland as he was swinging along near Scott Circle the other evening, weighed down by tablets, rulers and various and sundry "arty" paraphernalia.

Speaking of seeing people, Swann Sinclair was among those buying tickets at a downtown theater just when we were collecting our necessary bit of cardboard.

Mrs. Nash Returns Here After N. Y. Marriage

Mrs. Robert Nash, the former Miss Eleanor Bramon, whose marriage took place Tuesday morning in the Little Church Around the Corner, in New York, has returned to Washington, while her husband is on the high seas, on his way to Honolulu. Mr. Nash, the son of Mr. and Mrs. Robert Nash, of this city, who is with the Isthmian Line, was obliged to make a trip to the Hawaiian Islands, leaving the day of his marriage.

His mother, who went to New York to be present at the wedding, accompanied his bride back to Washington. The younger Mrs. Nash is the daughter of Mr. and Mrs. G. E. Bramon, of St. Louis, but has been here for some time, employed in the Bureau of Soil Conservation.

First Lady Patroness For Harp Recital Here

Mrs. Roosevelt is a patroness for a harp recital to be given by Edythe Marmion Brosius, nationally known concert harpist, on Friday afternoon, March 12, at 4:30 o'clock at the Sulgrave Club.

Other patronesses include Mrs. Henry Morgenthau, jr., Mrs. Robert Woods Bliss, Mrs. Lawrence Townsend, Mrs. Charles S. Alden, Mrs. Wilbur Carr, Mrs. Edward Croft, Mrs. John W. Davidge and Miss Katherine Dougal.

Frances et Francois
1215 Connecticut Ave.
Presents
A Spring Collection of Gay and Colorful Fashions—to Add to Your Happiness.

'Glacier Priest' Patrons Named

More Sponsors Announced for Lecture Wednesday in Constitution Hall.

Additional patrons have been announced for the showing of Father Hubbard's motion picture marking the completion of ten years of glacier study in Alaska, which will be shown by the "Glacier Priest" at Constitution Hall Wednesday evening, at 8:30.

These patrons for the lecture include Mr. and Mrs. Edward Keating, Mr. and Mrs. James E. Colliflower, Mr. and Mrs. Arthur F. Mullen, Mrs. B. S. Hamlin, Dr. and Mrs. Thomas H. Healy, Mrs. David Horan, Mrs. Mary C. Guiney, Mrs. H. A. Baughman, Mr. William A. Brannan, Miss Mary C. Noone, Miss Cecilia F. O'Leary, Mr. and Mrs. J. B. Lanahan, Mr. and Mrs. Rossa F. Downing, Mrs. Katherine M. Downey, the Misses Brooks, Mrs. Mary E. Donahue, Mrs. P. M. Kennedy, Mrs. Thomas J. McCauley, Mrs. Emma M. Ockerhausen, Mrs. John W. Meehan and Mrs. Harry Lee.

Also the Rev. Francis E. Keenan, S. J., the Rev. Francis X. Byrnes, S. J., the Rev. John H. Fisher, S. J., Miss May Fuller, Miss Katharine R. Ruppert, executive chairman of the lecture committee; Miss M. Clare Ruppert, Mrs. Roch Michalowicz, Mrs. James J. Kilroy, Mrs. D. A. Herlihy, Miss Margaret Brosnan, Dom Augustine Walsh, O. S. B., Miss Mary E. Moore, Miss Mary E. Riordan, and Miss Mary Mattingly.

Mrs. Edward Connolly is chairman of the committee in charge of the special children's matinee being arranged for the afternoon of March 3 in the auditorium of Gonzaga College.

Mrs. Larz Anderson To Return to D. C.

Writer to See Own Play Produced by Guild.

Mrs. Larz Anderson, who has spent the winter at her residence in Boston, will come to Washington on Tuesday especially to see a performance of her three-act play, "The Gold Madonna," to be presented by the Little Theater Guild at the studio of the League of American Pen Women in the Grafton Hotel the evenings of March 6 and 7.

Mrs. Rose Robison Cohen is directing the play. The cast includes Yerby Pannill, David Wallace, Virginia Sholar, William Arthur Ryhn, Maud Howell Smith, John Rappolt, jr., Ruth Perrott, Milton Hirshfield, Peggy Johnston, Joseph E. Kirby and Thomas J. Hickey.

The Labratory Little Theater Guild produces only plays written by members of the League of American Pen Women.

Columbian Women To Hear Music Talk

Miss Helen Lyon Will Address G. W. Group.

Miss Helen LeFevre Lyon, Wellesley graduate and world traveler, will address the Columbian Women of George Washington University at their monthly meeting Tuesday at 7:45 p. m. at Columbian House, 2033 G street. Her subject will be "Music and Life in British and Dutch India" and she will show several reels of moving pictures which she took there. The pictures will be accompanied by recordings of East Indian music.

A short business meeting conducted by the president, Miss Harriet Garrels, will follow the talk. At the informal reception, when refreshments will be served, Mrs. H. J. Russell McNitt and Miss Elizabeth Peet will pour and Mrs. Thomas C. Thompson, Mrs. Fred E. Nessell, and Mrs. Hulbert Bisselle will be hostesses.

Gay 90's Party Planned By Notre Dame Group

Miss Mary O'Connor is general chairman of a gay nineties party to be given by the class of 1932 of Notre Dame Academy on Tuesday evening, March 9, at the school hall. Alumnae of the college will be guests of honor.

Miss O'Connor will be assisted by Miss Anne Veilmeyer, Miss Margaret Miller, Miss Eleanor Quill, Miss Evelyn McGivern and Mrs. Anne DeMello.

Pasternak
You will stand out from the crowd in Pasternak Clothes
1219 Connecticut Avenue

Mrs. Ralph Church To Give Luncheon For Two Actresses

Mrs. Ralph Church, wife of Representative Church, of Illinois, will entertain at a small luncheon today at her home for Miss Juliette Howell and Miss Molly Pearson, both of whom are members of the cast of "Pride and Prejudice," now playing here. Later she will take them as her guests to the Congressional Club for its weekly tea.

On Friday evening, March 5, Representative and Mrs. Church will entertain at dinner in honor of Representative and Mrs. Bertrand Snell.

Trinity College Board To Hear Sister Julia

Sister Berchmans Julia will give a talk at the meeting of the Auxiliary Board of Trinity College at the college Monday. Her subject will be "The New Notre Dame Academy at Southern Pines, N. C."

Mrs. Peter John McGovern, president of the board, will preside.

ARNOLD GALLERIES
1306 G ST. N.W.
Antique Jewelry, Silver, Sheffield Furniture, Mirrors, Brasses, Art Objects and Wedding Gifts

The ORIGINATOR of Cut-up Poultry
C. E. GRIMES
Buy Any Part of the Chicken You Want in Any Quantity You Desire.
417 Morse St. N.E.
New Center Market, 5th & K Sts. N.W.
"O" St. Market, 7th & O Sts. N.W.

TODAY AND TOMORROW
Last 2 Days of Our
FEBRUARY
SALE!!
FURNITURE and LAMPS
CHARGE ACCOUNTS INVITED
CATLINS, Inc.
1324 N. Y. Ave. N.W. Nat. 6692
Lighting Fixtures

President of Philippines Will Arrive Here Today

Manuel Quezon and Party, Including His Two Daughters, Will Be Feted During Their Six-Week Stay.

President Manuel Quezon, of the Philippine Commonwealth, will arrive in the Capital this afternoon from New York, accompanied by his two daughters, the Misses Aurora and Zaneida Quezon; Mr. Jose Yulo, Secretary of Justice of the Commonwealth, and Mr. Carlos P. Remulo, distinguished Philippine journalist.

The arrival of President Quezon and his party, who spent several days in New York before coming to Washington, will be the occasion for much official entertaining. They will be met at the station by Brig. Gen. Creed F. Cox and Col. Donald MacDonald, representing the Secretary of War, Mr. Harry H. Woodring.

Tomorrow night President Quezon will attend the dinner given at the Willard by the Carabao Society, composed of Army and Navy officers. He will be accompanied by the Commissioner of the Philippines, Mr. Quintin Paredes, and Gen. Douglas MacArthur, former Chief of Staff, U. S. A., who has just returned to Washington from the Philippines.

President Roosevelt will entertain President Quezon at luncheon either Monday or Tuesday of next week, and Monday evening the Secretary of War will entertain in his honor.

March 5 the Commissioner of the Philippines will give a reception for the visiting President and other parties also are being planned for him. He will remain here six weeks and will be joined March 20 by Mrs. Quezon. It is their first visit to Washington.

They have friends in the Capital, including the Vice President and Mrs. Garner, Senator and Mrs. William King, former Senator and Mrs. Hary Hawes and others who went from here as representatives of this Government at President Quezon's inauguration.

Ambassador Takes Box.

The Soviet Ambassador and Mme. Troyanovsky will occupy a box at the costume ball of the gay nineties to be given by the President's Cup Regatta Association on Friday evening, March 12, at 10 o'clock, at the Willard Hotel.

Julius Garfinckel & Company
F Street at Fourteenth

THE TWEED SUIT
ideal for town, sports and traveling. We have chosen the best of the English and Scottish tweeds to fashion these suits into distinctive styles that are endowed with smart line and youthful feeling. The collection is perfect for women and misses, on the third floor.

STORE HOURS DAILY, 9:30 A. M. TO 5:45 P. M.

The printed bolero frock in brown crepe, white top and hyacinth blue gaucho sash to match the print motifs $19.95

Erle-Maid Shop . . . 3rd Floor

Erlebacher
1210 F St. N.W.

. . . at your service!

PAUL'S DRUG STORE
901 4TH STREET SOUTHWEST
NOW ACCEPTS POST WANT ADS AT REGULAR RATES

If you want to get help . . . or sell an automobile . . . or rent a home, apartment or room—you can do it quicker through a Post Want Ad. For Post Want Ads are read first . . . half a day ahead of evening papers.

And if you live in the neighborhood of Paul's Drug Store, they will be glad to take your ad. at no extra charge, and dispatch it immediately to The Post.

Mrs. Dougherty Hostess To Boys' Club Auxiliary

Mrs. Roosevelt, Honorary Chairman of Newly-Appointed Group, to Be Guest at Party; Mrs. Doherty Also to Attend.

Mrs. John Allan Dougherty will be hostess at a luncheon at the Raleigh Hotel today at 1 o'clock at which she will entertain a group she has chosen to assist her in launching a woman's auxiliary to the Police Boys Club. Mrs. Roosevelt has accepted the honorary chairmanship of the auxiliary and will be one of the guests at the luncheon.

Mrs. Dougherty returned yesterday afternoon from Florida, where she has been since January. Mrs. Henry L. Doherty, who also has been there, is arriving in the Capital this morning and will attend the luncheon, having accepted the honorary vice chairmanship of the auxiliary.

Mrs. Dougherty has been interested in the boys' club project since it was started and has recently given much time to the study of what is being done in other cities and means by which civic minded women in the community can assist. She has worked out a program for the auxiliary she is organizing.

Heading various committees will be Mrs. Hugh Matthews, the Misses Elizabeth and Mary Howry, Mrs. Lloyd Biddle, Miss Mae Helm, Miss Janet Richards, Mrs. Frances Troy Northcross and Mrs. Falk Harmer. There will be committees on social service, education, books, games, music, dancing, camp care, publicity and a house chairman.

The Washington Scene

By the Poe Sisters.

Social as well as artistic circles of the Capital welcome the arrival here for the spring season of Mr. and Mrs. John Russell Pope, of New York. Mr. Pope, architect for the new Mellon Art Gallery, is working on his plans for the building and, with Mrs. Pope, has taken a house here. With them is their daughter, Miss Jane Pope.

Washington already possesses several notable examples of Mr. Pope's architectural skill in the Scottish Rite Temple and Constitution Memorial Hall, national headquarters of the Daughters of the American Revolution.

* * * *

Another distinguished artist is here for the opening of her special exhibition of portrait drawings in pastel, Miss Elizabeth Telling, of Chicago. The exhibition opened at the Corcoran Gallery of Art last Saturday and will continue until March 14. Miss Telling is a lecturer and ethnographer and is represented in many public and private collections, including the Art Institute of Chicago, the Bishop Art Gallery of Honolulu, the Los Angeles Museum and Tulane University, New Orleans.

Many of her portraits deal with subjects painted at first hand in Guatemala, Siam, Bali, Java and the Yucatan.

An interesting story is told of one of her portraits, that of a Balinese girl. When Miss Telling started to paint her in Bali several years ago, the girl jumped up and said, "I must have a flower in my hair."

She came back wearing a red flower. Miss Telling reminded her that this red blossom was traditionally worn only by the men of the island. The native girl responded "Americans don't know the difference," and in Miss Telling's portrait the girl appears with the red flower in her hair.

* * *

Mrs. Amory Perkins, of Middleburg, is to have a guest soon in Miss Doreen O'Brien, of London, now visiting Mr. and Mrs. Howard Linn, at Lake Bluff, near Chicago.

Miss O'Brien and Mrs. Linn hunted together in England last year and several years ago when Mrs. Perkins was in Ireland she joined Miss O'Brien on hunts.

1937 Frantics Reservations Made by Many

'1492 and What Have You' to Be Presented by Chevy Chase Students.

Prominent Washingtonians will be in the audience at Wardman Park Theater on Thursday evening, March 4, to see the 1937 edition of the Chevy Chase Frantics, which will be staged by the student body of Chevy Chase School. The production is called "1492 and What Have You," and was written and directed by Mrs. Isabelle Farrington.

Reservations for the show have been made by Dr. George Bowerman, Mr. and Mrs. Fred W. Catlett, Mrs. Elizabeth Dunn, Mr. and Mrs. Felix Garcia, Mr. and Mrs. James E. Gillis, Mr. and Mrs. F. M. Goodwin, Mr. and Mrs. Ross Hallett, Mr. and Mrs. Edwin James, Miss Alice James, Mr. and Mrs. George T. Merrill, Dr. Charles Moore, Dr. and Mrs. Albert Muhse, Miss Louise Newell, Mr. and Mrs. Paul Sleman, Dr. and Mrs. Philip Sidney Smith, Mrs. Dale Snyder, Miss Helen Snyder, Mr. and Mrs. Cabot Stevens, Mr. and Mrs. Stoddard Taylor, Mr. and Mrs. Robert Scott Yard.

"The Rubber Stamp Act," which is the final episode in the show presents a number of charming young women as leading politicians of the present and the past. Among the girls playing leading roles in this episode are the Misses Elizabeth Woodbury, Neysa Mather, Mary Jane Prather, Jane Taylor, Millie Jeanne Storer, Ruth Ward, Sue Woodson, Betty Berly, Jean Thompson, Emma Marie Hughes, Evelyn Stonehouse, Pauline Sargent, Lucy Webb Hayes, Dorothy Harris, Marion Chappel, Kathleen Partlow, Mary Rogers, Jeanne Sanzi, Sammie Ives, Betty Fisher, Marie Elkins, Josephine Tucker, Ruth Smith, Louisa Darragh, Jane Maxson, Lady Gibbs and Adela Diaz.

Envoys to Sponsor French Film Here

Convent Picture to Be Seen at Rialto Tuesday.

The Minister of the Irish Free State and Mrs. MacWhite are among the patrons for the benefit performance of the French motion-picture "Cloistered," which will open on Tuesday at the Rialto Theater. The performance is sponsored by the Washington Auxiliary of the National Catholic School of Social Service for the benefit of the scholarship fund. Other patrons are the Minister of the Dominican Republic and Senora de Pastoriza, the Postmaster General and Mrs. James A. Farley, the Secretary of Commerce and Mrs. Daniel C. Roper and the Secretary of Labor, Miss Frances Perkins.

The French Ambassador and Mme. Bonnet will be represented by the Attache of the Embassy and Mme. Lucet, and the Brazilian Ambassador will be represented by the Charge d'Affaires, Mrs. Bueno do Prado, and members of the embassy staff.

"Cloistered" is a French film that for the first time in history pictorially presents the story of life in a cloistered convent, the Motherhouse of the Good Shepherd Convent, near Angers, France.

Kappa Delta Sorority Session Set Tonight

The Washington Alumnae Assoc will meet at the chapter house, 1756 K street, today at 8 p. m. A one-act play will be presented by Miss Mary Crowley, of the Blackfriars' Guild.

Hostesses for the evening will be the Misses Edith Manning, Hortense Gifford, Gwendolyn Folsom, Virginia Lee Tarbert and Louise Ogden Wright.

Andrews Visit Nephew.

Mr. and Mrs. T. O. Andrews, of Erie, Pa., have arrived in Washington and are at the Shoreham for a few days. While in the Capital, they are visiting their nephew, Mr. William Humphrey.

Glee Club Plans Gypsy Program

Y. W. C. A. Girl Reserves to Present Musicale Over Week-End.

A program of Gypsy music will be presented by the Girl Reserve Glee Club of the Y. W. C. A. as one of the features of the regional Girl Reserve Conference which is being held in Washington over the week-end.

Members of the Glee Club, of which Miss Mary M. Burnett, music secretary, is the director, comprise a group of 45 high school girls from the six senior high schools of the city. Some 200 girls from six cities will attend the program which will be held in Baker Hall, Seventeenth and K streets tomorrow at 2:30 p. m.

Guest artists on the program are Doris Botkins, violinist; young Elroy Fominaya, violinist; Williette Sprinkel, Gypsy dancer, and Harold Titus, accordionist. Helen Middleton, of the Girl Reserve Staff, will be the accompanist.

Selections to be included on the program are "Gypsy Life," Schumann; "At Father's Door," Russian Folk Song, arranged by Harbour; "Sweet the Evening Air of May," old Hungarian Round; "Senorita," Spanish melody; "The Serenaders," Italian Folk Song; "Italian Street Song," Herbert; "Song of the Seasons," Hungarian Folk Song, theme for Brahms' Hungarian Dance No. 2.

Michigan Alumni Meet Tomorrow

Lecture on Stratosphere Flight to Be Given.

The Michigan State College Alumni Association in Washington tomorrow will hold its dinner originally planned for last Saturday.

Mr. Clarence Reed is chairman of the program committee and Mrs. F. L. Lewton is in charge of general arrangements.

The speaker and honor guest of the evening will be Dr. L. J. Briggs, chief of the United States Bureau of Standards, who is to give an illustrated talk on "The Stratosphere Flight and Accident." He will be introduced by Mrs. D. A. Gurney, president of the association. Already 60 reservations have been received by Mrs. Francis B. Lincoln, the secretary. The reservation list closes at noon tomorrow.

Here for Press Party

Underwood & Underwood.

MRS. BROMLEY SEELY,

of New York and Washington, who has come to the Capital to be a guest at the National Women's Press Club stunt party on Monday evening. The former Miss Velma Hitchcock, daughter of Mr. and Mrs. Arthur Hitchcock, of 1661 Crescent place, she is the author of a group of poems, "Ten Men and a Boy," which was published in book form by a New York magazine. Mrs. Seely entertains frequently in her apartment on Park avenue, in New York.

SOCIAL WASHINGTON

Mme. Fotitch, wife of the Minister of Yugoslavia, will entertain this afternoon at the last of her "at homes" for the season. She will not hold the third "at home," as she had originally planned.

Lady Marler, wife of the Minister of Canada, will not observe her day at home this afternoon.

The United States Minister to Czechoslovakia, Mr. J. Butler Wright, and Miss Mary Wright are staying at the Carlton Hotel a few weeks before returning to Prague.

The Chief of Naval Operations and Mrs. William Leahy will observe their last "at home" this season tomorrow afternoon from 4:30 to 6:30 o'clock.

Mr. and Mrs. Joseph Tumulty, of Washington, who are staying at the Hotel Biltmore in New York, entertained at dinner last evening for their son, Mr. Joseph Tumulty, jr.

The Townsends Return From N. Y.

Mr. and Mrs. Lawrence Townsend have returned to Washington from a visit in New York, at the Waldorf Astoria.

Mr. and Mrs. Merle Thorpe, of Washington are at the Vanderbilt Hotel in New York.

Mrs. McCook Knox, of Washington is spending a short time at the Cloisters Sea Island, Ga.

Mr. Douglas Bogart, of New York City is spending the week-end with his parents, Comdr. and Mrs. I. C. Bogart, at 3907 Harrison street.

Capt. and Mrs. B. H. Dorsey of Hawthorne street will not be "at home" on Fridays during Lent.

Miss Hinda Manheim Back in Washington

Miss Hinda Manheim has returned from a stay at Governor's Island, N. Y., where she visited her brother-in-law and sister, Maj. and Mrs. T. B. Woodburn.

Mr. and Mrs. Arthur Clarendon Smith, of 2949 Macomb street, has as their week-end guest Col. Lee Landiss, of Minneapolis.

The annual bridge tea for the benefit of the Army Relief Society is being given by the Daughters of the United States Army in the Officers Club at the Army War College, Monday, at 2 o'clock. Mrs. L. M. Grant is chairman.

Mrs. Earle Wilfley, accompanied by her sister, Miss Nell V. Elder, of Canton, Ohio, has returned from Daytona Beach, Fla., after having spent two weeks with her brother-in-law and sister, Mr. and Mrs. Harry Burt Haine.

Mrs. Kronheimer Visits in Florida

Mrs. Harry Kronheimer is making an extended visit in Hollywood, Fla., as the guest of Mr. and Mrs. Herbert Moses, of Baltimore.

Mrs. Frank E. Pierce, of Chicago, has joined Mrs. D. Herbert Hostetter, jr., of Pasadena, Calif., at the Wardman Park Hotel.

Dr. and Mrs. Martin Leatherman of Hyattsville are spending several weeks in Miami.

Mrs. Meyer Loeb and Mrs. Alvin Newmeyer are spending the week in Nanuet, N. Y.

Mrs. J. L. McMillan of St. Paul, Minn., and her young daughter are staying at the Wardman Park Hotel.

Mrs. Isaac Behrend Gives Luncheon

Mrs. Isaac Behrend entertained at luncheon yesterday at her apartment at the Westchester.

Mr. and Mrs. Winfield L. Shaw are at the Carlton Hotel for a week. They will return next week to their home in New Boston, N. H.

Mr. and Mrs. Leland Taliaferro, of Newark, N. J., are at the Carlton Hotel.

Mr. and Mrs. H. H. Barber of Aurora, Ill., are stopping at the Dodge, accompanied by their daughter, Miss Ruth E. Barber.

Guitarist Honored At Club Function

Party Given at Metronome for Andres Segovia.

Senora de Castillo Najera, wife of the Mexican Ambassador, was the ranking guest at a party last night given in the Wardman Park Metronome honoring Andres Segovia, world renowned guitarist, and Mrs. Segovia. The party followed his concert in the Wardman Park Theater and was given by the Segovia Guitar Club of Washington. There were 34 present.

In addition to Senora Najera, who is honorary president of the club, others in charge of the party were Dr. Tomas Cajigas, president of the club; Dr. P. S. Constantinople, vice president; Mr. Sophocles Patas, secretary, and Mrs. A. B. Jeffries.

Children of Diplomats To Broadcast Tonight

Miss Jane Quintanilla, daughter of the Counselor of the Mexican Embassy and Senora de Quintanilla; Olmedo Alfaro, son of the Ambassador of Ecuador and Mme. Alfaro, and Ferdinand Bueno do Prado, son of the Charge d'Affaires of Brazil and Mme. Bueno do Prado, have been selected to speak on the radio this evening at 6 o'clock at Station WRC in connection with Pan-American Day, April 14.

The program, Education in the News, is presented by the Education Office of the Department of the Interior.

Mr. and Mrs. Cox Here.

Mr. and Mrs. Charles Malcolm Cox have come to Washington from Charlotte, N. C., and are making a brief stay at the Shoreham Hotel.

Miss Zolnay Is Married In New York

The Matron of Honor Is Mrs. Summerlin, of Washington.

Bride's Niece Serves as Flower Girl for Marriage.

Of interest to Washington was the wedding yesterday afternoon at 4:30 o'clock in New York of Miss Margaret Zolnay, daughter of Mr. and Mrs. George Julian Zolnay, of that city, to Mr. John Churchill Newcomb, also of New York, son of Mr. and Mrs. Herman Danforth Newcomb, of Wavertree Wall, Greenwood, Va., and Louisville, Ky.

The ceremony was performed by Judge Overton Harris, of New York, and was followed by a reception for members of the families and a few close friends. The bride, who was given in marriage by her father, wore a century-old rose point lace gown, with a matching veil over tulle, and carried a shower bouquet of lilies of the valley and freesia.

The bride's sister, Mrs. George T. Summerlin, jr., until recently of Washington, was matron of honor. She wore a gown of flowered taffeta in shades of blue and carried gardenias. Miss Virginia Summerlin, the bride's niece, served as flower girl, wearing a peach net frock with a high waist and full ruffled skirt.

Mr. George L. Maxwell was best man, and the ushers were Mr. Nathaniel Choate, of Boston; Mr. Owen Wister, of Philadelphia; Mr. Stewart Bryan, of Richmond, Va.; Mr. Sherwin Badger, of Riverside, Conn.; Mr. Robert D. Hale, of New York; Mr. Robert Fiske Bradford and Mr. Winthrop Churchill, of Boston, and Mr. Richard Cowling Peter, of Louisville, Ky.

Following a wedding trip, the couple will live in New York. The bride, who was born in St. Louis, Mo., is an active member of the Junior League.

Mr. Newcomb, who was prepared for college at Morristown School, was graduated in 1923 from Harvard, where he was a member of the Institute of 1770 and D. K. E., the Phoenix, Hasty Pudding and an editor of the Lampoon.

Fashion Show To Be Preceded By Luncheon

Mrs. Wilbur W. Hubbard, new president of the Woman's National Democratic Club, is among women who will attend the luncheon preceding the club's fashion show on Monday. Mrs. Bennett Champ Clark, chairman of reservations, is receiving new names daily.

Mrs. Morris Shepard has reserved space for the wives of the members of the Texas delegation; Mrs. John N. Garner expects to be a member of this group if she is sufficiently recovered from her illness; Mrs. William Fort is entertaining for the wives of the Alabama delegation; Mrs. Clark has a table for 12 for the Missouri wives, and Mrs. Edward C. Eicher has taken a table for wives of the Iowa delegation.

Mrs. Samuel Herrick is entertaining a group of 12 friends, while Mrs. Emil Hurja, member of Mrs. Clark's committee on arrangements, has a table for 14. Others making reservations, most of whom are bringing guests, include:

Mrs. Albert Relyea, Mrs. E. B. Prettyman, Mrs. B. M. Jacobson, Mrs. J. Brent Clark, Mrs. Edward Keating, Mrs. R. J. Taylor, Mrs. J. C. Peacock, Mrs. R. H. Brosal, Mrs. Riley Moore, Mrs. F. S. Bright, Mrs. Charles J. Brank, Mrs. S. S. Murphy and Mrs. James C. Quiggle.

The fashion show will begin at 2:30. A revised list of models includes Mrs. George Allen, Mrs. Garland Ferguson, jr., Miss Judith Honeyman, Mrs. William Jennings Price, Mrs. William A. Morgan, Mrs. Henry Schweinhart, Mrs. Albert A. Jones, Miss Katherine Friant, Miss Achsah Dorsey, Miss Virginia Catlette, Mrs. George F. Becker and Mrs. William B. Snow.

Other members of the committee on arrangements are Mrs. J. Fred Essary, Mrs. Harllee Branch, Mrs. Ferguson and Mrs. Warren Lee Pierson.

Mrs. Charles Andrews, Mrs. Edward Elker and Mrs. James Craig Peacock are members of the committee on reservations.

Luncheon in Honor of Mrs. Roosevelt Planned by Women Voters' League

Wives of Other Prominent Officials to Attend March 3 Party.

One of the most important luncheons in women's organization circles in March will be the luncheon to be given in honor of Mrs. Roosevelt, March 3, by the District of Columbia League of Women Voters at the Mayflower. Other guests will be Mrs. John Nance Garner, Mrs. William D. Bankhead, Mrs. Charles McNary, Mrs Ralph O. Brewster, Mrs. Theodore Noyes, Representative Mary T. Norton, Representative Nan Honeyman, Representative Virginia Jenckes, Representative Edith Nourse-Rogers and Representative Carolina O'Day.

"Uncle Sam and Mr. D. C. discuss the Jacobs' Report" will be the theme of the program. A monologue will be presented by Mrs. David I. Kushner.

The president, Mrs. William Kittle, will preside. Among the officers of the league present will be Miss Rhoda Milliken, first vice president; Mrs. Elizabeth Smith Friedman, second vice president; Mrs. Harold Corpening, corresponding secretary; Mrs. Harold Krogh, recording secretary, Mrs. B. M. McKelway, treasurer.

Miss Vella Alberta Winner, director of publicity of the General Federation of Women's Clubs and editor of its official organ, the Clubwoman G. F. W. C. will broadcast world club news flashes on the regular broadcast of the General Federation of Women's Clubs on next Thursday afternoon at 2:30, over the Blue Network of the National Broadcasting Co. Miss Winner will be heard from Station WMAL in Washington.

The following names were presented by Mrs. Joseph M. M. Gray, wife of the Chancellor of American University, for membership in the Woman's Guild of American University at its regular meeting Tuesday: Mrs. Herbert A. Breakey, Mrs. Thomas B. Jarvis, Mrs. J. S. Kemp, Mrs. W. C. Lowdermilk, Mrs. Grace Neely, Mrs. Jacob S. Payton and Mrs. J. S. Renner.

Mrs. Harry C. Oberholser, president of the guild, announced that a luncheon would be held at Furman Inn, in the Fairfax Hotel, on March 12. Miss Mary Lee Davis will speak. Reservations may be made through Mrs. Oberholser. Mrs. George B. Woods, wife of the dean of the College of Liberal Arts stated that the next book review would be held at the home of Mrs. F. G. Zook, 4500 Klingle street, on March 1, at 11 o'clock.

The all-nations prize novel, "The Street of the Fishing Cat," by Jolan Foldes, will be reviewed by Mrs. Winters Haydock. Mrs. Wesley M. Gewehr, chairman of Student Life committee, announced that her committee would be host at a buffet supper to the members of the Glee Club immediately following their annual spring recital, on April 22, in Hurst Hall. An invitation was extended to all Guild members and others interested in the university to be present at the recital. The entertainment for the meeting was under the direction of Mrs. Paul V. Maris, program chairman.

Dr. R. Kent Beattie of the bureau of plant industry, Department of Agriculture, will be the honor guest of the Washington Club, Alumnae Association of the Woman's College, University of North Carolina, on March 4, at 8 p. m., American Association of University Women, 1634 I street northwest. Dr. Beattie, who is an expert on plant pathology, will give an illustrated talk on "The Gardens of Japan."

At the February business meeting of the Club Entre Nous, held at the home of Mrs. William Sault, 29 Sherman Circle, the following officers were elected and installed: Mrs. Charles P. Keyser, president; Mrs. A. B. McManus and Mrs. Charles Emery Ferguson vice presidents; Mrs. Charles Dasher, recording secretary; Mrs. William Sault, corresponding secretary; Mrs. Otis J. Rodgers, treasurer; Mrs. James Underwood, auditor; Mrs. Robert Lyons, historian, and Claudia Rice Scott, chairman of publicity.

The philanthropic committee Mrs. Robert McKinley, Mrs. Algernon Bailey assisted Mrs. Keyser in the distribution of 15 baskets of provisions, toys for 24 children, clothing and material for clothing to the needy families sponsored by the members of the Entre Nous Club during the month.

Twenty members who were present at the sewing party which followed the business meeting made 100 comfort bags for the psycopathic ward in Walter Reed Hospital. A buffet luncheon was served.

The Robert E. Lee Chapter, United Daughters of the Confederacy, will hold a meeting on Monday evening, at Confederate Memorial Hall, 1322 Vermont avenue, when the members will exhibit Confederate relics, including old flags, pictures, and souvenirs.

Mrs. Richard A. Allen, chapter president, will preside.

The Bible literature committee of the District of Columbia will be in charge of a Lenten service on Tuesday at 10:30 a. m. in the Church of the Reformation, East Capitol street. Dr. Blackwelder will speak on the subject "If I could be like Him," and Mrs. Evelyn G. Randall will be the soloist.

The Chevy Chase Union of the W. C. T. U. met in the Presbyterian Church house, Wednesday afternoon, with Mrs. A. L. Baldwin presiding. Dr. Joseph Hilman Hollister led the devotions and Hon. Wilbur La Roe, jr., gave a talk on "Christianity versus Liquor." Mrs. Fred Stevens of the boys' L. T. L., Mrs. Henry Sawtelle of the literature committee and Mrs. Charles Shafer of the White Ribbon Recruits gave reports of their work. A tea followed the meeting. Mrs. Charles L. Carhart, leader of the girls L. T. L., met with her group after the tea.

Mrs. Kushner to Present Monologue; Mrs. Kittle Will Preside.

The Sisters of Kesher Israel Congregation of Georgetown will hold their eighth annual dance and card party Sunday at 8:30 o'clock in the main ballroom of the Willard Hotel. Assisting Mrs. Sol Cohen, who is chairman, are Mrs. W. Gorewitz, co-chairman; Mrs. J. Dekelboum, chairman of publicity; Mrs. E. Stolar, chairman of tickets; Mrs. L. Yockleson, chairman of program; Mrs. B. Solomon, in charge of cards, and Mrs. M. Landsman, treasurer.

In the Club World Today.

Meeting of the Literary Section of the League of Republican Women, 11:30 a. m., Sixteenth street and Scott Circle northwest.

Meeting of the Columbia Chapter, Women of the Moose, Moose Hall, 1414 I street northwest, 8 p. m.

Meeting of the Bridge Section, Women's City Club, 1:30 p. m.

Lansburgh's

TODAY at 11:30 A.M.

STYLE SHOW

of the new

Hand Knits

Today at 11:30 A. M. in our Third Floor Knitting Circle directed by

MISS THEODORA YOUNG

You have never seen such a fascinating array of hand-knit styles as will be presented today at 11:30 and on Saturday at 2:30 P. M. in our Knitting Circle. The new influence in cape suits—in blouses—in sleeves. Every one so fashion-right for any daytime occasion. And all so easy to make. The newest Bear Brand yarns and Instruction Books are already in the store. *Lansburgh's—Knitting Circle—Third Floor.*

Today at 11:30 A. M.

Style Show of New Knits

Lansburgh's Knitting Circle, Third Floor

RIZIK BROTHERS
GOWNS
1213 F Street
1108 Conn. Ave.

IMPORTANT
PUBLIC AUCTION
By Catalogue

March 1st to 6th—Monday Thru Saturday at 1 P.M. Each Day

An assemblage of exceptionally fine French and English Period Furniture, Silver and Art Objects, Oriental Rugs, China, Glassware, Valuable Oil Paintings, Etc., Etc.

A Few of the Many Important Items to Be Sold

A PORTRAIT OF DR. GORDON, physician to Georg III, by Thomas Gainsborough, R. A. 1727-1788; A PAIR OF SEVRES PORCELAIN VASES miniature panels with gold overlay, Louis XV satinwood pedestals; A PAIR OF LOUIS XV CARVED GILT WOOD FRAME ARMCHAIRS, fine Aubusson covering; BRONZE FIGURE "KNIGHT," signed A. Barye; 7-PIECE STERLING SILVER TEA AND COFFEE SERVICE by Tiffany & Co.; LOUIS XV BRONZE AND MARBLE CLOCK SET by Robin-Horloger du Roy, Paris; ROYAL PALACE LAVERE KIRMAN CARPET, pastel shades on ivory field, size 11x18 feet; GEORGE III SILVER COFFEE URN, Francois Butty and Nicholas Dumee, London, 1765; NINE-TUBE GRANDFATHERS CLOCK, mahogany case with Wittington and Westminster chimes and a COLLECTION OF 56 PAINTINGS, including original masterpieces by Thomas Gainsborough, Sir Henry Raeburn, Sir Peter Lely, Ralph Albert Blakelock, Henry Pember Smith, George H. Bogert, Thomas Hudson, Thomas Sully, Alexander Wyant and others.

On Exhibition Today and Tomorrow

WASHINGTON ART GALLERIES AND Auction Rooms INC.

Benjamin S. Bell, Auctioneer — 722 13th St. N.W. — Phone MEtropolitan 1130

RUG Beauty Our Duty
CLEANED AND STORED
Call Mr. Pyle NA. 3237
SANITARY CARPET & RUG CLEANING CO.
106 INDIANA AVE.

Trunks and Luggage
For Cruise and Southern Travel
G. W. King, Jr.
511 11th ST. N.W.

SIMMONS "Beautyrest"
Mattresses & Box Springs
IDEAL BEDDING CO.
622 E St. N.W.

ANNUAL BALCONY SALE
NOW GOING ON
Tremendous Savings on Hundreds of Useful Items.
Circular of items and prices mailed you on request.
GARRISON'S
1218 F St. N.W. NAt. 1558

Mattresses Remade $3
THE STEIN BEDDING CO.
1004 Eye St. N.W. ME. 9490

MESCO COFFEE
NO SHELF AGE
33¢ lb
M. E. SWING 1013 E St. N.W.

If Your Watch Is Worth Repairing
—it is worth repairing properly. You are sure of expert workmanship and fair prices here.
CASTELBERG'S
1004 F St. N.W.

Italy Rejoices At Execution Of Ras Desta

Selassie's Son-in-Law Is Trapped; Aides Liquidated.'

By the Associated Press.

Rome, Feb. 25.—Relief and rejoicing swept Italy tonight in the aftermath of capture and execution of Ras Desta Demtu, son-in-law and "last hope" of Haile Selassie, conquered Ethiopian king of kings.

Desta, who often promised to give up, but never really submitted, was tracked down in the region west of the southern Ethiopian lakes, his last column decimated and his subchieftains "liquidated." Taken with a few of his men, he was "turned immediately over to the firing squad," Viceroy Rodolfo Graziani informed Il Duce.

It was the desert fighter, Graziani, himself now recovering from bomb wounds at the hands of rebellious Addis Ababa natives, who smashed Ras Desta's defense forces, once numbering 250,000, in the southern Ethiopian conquest a year ago.

Most newspapers tonight devoted their front pages to the Desta's capture, for his stubborn activities and the attempt on Graziani's life last Friday had instigated a feeling of uncertainty as to whether Ethiopia, after all, really was "nine-tenths conquered," as officials insist.

How Il Duce, far away in Rome, really directed the doom of Ras Desta—once his emperor's special envoy to Washington—was related in the clipped phrases of Viceroy Graziani's three-page report to his chief.

It did not even mention the incident of last Friday, when Ethiopian hand grenade throwers, approaching the viceregal suite as if to receive gifts, wounded the marshal and other members of his party. Italians insist Ras Desta had nothing to do with that, although it coincided to the day with the smashing of the last of his army.

Church Theme of Talks.

Miss Muriel Lester, noted English social worker, and A. J. Muste, former director of the Brookwood Labor College, will speak on "The Church and Social Action" at a public dinner of the Washington branch of the Fellowship of Reconciliation tonight in the Y. W. C. A.

Coal Parley in N. Y. Remains in Deadlock

New York, Feb. 25 (AP).—Twenty-three men trying to draft a new working agreement for the Appalachian coal fields' 400,000 miners strode wearily from a conference room late today with nothing settled, so far as could be learned.

On every side was the same reticence that has characterized the conferees, representing the mine owners and the United Mine Workers as members of a joint committee. John L. Lewis, the union's president and head of the Committee for Industrial Organization, was in the city throughout the day but did not appear at the conference room.

Soviet Trials Just, Asserts Troyanovsky

Baltimore, Feb. 25 (AP).—Alexander A. Troyanovsky, Soviet ambassador to the United States, today described the recent trials of alleged Trotzkyists in Moscow as "fair and just," adding the men would have been "convicted for the same crimes in any other country."

The ambassador addressed a Junior Chamber of Commerce meeting here.

Automobiles are bought and sold every day through Post Classified Ads.

FAT GIRLS!
Join This
REDUCING CLUB

Costs But Few Cents Per Week

Here's an easy, safe, inexpensive way to get rid of double chins, waddling hips, bulging stomachs—let's try it, girls, say for 21 days—just to prove that YOU TOO can gradually grow more attractively slender all while you're helping to improve your health and gain more energy.

First thing every morning take a half teaspoonful of Kruschen Salts in a glass of hot water—go light on fat meats, butter, cream and sugary sweets. After 3 weeks get on the scales and note how many pounds you've lost—if you need to lose more, just continue the treatment—it's thoroughly SAFE because remember Kruschen is a blend of 6 mineral salts which help kidneys, liver, gall bladder and bowels function as Nature intended—jar lasts weeks and costs but few cents.

Mrs. Hilda Davis, of Brooklyn, N. Y., writes: "I reduced from 240 to 164 lbs. in 15 months and feel splendid." (Adv.)

It's our family's whiskey, neighbor—and neighbor, it's *your* price!

Us Wilkens having treed a 'coon

It's Farmer Smollett that's got a hold of the tree and me with my back facing towards you, and the back of my brother William Wilken over to the right. Our dog Jessie is the light colored one, but it was Farmer Smollett's dog Inky Boy that smelled the 'coon first.

Harry E. Wilken

Fun loving folks are sure strong for our Family's Whiskey

Folks that have a liking for good old-fashioned fun—seem to go for our Family's Whiskey more than any other.

I don't want to brag, but there's no getting out of the tastiness it's got. Nor the mildness of it neither. But then, you got to remember it took a long, long time to get this Family Recipe of ours so extra tasty and all.

Grandpa Wilken and Pa Wilken and our whole family have been distilling since way far back. And now you're getting the real personal Family's Whiskey of us Wilkens—the self same Recipe as us that were raised in the business enjoy. Harry E. Wilken

THE WILKEN FAMILY

Copyright 1937, The Wilken Family, Inc., Aladdin, Pa. Executive offices: N.Y.C. The Wilken Family Blended Whiskey—86 proof—the straight whiskies in this product are 12 months or more old. 20% straight whiskies; 70% grain neutral spirits. 20% straight whiskey 12 months old, 1% straight whiskey 4 years old.

SELECTED VALUES For POST Readers

Merchants Have Carefully Chosen the Items on This Page, and They Are Specially Priced for Friday and Saturday

ARCO
RADIO COMPANY
3417 Connecticut Ave.

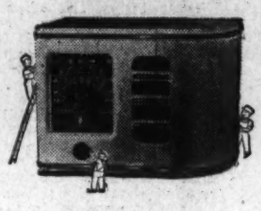

Call EM. 7767

Open Evenings 'Til 10 P. M.

WE REPAIR ALL MAKE RADIOS!

1. Tubes tested.
2. Aerial and ground checked.
3. Connections tested.
4. All loose connections soldered.
5. Chassis analyzed.
6. A. C. cord repaired.
7. Speaker cleaned and adjusted.
8. Free pilot light if needed.
9. Chassis cleaned.
10. All tuning knobs tightened.

Complete 10-Point Radio Check-Up

85c ALL MAKES

CALLED FOR—AND DELIVERED

Phone EM. 7767—Now!

IDEAL BEDDING CO.
622 E Street N.W.

SIMMONS Inner-Spring MATTRESS... *Last 2 Days At This Price*

$14.75

Simmons means sleeping comfort. All sizes. Air vents. Strap handles. Attractive durable ticking.

BOX SPRING TO MATCH $14.75

HOMER L. KITT CO.
1330 G Street

Save $100 on a New 1936 RCA Victor RADIO-PHONOGRAPH
With Automatic Changer

LIST PRICE, $260

Kitt's Price $160

A de luxe 11 metal tube all wave automatic record changing combination with latest features. These sets are seldom offered at reductions, so if interested come in quickly, as there are only three.

EASY TERMS

ARTHUR JORDAN
PIANO COMPANY
1239 G Street, Corner of 13th

TWO BRAND NEW BABY GRANDS

Special

$285

New Uprights Special, $163

Here's an opportunity to pick up a small grand at a real saving—they're the latest models, sturdily built and fully guaranteed. The case is a rich mahogany. Only two, so get in as quickly as possible if you're interested.

• *Very Easy Terms—Your Piano In Trade* •

HECHINGER CO.
*4—Great Building Material Stores—4

MAIN OFFICE 15th & H N.E. | DOWNTOWN 6th & C S.W. | BRIGHTWOOD 5925 Ga. Ave. | ANACOSTIA 1905 Nichols Ave.

Toilet Tank Fittings
Easy to Fix It Yourself!

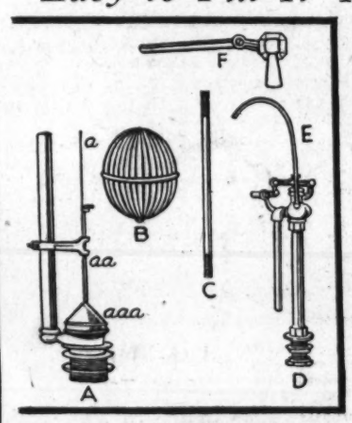

YOU MAY BUY SEPARATELY:

A—Flush Valve..	$ .95
a—Lift Rod.....	.05
aa—Ball Rod.....	.05
aaa—Rubber Ball.	.10
B—Copper Float..	.15
C—Float Rod....	.09
D—Ball Cock.....	.79
E—Refill Tube....	.07
F—Tank Lever....	.45

FRI. & SAT.

$2.29 Complete Delivered

Phone Orders ATlantic 1400

★ Open Every Saturday to 5:30

SUN RADIO
"A WASHINGTON INSTITUTION"
938 F St. N.W. and 11th and E Sts. N.W.

BRAND NEW 1937 HALSON AC-DC RADIOS WITH THE NEW "TELEPHONE DIAL"

5 Tubes

REG. FACTORY PRICE..... $19.95

Trade-in value of your old set regardless of condition $10.00

You Pay $9.95 Complete With Tubes

• SUPER-DYNAMIC SPEAKER
• BEAUTIFUL WALNUT CABINET
• FULLY WARRANTED!

BLACKISTONE, Inc.
1407 H St. N.W. NAtional 4905

POTTERY VASE WITH 1 BUNCH SWEET PEAS

Friday and Saturday Only

98c *Complete*

An attractive small glazed Pottery Vase (about 4 in. tall) in blue or green, containing bunch of fresh Sweet Peas. An unusually attractive table centerpiece. Flowers come in choice of several colors.

Phone NAtional 4905 and "CHARGE IT"

MILSTONE'S
ACME LIQUOR STORE
927 PENN. AVE. N.W. HOME OF BIT O' KENTUCKY OPEN TILL 9 P. M.

WEEK-END SPECIAL!

KIRKWOOD MANOR STRAIGHT RYE OR BOURBON 2 YEARS OLD

Every dorp aged in charred oak casks for over 24 months before bottling. It's extra smooth and extra mellow because it's been aged longer than most whiskies anywhere near the price.

A QUALITY WHISKEY AT A SENSIBLE PRICE

A $1.95 VALUE

FRIDAY AND SATURDAY ONLY

$1.39 Full Quart

6 Quarts for $8.25

★ Case of 12 Quarts $16.25

Compare the age, quality, flavor and price. Then you, too, will know why everyone says: "YOU ALWAYS GET MORE FOR YOUR MONEY AT ACME."

A Trial Will Convince You.

Every bottle guaranteed to suit your taste or your full purchase price cheerfully refunded.

MANHATTAN AUTO AND RADIO CO.
1706 Seventh St. N.W.

QUALITY AUTO ACCESSORIES AT LOWEST PRICES

HEADQUARTERS FOR NATIONALLY KNOWN

AUTO HEATERS

40 DIFFERENT MODELS FROM WHICH TO CHOOSE

- GOODRICH
- ATLAS
- CHANSON
- EA
- HADEES
- ARVIN
- PERFECTION
- STEWART-WARNER
- FRANCISCO
- L. M. & W.
- TROPIC-AIRE

Many Others

Nationally-Known ANTI-FREEZE 49c Gallon (In Factory Sealed Cans)

FREE Expert Installation of Listed Auto Heaters!

NO MONEY DOWN • PAY AS YOU GET PAID

LEWIS & THOS. SALTZ, Inc.
1409 G Street N.W.
Telephone Di. 3822

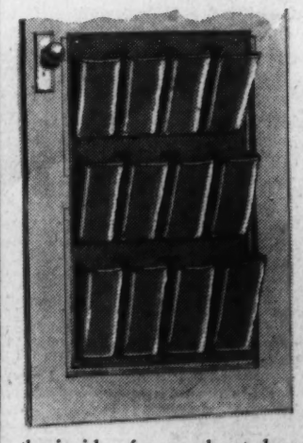

SHOE BAGS

Holds 6 pr. Shoes Men's or Women's FOR YOUR CLOSET DOOR

$1.00

Prompt Attention to Mail or Phone Orders

This convenient and handy attachment on the inside of your closet door, holds 6 pairs of men's or women's shoes. Gives you more walking space inside your closet. Easily attached. Worth $2.00.

LEWIS & THOS. SALTZ, 1409 G St. N.W. Di. 3822

GEORGE'S RADIO CO.
814-816 F ST. N.W. | 1111 H ST. N.E.
2015 14TH ST. N.W. | 3107-09 M ST. N.W.

George's RADIO SERVICE

SPECIAL—Friday and Saturday Only

A Complete Radio Check-up

½ PRICE

Regular Value $1.00—Now only..... 50c

Phone NAtional 1360

Get the most out of your radio—take advantage of this special value. Call National 1360 today.

GEORGE'S RADIO CO.
WASHINGTON'S LARGEST RADIO ORGANIZATION

ARTHUR JORDAN
PIANO COMPANY
1239 G STREET Cor. 13th N.W.

JORDAN SPECIAL

TWO-TUB WASHER

$32

$1 A WEEK BUYS

The two-tub washer and dryer is the safest, easiest and quickest way to wash and dry your clothes.

Only a few demonstrators at this attractive price. Come early.

The Washington Post

WASHINGTON: FRIDAY, FEBRUARY 26, 1937

The Federal Diary

Reg. U. S. Patent Office.

By Scott Hart.

Ready, Aim, Fire!

There is an ancient saying to this effect: When people set themselves up as stargets they'll certainly be shot at. This comes to mind upon reading R. E. A. Administrator Cook's statement titled "Have You Any Complaints?" in the current issue of Rural Electrification News.

"Have individuals or groups been disappointed in their dealings with R. E. A.?" inquires the administrator . . . "Have you any complaints concerning any division of R. E. A.?" . . . "Have any of us been dilatory or impetuous?" . . . "Have we failed to fulfill our obligations?" . . . "Perhaps in your opinion we do not know what our job is," says the administrator, adding. . . .

"I will go over each complaint and suggestion personally and all communications will be acknowledged promptly." Which brings the concluding thought that however efficient the R. E. A. has been, Cooke is going to have a lot of work answering letters now. And this for the simple reason that people who set themselves up as targets will certainly be shot at.

In best army tradition the sergeant seldom gets a hand, so the congratulations which now come the way of Sergt. Eugene Ferdinand Wemple, Company 1, 121st Engineers, District National Guard, should be recorded in the record for the sake of millions of sergeants yet unborn. Col. John W. Oehmann, of the 121st Engineers, writes the sergeant at follows:

It is with extreme pleasure that I read in the press of your heroism in pursuing and overtaking an armed bandit, who had held up and the clerks and customers in the grocery store of which you are manager. Your quick thought and positive action in cornering this bandit in the house into which he fled from a commandeered taxicab, again marks you as a member of the District of Columbia National Guard of whom we are all proud . . .

Twenty Federal officials—headed by Secretary Wallace—leave here this week-end for St. Louis to participate in the second annual North American wildlife conference, sponsored by the American Wildlife Institute . . . The Washington delegation consists of chiefs or assistants in the six major bureaus that deal with wildlife conservation . . .

Washington officials with spots on the program include: I. T. Bode, Extension Service; Ira N. Gabrielson, Biological Survey; Frank Bell, Fisheries Bureau; Arno B. Cammerer, National Park Service; Dr. J. E. Shillinger, Biological Survey; Ernest G. Holt, Game Division; Dr. H. L. Shantz, Forest Service; Frank G. Ashbrook, Fur Resources Division, and Talbott Denmead, Black Bass and Anglers' Division.

The Civil Service Assembly of the United States and Canada offers now a trim pamphlet titled, "Toward Effective Recruiting—A Method for Notifying Qualified Candidates of Scheduled Examinations." It says that there is an obvious and urgent need for a more definite and positive program through which qualified persons seeking public employment may be notified directly when examinations are announced within their specialized fields and which would assist the personnel agency in locating specialists when needed.

A hand to Joseph Bertolini, the new president of Agriculture's always booming Athletic and Recreational Association—the group, about 1,400 now, that Archie Edwards was so instrumental in founding two years ago . . . Bertolini succeeds Homer Pryor in the top chair and will be assisted by William Robbins as vice president; Elsie Romero, treasurer; Mary Lou Mercer, corresponding secretary, and James Henry Lyman, recording secretary . . . This is the organization which is always sponsoring gay dances and which holds an annual field day . . . . Tomorrow night they are holding a dance—9 to 12—in the patio of the Administration Building.

* * * *

And concerning dances, Adjutant General's Office Lodge, No. 2, will hold its annual card party and dance tomorrow night in the Washington Hotel . . . Cards begin at 8:30, dancing at 10 . . . While at the same hours the Social Security Board Union employes in the Hayloft, 1326 Massachusetts avenue.

Only Seven Years.

When recruits in the Army grumble, complain, about the toughness of things and life in general, the old heads reply—for whatever comfort it may be—that "the first hundred years are the hardest." But Secretary Wallace says, in effect, to Hugh Bennett, chief of the Soil Conservation Service, that the first seven years are the hardest. It came about in this way:

Wallace, talking to Bennett, found him discouraged because farmers had not taken more interest in his work. Bennett's service in the past three years has set up 540 demonstration areas, and means for stopping wind and water erosion are being demonstrated in every part of the country. But farmers living outside these areas have not used the improved methods as fast as Bennett believes they should.

Said Wallace: "I told him not to become discouraged, but to remember that with any new idea it takes about seven years before the demonstrations become sufficiently talked-about so that they begin to influence the average man's actions."

* * * *

Bennett is described as a soil conservation scientist and evangelist who, 10 or 15 years ago, concluded that if people did not stop mining and exploiting their soil in shortsighted and individualistic ways, a time would come when water and wind erosion would make another China of these United States."

Annual Night Meeting.

Swartzell Methodist Home for Children will hold its Annual Night meeting at Foundry Church, Sixteenth and P streets northwest, tonight at 8 o'clock. Children will present the story of Cinderella. Dr. G. Ellis Williams, district superintendent, will speak on the "Relation of the Churches to the Work of the Home."

Well, I'll Tell You . . . . . By Bob Burns

We'd all be a whole lot better off if we'd just enjoy what we got and not worry about what the other fella has. A woman can be perfectly happy because she bought a 50 cent dishpan for 38 cents until she finds out that her friend got the same pan for 37. Most of the time when you think the other fella's gettin' a better deal than you are, if you just sift it down, you'd find out that there's a catch in it.

A travelin' salesman stopped at my Aunt Dutty's boardin' house one time and the next mornin' he come down and he says, "If you don't give me a better bed, I'm gonna move out." And Aunty Dutty says, "All the beds are exactly alike in this place." He says, "No, I laid awake all night, and I heard the fella next door snorin' all night long—he was still snorin' when I come down just now."

And my Aunt says, "Oh, that fella's been here before. He always sleeps on the floor."

Copyright, 1937.

Loan Made For 116 Cars, Buses Here

20 Banks Join in Grant of $1,507,000 for Capital Transit.

Unusual Financing Plan Meets Approval of Utilities Body.

Twenty local and suburban banks have joined in a unique financial program to provide loans totaling $1,507,000 to the Capital Transit Co. for the purchase of 116 new street cars and buses, it was announced yesterday.

Approved by the Public Utilities Commission at the request of John H. Hanna, transit company president, the plan is in line with street railway improvements announced several months ago.

Over citizen protests and pending legal action, the company proposes to purchase 45 one-man street cars and 71 buses. The financing program was described by Hanna as the "cheapest and most available method of providing necessary funds."

Repaid in 5 Years.

Nearly every principal bank in the city has agreed to provide loans. The total grant will be repaid over a five-year period and will be secured by a chattel mortgage on the new street cars and buses, it was reported.

Forty per cent of the total loan, or $607,000, will be carried by the Riggs National Bank.

Under the loan program a trust is established with the National Savings & Trust Co., as trustee. All purchase negotiations will be conducted by the trustee.

The loan will be divided into two separate grants—one-half to begin April 1 and the other half on July 1.

Twenty-five per cent of each half of the loan will be repaid within five days from the date of grant, the balance to be divided in 10 equal semiannual instalments during the 5-year amortization plan. The balance will carry interest of 4 per cent.

Loan Necessary.

In applying to the Public Utilities Commission for approval of the program, Hanna said:

"The need of the Capital Transit Co. for new street cars, motor coaches and other capital improvements during the coming year requires more money than the company can supply from its own sources."

When the Public Utilities Commission several months ago authorized the company to operate additional one-man street cars, civic and labor groups combined in protest. An appeal from the P. U. C. order is still pending in District Court.

The Federation of Citizens Associations and Central Labor Union, instigators of the court action, contended the one-man street car program would force company employes from work and inconvenience street railway patrons.

The trust agreement between the company and the National Savings & Trust Co. will be known as the "Purchase Money Chattel Trust Agreement."

Trustee Acts for Firm.

In all instances, it was pointed out, the trustee will act for the transit concern, handling the chattel mortgages as security for each individual loan.

In authorizing the financing program, P. U. C. officials said the additional equipment is "necessary for furnishing public transportation in the District."

The new street cars, designed in streamline to meet requirements of the President's conference type, will replace an equal number of less desirable one-man cars in operation, transit company authorities announced.

Replacement of several antiquated buses also planned. The new vehicles will appear some time in June, it was said.

Banks which have agreed to loan various sums for the program are:

Riggs National Bank, $607,000.
American Security & Trust Co., $230,000.
Union Trust Co., $110,000.
Washington Loan & Trust Co., $80,000.
Hamilton National Bank, $80,000.
National Bank of Washington, $60,000.
National Savings & Trust Co., $60,000.
Security Savings & Commercial Bank, $40,000.
Second National Bank, $40,000.
National Metropolitan Bank, $40,000.
Liberty National Bank, $30,000.
Munsey Trust Co., $30,000.
McLachlen Banking Corporation, $20,000.
Prince Georges Bank & Trust Co., $15,000.
Lincoln National Bank, $15,000.
Anacostia Bank, $10,000.
Bank of Commerce & Savings, Inc., $10,000.
Bank of Bethesda, $10,000.
East Washington Savings Bank, $10,000.
National Capital Bank, $10,000.

Polish Club Sponsors Lecture by Dr. Jarosz

A lecture in Polish, to be given under the auspices of the Polish Club of Washington and the Polish National Alliance of America, group No. 848, will be given today by Dr. Stefan Jarosz of the University of Cracow. The lecture, to be held in the Thomson School auditorium, Twelfth and L streets northwest, at 8 p. m., will be on Alaska and Poland.

TROUSERS
TO MATCH YOUR
ODD COATS
EISEMAN'S, 7TH & F

Rock Hit by Drillers Testing Site of Jefferson Memorial

Post Staff Photo.

Boring machine making tests for the Jefferson Memorial in the Tidal Basin.

First Test Hole at Tidal Basin Sunk 93 Feet Before Stone Is Reached; John L. Nagle Named Supervisor of Project.

Probing for bedrock on which to build the Thomas Jefferson Memorial, drillers working under an Army engineer probably reached their objective late yesterday but not until they had gone down 93 feet on the south bank of the Tidal Basin.

The Lincoln Memorial rests upon solid rock about 40 feet below the surface.

Whether rock encountered is solid and extensive enough or only a big boulder will not be known until borings have penetrated at least 10 feet farther. Workmen had gone two feet into the rock and planned to resume boring today.

Arno B. Cammerer, National Park Service director, announced that John L. Nagle, the bureau's general supervising engineer, will be overseer of the memorial project.

A resident of Washington and formerly stationed here, Nagle was assigned to St. Louis last year as the chief Government engineer on the $30,000,000 Louisiana Purchase Memorial.

Nagle filled an important role in the construction of Arlington Memorial Bridge and had charge of extensive repairs to Washington Monument a few years ago.

According to National Park Service officials, 16 or more borings will be made at the site. Given favorable weather, this will take about 32 working days.

Officials declined to predict how much greater excavation costs will be as a result of the bedrock's depth. The memorial commission was empowered to spend a limit of $3,000,000 on the project. To date no appropriation has been made. Budget Bureau is studying the commission's request for $1,500,000 to start work.

The drillers are being paid by the War Department.

John Russell Pope's architectural plans for the monument will be submitted to the Fine Arts Commission on March 20.

$2,500 Granted For Tuberculosis

By unanimous vote, the board of directors of the District Tuberculosis Association yesterday made $2,500 available for consultant physicians for the proper care of the patients in the Children's Tuberculosis Sanitorium at Glenn Dale, Md.

This action was taken on the formal written request of Dr. Daniel L. Finucane, head of the sanitorium, which was sent to the association with the approval of Elwood Street, director of public welfare.

Specifically the grant is to provide for the necessary monthly or semimonthly visits at the sanitorium of an orthopedic surgeon, a pediatrician, an ear and throat specialist and an anaesthetist.

Juror Awaiting 'Heavens' Fall' Causes Mistrial

A threat by a juror that he would "disagree until the heavens fell" yesterday brought about a mistrial in the case of Hudson Epps, colored boy charged with joyriding.

After the jurors had been out several hours, they sent word to Justice Peyton Gordon in District Court they were in hopeless disagreement. They were called into court, and Justice Gordon asked the foreman, Josephine Shortall, if there was any chance of the jury agreeing?

When she reported the juror's threat, and added she did not know when the heavens would fall, Justice Gordon said he would like to know the name of the juror, so he could order it stricken from the jury rolls forever. He congratulated the other 11 members of the jury for a "public service."

A new jury will be sworn in today and Epps will be tried shortly on a second indictment.

RUG CLEANING
9x12 washed $2.75
REPAIRING—STORAGE
ALL RUGS INSURED FREE
Star Carpet Works
"Most in Service for Least in Cost"
3216-3218 P Street N.W. WEst. 2220

Conduit Road Citizens Offer Red Rider Skit

One-Act Musical Satire Is Given at Palisades Field House.

"THE LITTLE RED RIDER." A musical satire in one act by Albert Lyman and Charles A. Franklin. Presented by the Conduit Road Citizens Association at the Palisades Field House, Potomac Heights, D. C. Music furnished by Vincent E. Slater. Reviewed by Avery Cohan.

CAST.

Board of Education.....Aida Marien
Reds Rider.....Eleanor Franklin
Rep. Blabber.....Henry Marien
Mr. Prettyman.....Charles A. Franklin
General Breeze.....James D. Franklin
Princess Paloozа.....Hazel M. Franklin
Stalin.....Albert Lyman
Thomas Jefferson....Charles A. Franklin

Created, say the authors, "with the aid of tea, candy, cheese, crackers and suggestions from the cast" this skit which ran for a brief 15 minutes at the Palisades Field House last night takes a resounding whack at the recent commotion about the "red rider."

Done in somewhat expressionistic style, the play opens with the Board of Education, personified by a glasses-on-the-end-of-the-nose Aida Marien, dolefully singing a ballad to the tune of "Rocked in the Cradle of the Deep." Thereupon enters, after a loud knock at the door, Representative Blabber leading his "irreconcilable, illegitimate daughter, the little Rosey Red Rider. The representative admonishes the Board of Education to:

"Take care of her from nine to three,
"Don't teach her much, just let her be."

The board then sings a song to Mr. Prettyman saying:

"We need your counsel and your legal aid.
"A lawful interpretation
"Can fix this situation for in our laps this (with a gesture at Little Red Rider) awful thing is laid."

A telegram from Hearst is read about "the coming of the Bolshivikee Reds" and then, Little Red Rider seeing a map of Russia on the wall, asks what that big red place is. The Board of Education is very evasive, but finally being pressed she explains that Russia is a place where

"Conscience, freedom are forever banned
In big, bad, bad, red, red Russia."

The ghost of Thomas Jefferson enters, deplores the situation and everyone sings "My country, 'tis of Thee'" as the curtain comes down.

At their business meeting held after the skit was over, the Conduit Citizens Association indorsed the appointment of a committee to investigate the housing situation in the District and elsewhere.

Dahlgren Terrace Citizens.

Indorsing a five and one-half day week for employes of the District Jail, the Dahlgren Terrace Citizens Association meeting last night in the home of its president, J. P. Cahill, at 2636 Tenth street northeast, also went on record opposing the "red rider."

1,000
USED TIRES
Choose from the best selection in town. All sizes—guaranteed!
Priced as Low as $1.
LEETH BROTHERS
1220 13th St. N.W. ME. 0244

House Sets Next Monday For D. C. Bills

Day Lost Because of Buchanan's Death to Be Restored.

Norton Juvenile Court Proposal Leads List of Measures.

Majority Leader Rayburn yesterday obtained unanimous consent of the House to grant the District a part day next Monday for the District day canceled last Tuesday by the death of Representative Buchanan, of Texas.

He told the House, before it adjourned until Monday, the District calendar will be taken up after the consent calendar and any motions that may be made for suspension of rules.

Representative Kennedy (Democrat), of Maryland, was chiefly responsible for the extra District day. Acting in the absence of Chairman Mary T. Norton, who is ill, Kennedy told House leaders that too often District legislation is lost in the rush for adjournment because District days are canceled earlier in the session.

Entitled to Time.

"I think the people of the District are certainly entitled to two days a month in the House so long as Congress is the sole legislative authority for them," he said.

The major local bill on the House calendar is the Norton proposal to revamp the Juvenile Court. Its effect will be to change the court from a criminal tribunal to a chancery court.

Kennedy today will confer with Senator Black, chairman of the Senate Committee on Education and Labor, in an effort to arrange a conference on the "red rider" repeal and modification bills for next Tuesday.

He said Representative Short (Republican), of Missouri, one of the House managers, will be back in Washington then.

Kennedy also plans to ask permission of the House sub-committee on District appropriations for his sub-committee on local fiscal matters to sit in with the former when J. L. Jacobs, director of the fiscal relations study appears before it.

He said this joint session will not prevent the questioning of Jacobs by his sub-committee and the Nichols sub-committee later.

The purpose of the meeting, he explained, would be to give members of his sub-committee an opportunity to get the views of the Collins group before beginning an inquiry on District taxation and other fiscal matters.

Representative Collins said Jacobs has accepted his invitation to testify and will appear next Tuesday or Wednesday.

Former Governor Named Receiver

Cary E. Hardee, former Governor of Florida and receiver for the Federal-American Bank, has won the appointment as new receiver for the closed Commercial National Bank, it was announced yesterday.

His appointment followed the resignation of Robert C. Baldwin. Baldwin had been receiver since 1933.

The appointment, it was said, was made in line with the policy of the office of the Comptroller of the Currency to consolidate receiverships wherever possible.

Resolution Assails Close Quartering Of Sexes at Lorton

Led by Dr. James A. Nolan, director of the Washington Criminal Justice Association, the corrections committee of the Washington Council of Social Agencies yesterday made an inspection tour of Lorton Reformatory and studied plans for buildings soon to be erected.

As a result, a resolution was adopted to ask the District Board of Public Welfare to reconsider plans regarding the location of the women's workhouse and one of the dormitories.

"Otherwise the women's workhouse will be much too near the men's workhouse, and the women's dormitory will be too near the road and will face a cemetery," the resolution said.

About 40 members of the corrections committee made the tour. In the absence of Ray Huff, chairman of the committee, Dr. Nolan was in charge. He was formerly secretary of the committee.

Pi Kappa Alpha Alumni Gives Banquet Tonight

Celebrating the sixty-ninth anniversary of the founding of the order, the local chapter of Pi Kappa Alpha will hold a banquet at 7:30 p. m. today at the Cosmos Club.

Elbert P. Tuttle, national president of the fraternity, will speak, and Representatives John J. Sparkman, of Alabama, William M. Colmer, of Mississippi, J. Bayard Clark, of North Carolina, and A. Willis Robertson, of Virginia, all members of the fraternity, will be introduced.

HEADQUARTERS
For Small Orders of
LUMBER
MILLWORK
We'll fill your order promptly and deliver anywhere at no extra cost. Estimates Free.
Call J. Frank
KELLY Inc.
Lumber and Millwork
2121 Ga. Ave.
NOrth 1341

Brown Charges a Policeman Practiced Law While Working

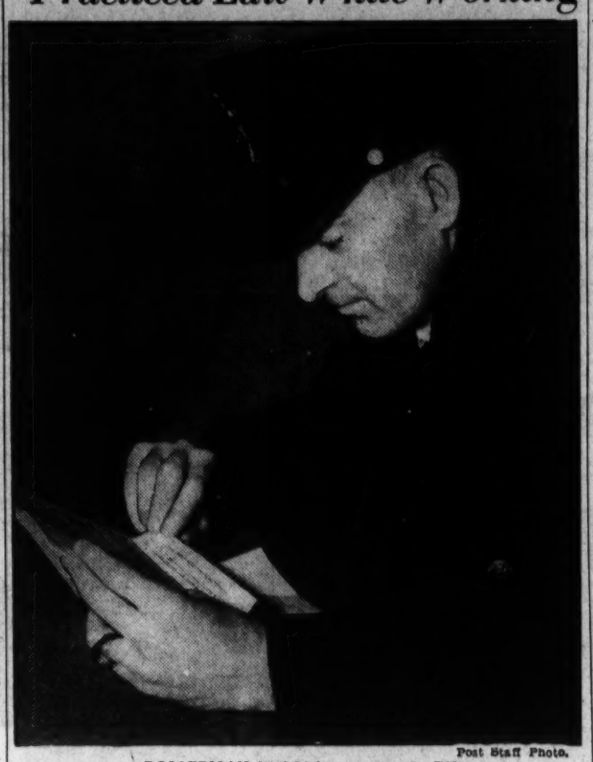

Post Staff Photo.

POLICEMAN WILLIAM H. McGRATH.

Four Charges Lodged Against McGrath, Former Assistant Corporation Counsel, Before Police Trial Board.

William H. McGrath, policeman and former assistant corporation counsel, will face a police trial board March 9 on four charges growing out of an alleged private law practice maintained while still a police private.

Maj. Ernest W. Brown, superintendent of police, ordered the charges served on McGrath yesterday afternoon at the Ninth Precinct Station where the policeman-lawyer has been on foot patrol duty since he was transferred from the corporation counsel's office in Police Court January 26.

The four specific charges filed against McGrath are: Accepting employment and engaging in an occupation which directly or indirectly interfered with the proper and efficient performance of his police duties; performing legal services for compensation in violation of the police regulations; conduct prejudicial to the reputation, good order and discipline of the force and wilfully making an untruthful statement before a court.

McGrath was transferred from Police Court, where he had been assigned to duty since 1926, after Mrs. Mary Catherine Richards, 2807 Fourteenth street northwest, presented to Maj. Brown an affidavit bearing out the charges.

Contrary to Rules.

Maj. Brown said yesterday it is not the policy of the department to allow policemen to engage in any business from which they can obtain income while they are members of the department. McGrath, Brown said, maintained a private law office at Sixth and D streets northwest even while he was detailed to the Police Court office.

Possibility that a perjury charge might be lodged against McGrath were rumored at police headquarters, although Maj. Brown said no such charge would be placed until after the Trial Board acts on the charges already lodged.

McGrath is accused of having made untruthful statements during an equity suit between George G. Richards and his father, George P. Richards. The suit was brought when the younger Richards refused to reconvey property which had been given him by his father.

According to the charges, McGrath represented the elder Richards on several occasions previous to the equity case. McGrath at this time was practicing law in the office of William P. Wendell, the charges accuse.

Conversation Denied.

When the elder Richards wished to reclaim his property, he procured the services of Wendell, according to Maj. Brown, and summoned McGrath as the principal witness.

At the trial, McGrath is alleged to have testified he had a telephonic conversation with the younger Richards' wife, Mrs. Mary Catherine Richards. This, the charges state, is untrue. They allege that McGrath never had conversation with Mrs. Richards over the telephone and that she appeared in McGrath's office at his request.

McGrath, who was assigned to the corporation counsel's office as a clerk in 1926, was elevated to the rank of assistant prosecutor in 1935 after he became a member of the District bar. He successfully tried several major cases in the lower court and received many commendations for his work.

Police officials said yesterday the charges placed against him probably will result in his dismissal from the force.

BRAKES
Relined, 4 Wheels, Complete
Ford '28 to '36 Chev. '30 to '37 $4.50
Plymouth Chrysler De Soto 6-8 Dodge, DD-DH Essex, '29-'35 Willys '37 $6.75
Other Cars Proportionately Low
FREE ADJUSTMENTS!
GENERAL BRAKE SERVICE
903 N ST. N.W. DE. 5483

Churches Find Care of 3,000 Is 'Impossible'

President of Federation Replies to Budget Bureau Official.

A cool and critical attitude was displayed yesterday by officers of the Federation of Churches toward the opinion attributed to John L. Keddy, assistant Budget Bureau director, that the immediate care of 3,000 destitute and employable relief cases in the District was a responsibility of the churches.

Such a policy is "impractical" and "impossible of accomplishment," according to Dr. C. E. Hawthorne, president of the federation, and Dr. W. L. Darby, executive secretary, both of whom came quickly to the aid of the churches.

The reported statement of the budget official was given as his reason for turning down the recent request of the Commissioners for an $830,000 supplemental appropriation to meet the rising costs of relief dependency until June 30, and the fiscal year.

Without this sum, or even a smaller amount, relief workers are unable to cope with the situation which they say has been allowed to develop too long for the good of the community.

Officials of the organization added, however, that the churches of Washington are not unmindful of their share in relieving distress.

This, they said, is indicated by the fact that conferences now are being held with welfare workers with a view of seeing how much more of the burden the churches can carry.

Board Asks WPA Jobs

Moved to action by the refusal of the Budget Bureau to approve a supplementary appropriation of $830,000 designed to take care of several hundred "employables," who are denied relief, the Social Security Board Union last night unanimously adopted a resolution calling on the District Commissioners to have these individuals placed on local WPA projects.

After discussion, it was decided to urge the Commissioners to try to place these cases on local works projects. This would require approval of an allotment by WPA Administrator Harry Hopkins.

In event that this is not possible the union recommended that the Commissioners approve a supplementary appropriation.

Boy Struck By Car Here Is Near Death

Suffers Head Injuries When Run Down at Intersection.

Traffic Deaths for D. C. Mount to 26 as Another Dies.

A 10-year-old boy, who lay near death in Garfield Hospital from head injuries suffered when struck by an automobile, last night was identified as Xenophon Churingas, of 913 I street northwest.

Identification was made by his mother, Mrs. Julia Churingas, who sought police when her son did not appear home at supper time. She was at his bedside last night.

The boy was struck by an automobile at Eleventh and K streets northwest, which police said was operated by Alvin Feinfelber, 32, 529 Lamont street northwest. The motorist was taken to the First Precinct Station and held for investigation pending the outcome of the child's injuries.

According to police, the child ran into the street in front of Feinfelber's car.

Meanwhile, the District's twenty-sixth traffic victim this year was reported to police yesterday. The victim was Harry Butz, 58, of Newark, N. J., who died in Gallinger Hospital Tuesday from injuries suffered last Sunday.

Butz was knocked down by an automobile at John Marshall place and C streets northwest, by a car operated by Clement I. Nusbaum, 26, 760 Princeton place northwest, who was married less than two hours before the accident.

An inquest is planned tomorrow in Butz's death. It was postponed until Nusbaum returns from his honeymoon.

A coroner's jury yesterday held Thomas O'Connor, 28, of the 600 block of Seventh street northeast, for negligent homicide after an inquest into the death of Mrs. Sophia M. Glezos, 48, of 3555 Georgia avenue northwest.

Mrs. Glezos died in Garfield Hospital Sunday after she was struck by O'Connor's car in front of her home.

Parking Discord

Maj. Ernest W. Brown, chief of police, announced yesterday he would continue to enforce the new "snow removal" parking ban, despite the action of Traffic Judge Isaac R. Hitt in holding it unnecessary until enough snow falls to warrant its provisions.

Policemen will continue to enforce the new regulation until a court declares it void, or until it expires March 15, Maj. Brown said.

Since Judge Hitt announced Monday he would take the personal bonds of motorists until there is enough snow to justify the restriction, the number of tickets handed out to violators has doubled.

Only ten days ago the Commissioners' regulations banning parking from 2 a. m. to 8 a. m. on downtown streets and outlying thoroughfares went into effect.

Judge Hitt said yesterday he would continue to accept the personal bonds of motorists brought in under the regulation until he feels sufficient snowfall justifies the ban. The judge said he doubted the regulation would be upheld should the motorist appeal to a higher court.

2 Gambling Houses Reported Closed By 'Short Beats'

"Short beats," bugaboo of all gambling house operators, proved an effective means in ridding the Second Precinct of undesirable houses, Lieut. Nelson Holmes said yesterday.

Of the three suspected establishments, only one remains, Holmes said yesterday.

"There is only one beat left at Fourteenth and L streets northwest," Holmes said. "The others have been taken off when the gamblers closed down," he asserted.

The "short beats" were placed in front of several well known race "joints" after police efforts to obtain evidence to raid the places had failed.

Highland Mills.
SCOTCH—10 YEARS OLD
$2.95 Fifth
2 for $5.00
NEY DISTRIBUTING CO.
NA. 7951 903 Pa. Ave. N.W.

"You'll Prefer Blatz, Too!"
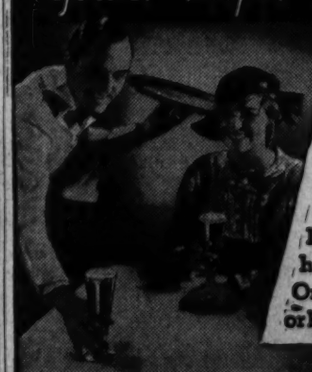
You'll like Blatz Milwaukee Beer — just as judges of fine beer have preferred Blatz for over 84 years . . . It's the beer that has "everything". Order by the bottle or by the case today.
Blatz MILWAUKEE BEER
Distributed by Capital Beverage Co., Inc.
Phone NOrth 6267. 617 Rhode Island Ave. N.E. Washington, D. C.

New Navy Destroyer Launched; Cuba Celebrates Independence

The Post is the only daily morning paper in Washington with A. P. WIREPHOTO Service.

Associated Press Photo.

ETHIOPIAN WARRIOR EXECUTED. Ras Desta Demtu, son-in-law of Haile Selassie and last Ethiopian chieftain to dispute Italian occupation, has been captured and executed, according to reports from Italy.

Associated Press WIREPHOTO.

QUINCY, MASS. (Left) United States Navy destroyer Craven going down the ways at Fore River plant. The new vessel was named after Commander Tunis A. M. Craven and was christened by his daughter, Mrs. Frank Learned.

Associated Press WIREPHOTO.

HAVANA, CUBA. (Right) Cavalrymen shown parading in front of the Capitol as Cubans celebrated their independence day, called the "Grito de Baire" day in memory of the cry of independence uttered 42 years ago when the war against Spain began.

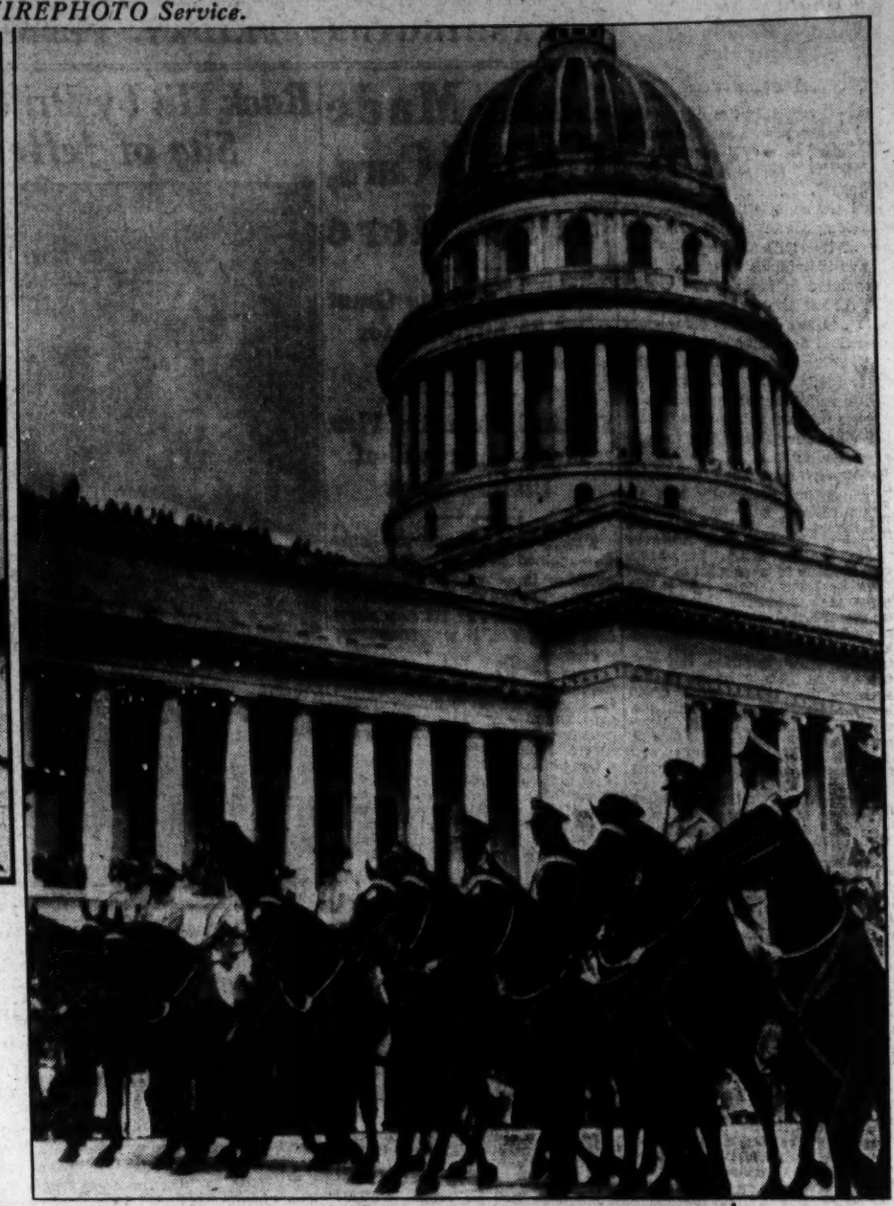

Wide World Photo.

BELLS ON HER ANKLES. There is no fear that this Scottie will lose its mistress on the crowded streets of London. A novelty manufacturer has introduced these ankle bracelets with bells of varied tunes.

Underwood & Underwood.

AT GIRL SCOUT TEA. Wives of members of the Diplomatic Corps presided yesterday at the annual international tea held at the Girl Scout headquarters here. Mme. Hurban, wife of Czechoslovakian Minister; Mrs. Close, whose husband is Minister from South Africa, and Mme. Morgenstierne, wife of Norwegian Minister, were among those who assisted.

Wide World Photo.

SCORES FOR UNITED STATES. Clarita Heath, of South Pasadena, Calif., being greeted by her teammate, Hannah Locke, of Philadelphia, after placing in the women's races at international ski meeting held at Chamonix, France.

Wide World Photo.

SILVER BLADE ARTIST. A study in grace, skill and speed as charming Melitta Brunner, Austria's foremost figure skater, practices at Lake Placid, N. Y.

Associated Press WIREPHOTO.

SEVEN ESCAPE AS DERRICK FALLS. This twisted mass of steel towered 125 feet in the air, but a short while before the picture was made. Seven workers engaged on an Oklahoma City oil well jumped to safety when the derrick jerked loose and sent steel girders crashing to the ground.

Pair of Ailing Boxers Dim Terps' Tourney Title Hopes

This Morning

Without Shirley Povich

By Walter Haight.

(Note—It matters not where truth ends and fiction begins—W. H.)

I have hunted for a job. I have been house-hunting with the wife. I have dreamed in the early hours of a morning-after of head hunters—little black men with dried skulls and red feathers.

HAIGHT.

One of my cousins married a man named "Hunter" and the wife answering as to the whereabouts of my studs, generally says, "You hunt for them." I've hunted a vacant seat in a movie after coming in out of the bright sunshine of an afternoon and I have hunted in the lining of my coat for a dime that slipped through the hole of a worn pocket.

At the age of 11, I traded the coaster brake on my bicycle for a "bee bee" gun and, with my gang repaired to an alley where we set up bottles for target practice. One of the larger boys waved his knuckles under my chin to sort of impress me that he should shoot first, a concession I allowed. I was awaiting my turn when what to my wondering eyes did appear but a large blue coat and two rows of brass buttons.

Officer Law.

What happened in the next few moments never has been quite clear to me. However, I do remember Officer Law holding me with one hand and the gun with the other while marching both of us in the direction of my dad's grocery store. I did not know until years after, that the officer gave dad a big wink as he hauled me before him. From the conversation about "being sent to the reform school until he's 21," you would have thought that I was the owner of the bomb that blew up the Maine, instead of owner of a "bee bee" gun that I had never shot. I didn't grow up to be a gunman.

As a member of Company E of the high school cadets I became the companion of a musket of Spanish War origin, a heavy, unwieldy firing piece and for years after I could almost stick a quarter in the impression in my shoulder left by the trigger guard.

You could have thrown over your right shoulder all the salt water I saw during the war, but I was in the Navy. I had my big moment with a gun, the day that we went to the rifle range. Magic. I called it afterward, but somehow I managed to hit the required number of bull's-eyes to make me a graduate marksman.

In the years that followed, I often thought of guns and the joy that must go with hunting. Sometimes when I gaze at a breaded veal cutlet, I think how much more fun it would be to have a bear steak off the big brown fellow that I had killed that afternoon—a bear steak cooked over an open fire in the woods. That would be something.

A-Hunting.

Some of the fellows downtown hunted each fall in North Carolina. I had been invited several times but something always turned up to put the trip just out of my grasp. That is until last autumn.

Would I go down in the mountains for a couple of days? I debated—home, family, job—I would go, darn it. The outing would do me good. Perhaps I would get a bear.

I was somewhat disappointed when I learned en route that it was deer we were seeking, not bear. However, I had consolation in a mental picture of a large set of antlers that might some day hang over the fireplace in the recreation room.

We arrived at the hunting lodge at almost dark—too late for hunting but early for cards. My stack of chips went up and down like—but that's another story. Suffice to say I was short on cash and sleep, but high on hopes and big of head as we made ready for the hunt the next morning.

I felt like a chorus boy putting on the uniform offered me. I had brought along my leather windbreak, but that wouldn't do, I was told. I must wear the red hat and the coat with the red sleeves. Of course, I know why (at least I found out later). Some of the hunters couldn't tell a deer from a man, but they could distinguish a red hat from a set of antlers.

How to Shoot It.

Each of us was assigned a sort of caddy. He was supposed to know where the deer hung out. Then again, there were no street signs in the woods, and there was a chance that one might become lost. I drew a very dark Negro who answered to the name of Ambrose King. At a certain point, the party paired off and Brother King and myself were left on our own. For the next hour I thought I was a member of a hiking club instead of a hunter. However, I had the gun, the red clothes and a yen to shoot—something.

King and I trudged along. Occasionally I made a motion as if I were on the alert for a bear or a deer, but King told me that there was no chance in this part. Gradually we made our way up the side of the mountain. Finally we came to a big flat rock with a faint path coming from above and passing close by.

"Boss, yuh stan' here and I goes up th' mountain. I'se gwine to russle up a deer and he's gwine to come down this here path. When he goes past, you ups and lets him have it," instructed King, as he left me standing beside the rock.

At what hour or minute he would chase the deer my way he did not say. I heard his boots crackling twigs for a while and then came a rather depressing silence, broken occasionally by shriek of a bird.

Gun in hand I waited. What seemed to be an eternity dragged by and still I waited. King must have gone to the zoo for that deer, I thought, or perhaps the mountains were out of deer. Maybe the deer were holding King for ransom. At any rate, I was getting pretty darn tired. I remembered giving my wife

Continued on Page 21, Column 4.

Just My Meat! . . . . . By DeMoreland

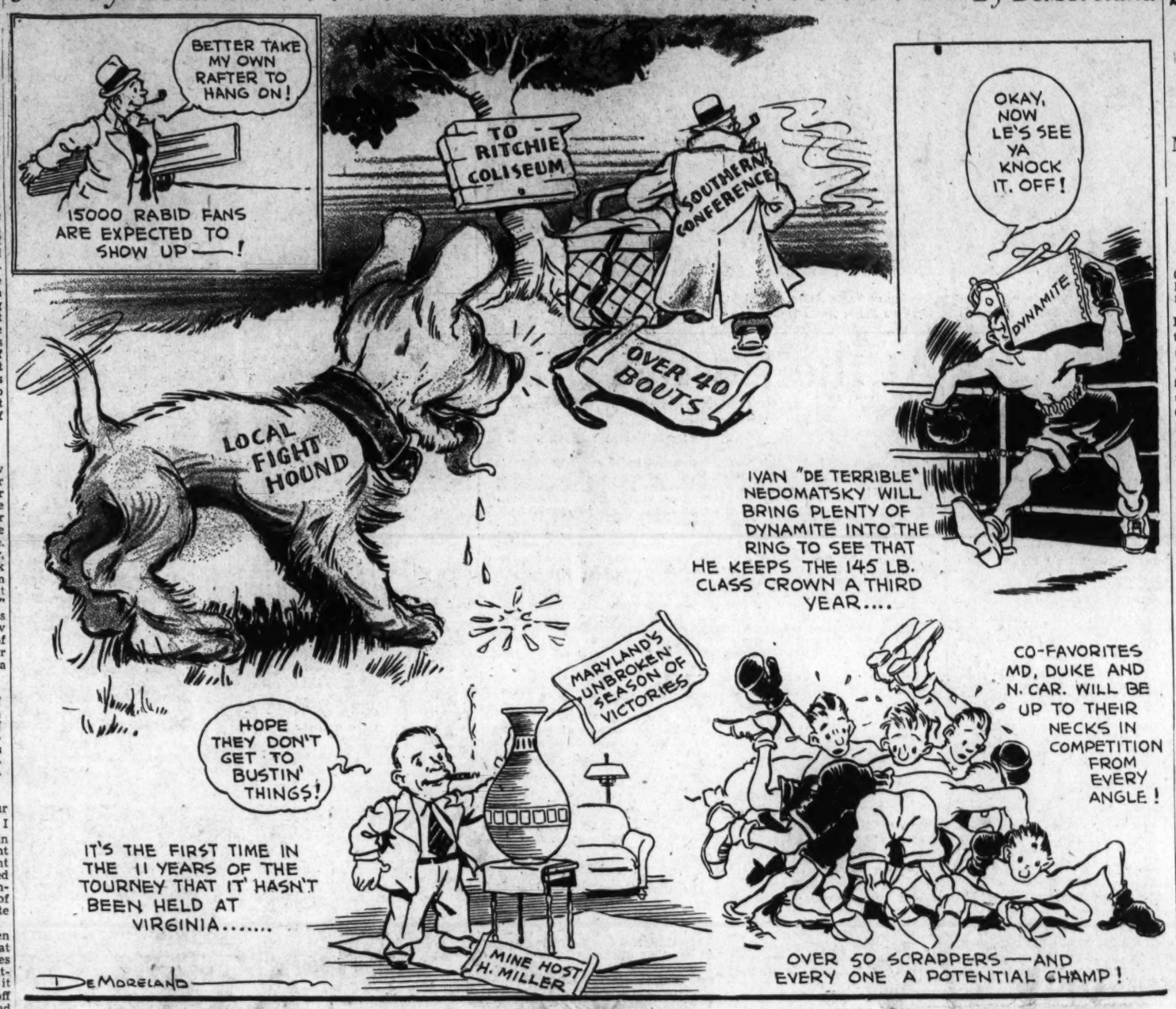

Shegogue, Gormley Both Intend to Fight Bouts Starting Today

Maj. Miller Castigates Officials for Double Weighing-In Rule; Duke Co-Favorite With Terps; 18 Bouts on Program Today.

By Lewis F. Atchison.

The University of Maryland's hopes of winning its first Southern Conference boxing championship sagged to an almost sub-zero level last night as the team finished preparations for the two-day session of fisticuffing opening this afternoon at College Park.

Johnny Gormley, light heavyweight and finalist last year, and Ed Shegogue, bantamweight, are on the ailing list, Shegogue having spent yesterday in bed. Both, however, voiced their determination to fight at all costs. Gormley is scheduled to meet Henry Rogers, of The Citadel, in a semifinal bout tonight, but Shegogue is not scheduled to make his tournament appearance until tomorrow.

Praising the boys' spirit on one hand and condemning conference officials on the other for making contestants weigh in both days instead of only once, Coach Heine Millar last night voiced the opinion that they would be ready for duty. Moreover, he thinks Gormley has at least an even chance against Matulewicz and considers Shegogue an outstanding contender in his division.

A Rank Injustice.

Miller failed to see the committee's justification for making survivors weigh in for the second day's activities. He pointed out that nothing in intercollegiate rules calls for it, and added that he thought it a rank injustice to all concerned.

Led by big Ad Warren, one of the three men who have won three conference championships, Duke's battling Blue Devils, co-favorites with Maryland for the team championship, arrived on the scene of the impending conflict yesterday and had a light workout at the Ritchie Coliseum. Ad pronounced his men fit and ready for the test but refused to make an predictions.

"I've seen too many things go wrong in the past tournaments, too many upsets," he smiled, "to be sticking out my chin. My boys are in good physical condition, but of course I can't tell how they feel inside, and that means a lot. But it ought to be a good tournament.

"By the way," he added. "How is the ticket sale going?"

18 Bouts Listed Today.

The remainder of the 44 fighters will arrive this morning in time for the weighing-in ceremonies at 10 o'clock at the Capitol Park Hotel. The winners of today's bouts will weigh in tomorrow at the same place and same hotel.

Eighteen bouts are on today's program, nine in the afternoon and nine tonight. The first show starts at 2:30 o'clock, and the last at 8 o'clock.

Five Marylanders are scheduled to make their tournament debut today, three having drawn byes that give them an added day's rest. Ben Alperstein, 135-pounds; Ivan Nedomatsky, 145; Mike Lombardo, 155; Lancelot Jacques, 165, and Gormley are on today's program. Tom Birmingham, 125; Shegogue and Alex Males, heavyweight, will not enter competition until tomorrow.

Four champions will defend their laurels, and four titles await new owners, for Johnny Simpson, 135; George Cary, 125, and Fred Cramer, heavyweight, all of the University of Virginia; and Joe Donovan, V. M. I.'s 155-pounder, are not entered in the tournaments. Virginia resigned from the conference and V. M. I. abandoned the sport following the death of Cadet Jack Eastham after a bout with Lombardo, of Maryland.

Conference Ring Program Today

Afternoon Bouts.

(2:30 p. m.)

115 pounds—Christian (Wake Forest) vs. Hughes (The Citadel).
125 pounds—Price (Duke) vs. Keil (V. P. I.).
135 pounds—Alperstein (Md.) vs. Lough (V. P. I.).
135 pounds—Kneipp (Duke) vs. Carleo (S. C.).
145 pounds — Pittman (Wake Forest) vs. Todd (The Citadel).
155 pounds—Lombardo (Md.) vs. Hilton (S. C.).
165 pounds—Jacques (Md.) vs. Cason (Clemson).
155 pounds—Dorn (Clemson) vs. Leet (N. C. St.).
Heavyweight—O. Rogers (The Citadel) vs. Alderman (N. C.).

Evening Bouts.

(8 p. m.)

125 pounds—Murnick (N. C.) vs. Murray (Clemson).
135 pounds—Penland (N. C. St.) vs. Goodman (Richmond).
145 pounds—Nedomatsky (Md.) vs. Sorrell (N. C. St.).
145 pounds—Farrar (Duke) vs. Jones (Clemson).
155 pounds—Medwin (N. C.) vs. Tobias (Richmond).
155 pounds—W. Mann (Duke) vs. Lampesis (The Citadel).
165 pounds—Novich (N. C.) vs. Oliver (V. P. I.).
Light-Heavyweight Semifinals.
Matulewicz (Duke) vs. Gaugler (V. P. I.).
Gromley (Md.) vs. H. Rogers (The Citadel).

Patty Berg Upset, 3 and 1, By Miss Traung in Florida

By the Associated Press.

Ormond Beach, Fla., Feb. 25.—Patty Berg, Minneapolis youngster highly favored in the South Atlantic Women's Golf Tournament, was ousted in a surprising match with Dorothy Traung, of San Francisco, today. The score was 3 and 1.

Kathryn Hemphill, of Columbia, S. C., medalist, eliminated her friend and traveling companion, Jane Cothran, of Greenville, S. C., 2 and 1.

In the other two quarterfinal matches, Marion Miley, of Lexington, Ky., earned a hard-fought 1-up victory over Betty Botterill, of Salt Lake City, and Mrs. William Hockinjos, of Lake Hopatcong, N. J., won over Goldie Bateson, Milwaukee, 2-up.

Semifinal matches tomorrow will match Miss Hemphill and Mrs. Hockinjos and Miss Miley with Miss Traung.

Patty and Miss Traung halved the initial hole despite a partial stymie for Patty. Miss Traung sank a 16-footer on the second to go 1 up with a birdie 3. Patty brought it back to even terms on the fourth, but went down 1 again on the sixth. They went all square at the turn.

Miss Traung took the next three holes. Patty played brilliantly to take the thirteenth and fourteenth. They halved the fifteenth.

Miss Traung was within a foot of the hole on the sixteenth in two strokes, and Patty conceded it. The Californian canned a perfect par 4 on the seventeenth and the match was over.

Miss Miley got a scare when her match with Miss Botterill seesawed back and forth and reached the eighteenth all square. They went on to an extra hole, which the Kentucky girl took with a par 4. The Westerner needed a 5.

Miss Hemphill single-putted no fewer than seven greens with her chum, now playing their twenty-eighth tournament together. Miss Cothran was 1 down at the turn. Both played with determination from there in, but the long, successful putting of the Columbia girl gave her the match.

College Scores

BASKETBALL.

Penn State, 27; Carnegie Tech, 25.
Fork Union Military Academy, 43; Virginia Tech Freshmen, 42.
St. John's, 34; Mount St. Mary's, 14.
Baltimore, 58; Catholic U., 35.
Glenville, 70; St. Vincent, 47.
Edinboro Teachers, 53; Clarion Teachers, 34.
North Carolina, 37; Duke, 32.
Virginia Tech, 32; Richmond, 27.
Virginia, 52; William and Mary, 21.
University of Cincinnati, 39; Ohio Wesleyan, 24.
Muskingum, 37; Denison, 28.
Otterbein, 45; Capital, 31.
Ohio Northern, 38; Findlay, 29.
Kent State, 35; Bowling Green, 31.
Virginia Tech, 32; Richmond, 27.
Ball State, 43; Indiana State, 30.
Harvard, 41; Tufts, 25.
Gustavus Adolphus, 45; Augsburg (Minneapolis), 23.
Luther, 38; Central, 28.
Western Kentucky, 28; Eastern Kentucky, 17.
Union College, 29; Morehead, 26.
Berea, 60; Centre, 48.

Continued on Page 21, Column 4.

Ft. Myer Poloists In 2 Tilts Tonight

The Third Cavalry Indoor Polo Team consisting of Capt. Donald H. Galloway, Capt. Harry W. Johnson and First Lieut. George R. Grunert will cross mallets with teams from the 110th Field Artillery of Pikesville, Md., and the Quantico Marines today.

The first game will start at 7:30 p. m. and will be followed immediately by the second. Both will be played in the Riding Hall at Fort Myer.

Both opponents are known to be hard riding and hard hitting teams and probably the best indoor polo games of the season will result.

All games are free to the public and ample free parking space is available.

Card Ringmen Beat Miami, By 5 to 3

Catholic University's boxing team brought its season to a smashing finish last night at Brookland, defeating the University of Miami, 5 to 3, in one of the best matches presented here this winter.

The Cardinals entered the ring under the cloud of a 2-0 deficit, for Coach Eddie LaFond forfeited the 125-pound and 145-pound bouts rather than risk serious injury to "Tex" Guinan, and Fred Mix, respectively, who are on the ailing list.

Guinan, however, went in for a three-round exhibition with Joey Church, a member of the last Olympic team and conqueror of Lou Gevinson last summer. It gave the fans an opportunity of seeing one of the cleverest amateurs in the ring today in action, and Mr. Church gave them a real show.

"Sully" Greco, key man in all of the Cards' bouts this winter, again paved the way for victory, coming through in sensational style with a clean knockout over Dick Middle-

Continued on Page 21, Column 4.

Maryland Assembly Passes Bill to Kill Horse Tampering

By the Associated Press.

Annapolis, Feb. 25.—A bill to outlaw "tampering" with race horses on Maryland tracks was passed by the Legislature today and sent to the Governor for his signature.

The measure, which bore the approval of the State racing commission, states that:

"Every person who wilfully or unjustifiably interferes with, injures, destroys or tampers with, or who wilfully sets on foot, instigates, engages in, or in any way furthers any act by which any horse used for the purpose of racing, breeding or competitive exhibition of skill * * * is interfered with, injured, destroyed, or tampered with, shall be deemed guilty of a felony."

The bill would provide a penalty of from one to three years in prison for violators. It is broad enough, said Delegate Charles C. Marbury, its sponsor, to cover doping or sponging of horses, and almost any other attempt to "throw" a race, or win by illegal means.

The bill to make tampering with horses a felony in the State had the support of owners and trainers of horses which race in Maryland. At Bowie last fall there was an epidemic of horse poisoning that permanently affected at least two

Continued on Page 21, Column 3.

REINER DISTRIBUTING CO., Inc. (Exclusive Distributor), 1073 31st St. N.W.

Tune In! Gordon Hittenmark—"The Man in the Street"—WRC—Tuesday and Thursday, 7:45 P. M.

SALTZ BROS. INC.

Fine Apparel for Gentlemen

1341 F Street N. W.

PRE-INVENTORY SALE!

Our books close Saturday at 6 p. m. This merchandise is priced to clear! Act now!

A GROUP OF ATHLETIC SHORTS—FULL CUT, PLAIN AND FANCY, 65c or 2 for $1.25. Sizes 36, 38, 40, 42, 44, 46, 48 and 50

$1 Silk Ties....Now 59c or 2 for $1.10
$3 and $3.50 Imported Neckwear Now.....$1.79 or 3 for $5.25
All $1.50 Neckwear.....Now 95c
$2 and $2.50 Neckwear.....20% off

SHIRTS REDUCED

Were	$3.50	$3.00	$5.00
Now	2.80	2.40	4.00

Group of $3 and $3.50 Patterned Shirts Now $1.95, 3 for $5.75, Oxfords included
$2.50 Pullover Oxford Shirts...Now $1

IMPORTED FRENCH LISLE HOSE

Were	$1.00	$1.50	$2.00	$2.50
Now	.80	1.20	1.60	200

Hickok-Pioneer and Paris Belts and Braces.....20% off
Special Group $5 Pure Silk and Sateen Pajamas Plain and Fancy. Now $3.89
Madras and Broadcloth Pajamas 20% off
Limited quantity $5 Felt Hats Now $3.45
Group of $10 Flannel Robes..Now $7.95
Group of $15 Silk Robes..Now $10.95
Imported Novelties.....50% off
Group of $3.50 Scarfs.....Now $2.45
All Sports' Wear.....20% off
Silk and Linen Sports Handkerchiefs and Neckerchiefs.....50% off

DISCONTINUING A MAKE OF FINE GLOVES, LINED AND UNLINED

Were	$1.95	$2.95	$3.00	$3.50	$3.75	$4.00	$4.50	$5.00	$6.50
Now	$1.45	$1.89	$1.95	$2.29	$2.49	$2.69	$2.95	$3.49	$4.49

Hand-Tailored, Custom-Finished, Men's Clothing

Save From $8 to $18 in This Group

$40 Suits, Topcoats and Overcoats..$32
$45 Suits, Topcoats and Overcoats..$36
$50 Suits, Topcoats and Overcoats..$40
$55 Suits, Topcoats and Overcoats..$44
$60 Suits, Topcoats and Overcoats..$48
$65 Suits.....$52
$70 Suits.....$56
$75 Suits.....$60
Others to $90, Reduced.....20%
$40 Reversible Topcoats.....$32
$45 Reversible Topcoats.....$36
$50 Reversible Topcoats.....$40
$75 Full Dress Suits.....$60

Special Group of Broken Size French, Shriner & Urner Shoes $9.95

Use Your Charge Account

SALTZ BROS. INC.

Fine Apparel for Gentlemen

1341 F Street N. W.

New Navy Destroyer Launched; Cuba Celebrates Independence

The Post is the only daily morning paper in Washington with A. P. WIREPHOTO Service.

Associated Press Photo.

ETHIOPIAN WARRIOR EXECUTED. Ras Desta Demtu, son-in-law of Haile Selassie and last Ethiopian chieftain to dispute Italian occupation, has been captured and executed, according to reports from Italy.

Associated Press WIREPHOTO.

QUINCY, MASS. (Left) United States Navy destroyer Craven going down the ways at Fore River plant. The new vessel was named after Commander Tunis A. M. Craven and was christened by his daughter, Mrs. Frank Learned.

Associated Press WIREPHOTO.

HAVANA, CUBA. (Right) Cavalrymen shown parading in front of the Capitol as Cubans celebrated their independence day, called the "Grito de Baire" day in memory of the cry of independence uttered 42 years ago when the war against Spain began.

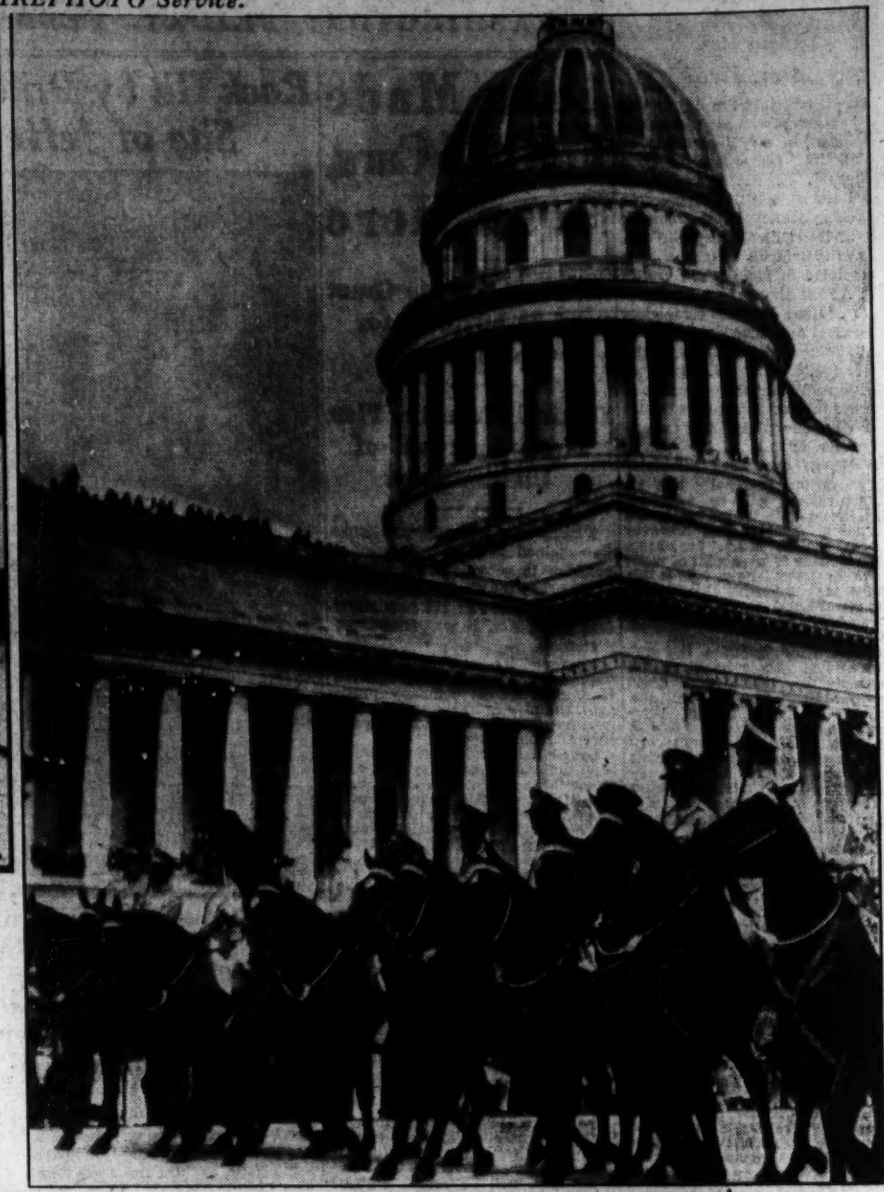

Wide World Photo.

BELLS ON HER ANKLES. There is no fear that this Scottie will lose its mistress on the crowded streets of London. A novelty manufacturer has introduced these ankle bracelets with bells of varied tunes.

Underwood & Underwood.

AT GIRL SCOUT TEA. Wives of members of the Diplomatic Corps presided yesterday at the annual international tea held at the Girl Scout headquarters here. Mme. Hurban, wife of Czechoslovakian Minister; Mrs. Close, whose husband is Minister from South Africa, and Mme. Morgenstierne, wife of Norwegian Minister, were among those who assisted.

Wide World Photo.

SCORES FOR UNITED STATES. Clarita Heath, of South Pasadena, Calif., being greeted by her teammate, Hannah Locke, of Philadelphia, after placing in the women's races at international ski meeting held at Chamonix, France.

Wide World Photo.

SILVER BLADE ARTIST. A study in grace, skill and speed as charming Melitta Brunner, Austria's foremost figure skater, practices at Lake Placid, N. Y.

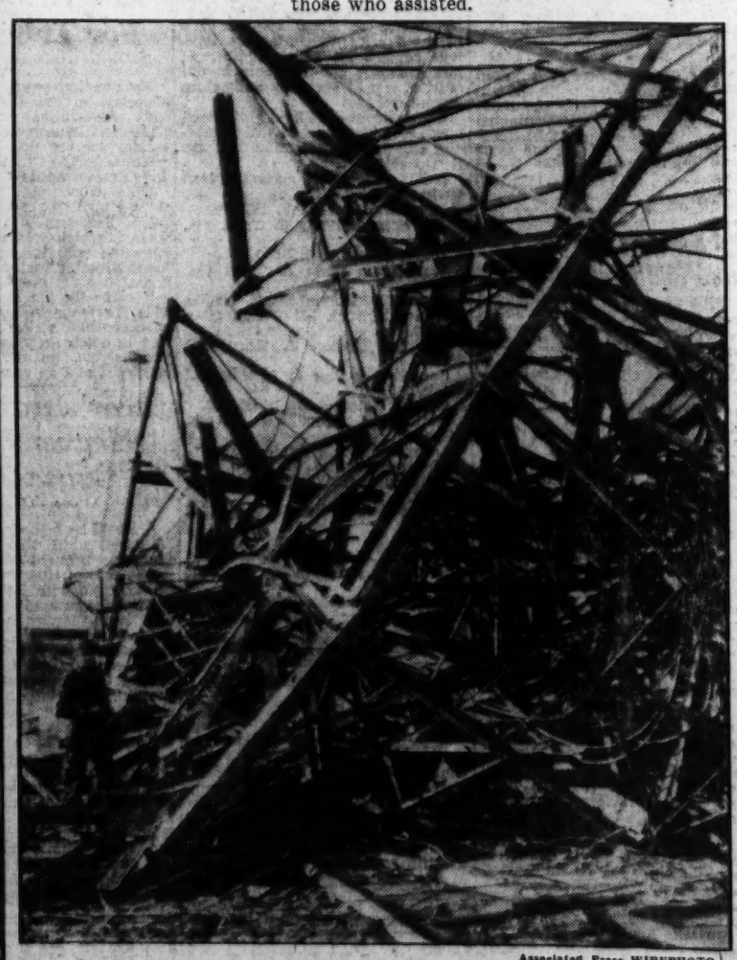

Associated Press WIREPHOTO.

SEVEN ESCAPE AS DERRICK FALLS. This twisted mass of steel towered 125 feet in the air, but a short while before the picture was made. Seven workers engaged on an Oklahoma City oil well jumped to safety when the derrick jerked loose and sent steel girders crashing to the ground.

Pair of Ailing Boxers Dim Terps' Tourney Title Hopes

Just My Meat! . . . . . By DeMoreland

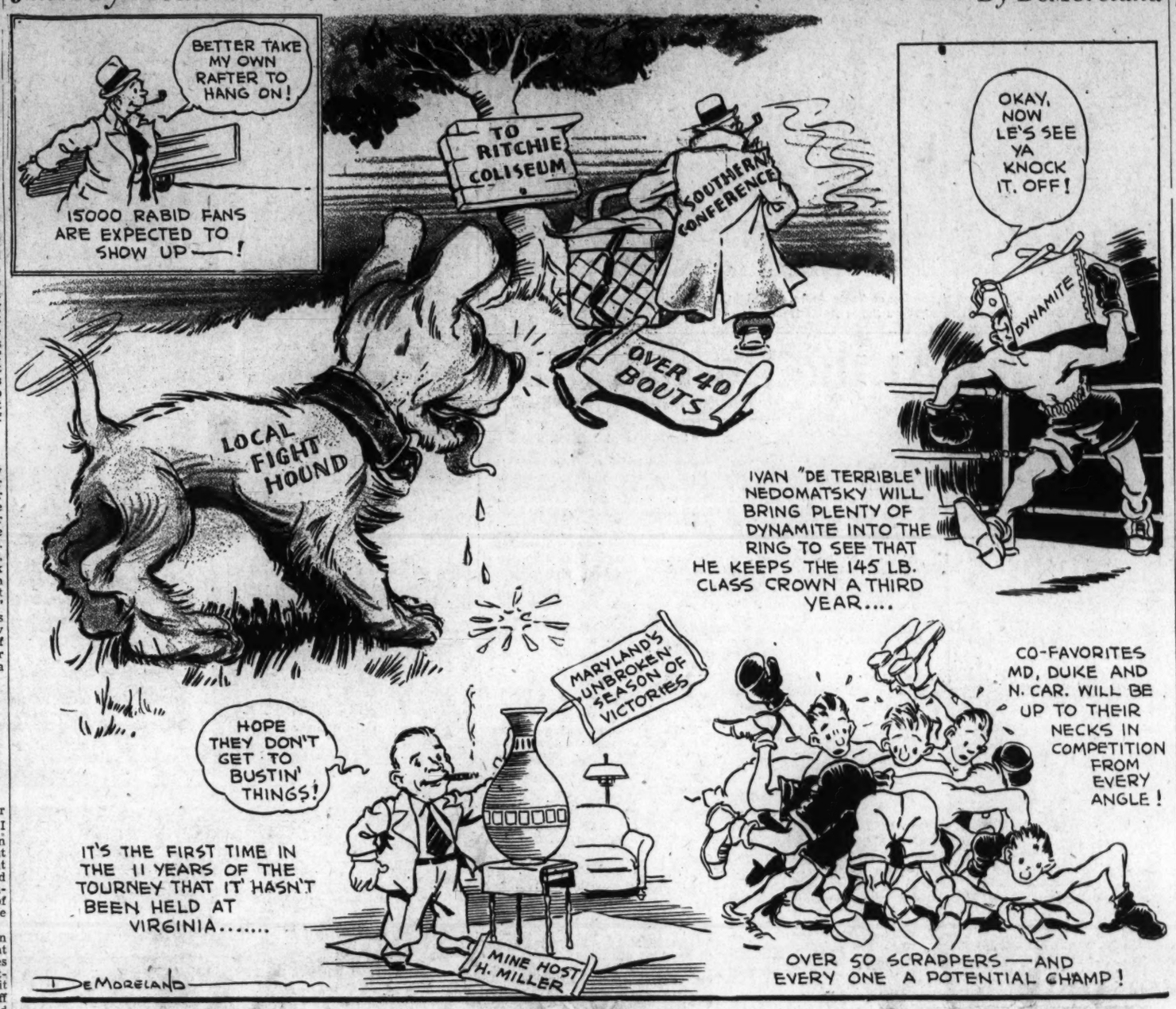

This Morning

Without Shirley Povich

By Walter Haight.

(Note—It matters not where truth ends and fiction begins—W. H.)

I have hunted for a job. I have been house-hunting with the wife. I have dreamed in the early hours of a morning-after of head hunters—little black men with dried skulls and red feathers.

HAIGHT.

One of my cousins married a man named "Hunter" and the wife answering as to the whereabouts of my studs, generally says, "You hunt for them." I've hunted a vacant seat in a movie after coming in out of the bright sunshine of an afternoon and I have hunted in the lining of my coat for a dime that slipped through the hole of a worn pocket.

At the age of 11, I traded the coaster brake on my bicycle for a "bee bee" gun and, with my gang repaired to an alley where we set up bottles for target practice. One of the larger boys waved his knuckles under my chin to sort of impress me that he should shoot first, a concession I allowed. I was awaiting my turn when what to my wondering eyes did appear but a large blue coat and two rows of brass buttons.

Officer Law.

What happened in the next few moments never has been quite clear to me. However, I do remember Officer Law holding me with one hand and the gun with the other while marching both of us in the direction of my dad's grocery store. I did not know until years after, that the officer gave dad a big wink as he hauled me before him. From the conversation about "being sent to the reform school until he's 21," you would have thought that I was the owner of the bomb that blew up the Maine, instead of owner of a "bee bee" gun that I had never shot. I didn't grow up to be a gunman.

As a member of Company E of the high school cadets I became the companion of a musket of Spanish War origin, a heavy, unwieldy firing piece and for years after I could almost stick a quarter in the impression in my shoulder left by the trigger guard.

You could have thrown over your right shoulder all the salt water I saw during the war, but I was in the Navy. I had my big moment with a gun, the day that we went to the rifle range. Magic, I called it afterward, but somehow I managed to hit the required number of bull's-eyes to make me a graduate marksman.

In the years that followed, I often thought of guns and the joy that must go with hunting. Sometimes when I gaze at a breaded veal cutlet, I think how much more fun it would be to have a bear steak off the big brown fellow that I had killed that afternoon—a bear steak cooked over an open fire in the woods. That would be something.

A-Hunting.

Some of the fellows downtown hunted each fall in North Carolina. I had been invited several times but something always turned up to put the trip just out of my grasp. That is until last autumn.

Would I go down in the mountains for a couple of days? I debated—home, family, job—I would go, darn it. The outing would do me good. Perhaps I would get a bear.

I was somewhat disappointed when I learned en route that it was deer we were seeking, not bear. However, I had consolation in a mental picture of a large set of antlers that might some day hang over the fireplace in the recreation room.

We arrived at the hunting lodge at almost dark—too late for hunting but early for cards. My stack of chips went up and down like—but that's another story. Suffice to say I was short on cash and sleep, but high on hopes and big of head as we made ready for the hunt the next morning.

I felt like a chorus boy putting on the uniform offered me. I had brought along my leather windbreak, but that wouldn't do, I was told. I must wear the red hat and the coat with the red sleeves. Of course, I know why (at least I found out later). Some of the hunters couldn't tell a deer from a man, but they could distinguish a red hat from a set of antlers.

How to Shoot It.

Each of us was assigned a sort of caddy. He was supposed to know where the deer hung out. Then again, there were no street signs in the woods, and there was a chance that one might become lost. I drew a very dark Negro who answered to the name of Ambrose King. At a certain point, the party paired off and Brother King and myself were left on our own. For the next hour I thought I was a member of a hiking club instead of a hunter. However, I had the gun, the red clothes and a yen to shoot—something.

King and I trudged along. Occasionally I made a motion as if I were on the alert for a bear or a deer, but King told me that there was no chance in this part. Gradually we made our way up the side of the mountain. Finally we came to a big flat rock with a faint path coming from above and passing close by.

"Boss, yuh stan' here and I goes up th' mountain. I'se gwine to russle up a deer and he's gwine to come down this here path. When he goes past, you ups and lets him have it," instructed King, as he left me standing beside the rock.

At what hour or minute he would chase the deer my way he did not say. I heard his boots crackling twigs for a while and then came a rather depressing silence, broken occasionally by shriek of a bird.

Gun in hand I waited. What seemed to be an eternity dragged by and still I waited. King must have gone to the zoo for that deer, I thought, or perhaps the mountains were out of deer. Maybe the deer were holding King for ransom. At any rate, I was getting pretty darn tired. I remembered giving my wife

Continued on Page 21, Column 4.

Shegogue, Gormley Both Intend to Fight Bouts Starting Today

Maj. Miller Castigates Officials for Double Weighing-In Rule; Duke Co-Favorite With Terps; 18 Bouts on Program Today.

By Lewis F. Atchison.

The University of Maryland's hopes of winning its first Southern Conference boxing championship sagged to an almost sub-zero level last night as the team finished preparations for the two-day session of fisticuffing opening this afternoon at College Park.

Johnny Gormley, light heavyweight and finalist last year, and Ed Shegogue, bantamweight, are on the ailing list, Shegogue having spent yesterday in bed. Both, however, voiced their determination to fight at all costs. Gormley is scheduled to meet Henry Rogers, of The Citadel, in a semifinal bout tonight, but Shegogue is not scheduled to make his tournament appearance until tomorrow.

Praising the boys' spirit on one hand and condemning conference officials on the other for making contestants weigh in both days instead of only once, Coach Heine Millar last night voiced the opinion that they would be ready for duty. Moreover, he thinks Gormley has at least an even chance against Matulewicz and considers Shegogue an outstanding contender in his division.

A Rank Injustice.

Miller failed to see the committee's justification for making survivors weigh in for the second day's activities. He pointed out that nothing in intercollegiate rules calls for it, and added that he thought it a rank injustice to all concerned.

Led by big Ad Warren, one of the three men who have won three conference championships, Duke's battling Blue Devils, co-favorites with Maryland for the team championship, arrived on the scene of the impending conflict yesterday and had a light workout at the Ritchie Coliseum. Ad pronounced his men fit and ready for the test but refused to make an predictions.

"I've seen too many things go wrong in the past tournaments, too many upsets," he smiled, "to be sticking out my chin. My boys are in good physical condition, but of course I can't tell how they feel inside, and that means a lot. But it ought to be a good tournament.

"By the way," he added. "How is the ticket sale going?"

18 Bouts Listed Today.

The remainder of the 44 fighters will arrive this morning in time for the weighing-in ceremonies at 10 o'clock at the Capitol Park Hotel. The winners of today's bouts will weigh in tomorrow at the same place and same hotel.

Eighteen bouts are on today's program, nine in the afternoon and nine tonight. The first show starts at 2:30 o'clock, and the last at 8 o'clock.

Five Marylanders are scheduled to make their tournament debut today, three naving drawn byes that give them an added day's rest. Ben Alperstein, 135-pounds; Ivan Nedomatsky, 145; Mike Lombardo, 155; Lancelot Jacques, 165, and Gormley are on today's program. Tom Birmingham, 125; Shegogue and Alex Males, heavyweight, will not enter competition until tomorrow.

Four champions will defend their laurels, and four titles await new owners, for Johnny Simpson, 135; George Cary, 125, and Fred Cramer, heavyweight, all of the University of Virginia; and Joe Donovan, V. M. I.'s 155-pounder, are not entered in the tournaments. Virginia resigned from the conference and V. M. I. abandoned the sport following the death of Cadet Jack Eastham after a bout with Lombardo, of Maryland.

Conference Ring Program Today

Afternoon Bouts.

(2:30 p. m.)

115 pounds — Christian (Wake Forest) vs. Hughes (The Citadel).
125 pounds—Price (Duke) vs. Kell (V. P. I.).
135 pounds—Alperstein (Md.) vs. Lough (V. P. I.).
135 pounds—Kneipp (Duke) vs. Carleo (S. C.).
145 pounds — Pittman (Wake Foreest) vs. Todd (The Citadel).
155 pounds—Lombardo (Md.) vs. Hilton (S. C.).
165 pounds—Jacques (Md.) vs. Cason (Clemson).
155 pounds—Dorn (Clemson) vs. Leet (N. C. St.).
Heavyweight — O. Rogers (The Citadel) vs. Alderman (N. C.).

Evening Bouts.

(8 p. m.)

125 pounds—Murnick (N. C.) vs. Murray (Clemson).
135 pounds—Penland (N. C. St.) vs. Goodman (Richmond).
145 pounds—Nedomatsky (Md.) vs. Sorrell (N. C. St.).
145 pounds—Farrar (Duke) vs. Jones (Clemson).
155 pounds—Medwin (N. C.) vs. Tobias (Richmond).
155 pounds—W. Mann (Duke) vs. Lampesis (The Citadel).
165 pounds—Novich (N. C.) vs. Oliver (V. P. I.).
Light-Heavyweight Semifinals.
Matulewicz (Duke) vs. Gaugler (V. P. I.).
Gromley (Md.) vs. H. Rogers (The Citadel).

Patty Berg Upset, 3 and 1, By Miss Traung in Florida

By the Associated Press.

Ormond Beach, Fla., Feb. 25.—Patty Berg, Minneapolis youngster highly favored in the South Atlantic Women's Golf Tournament, was ousted in a surprising match with Dorothy Traung, of San Francisco, today. The score was 3 and 1.

Kathryn Hemphill, of Columbia, S. C., medalist, eliminated her friend and traveling companon, Jane Cothran, of Greenville, S. C., 2 and 1.

In the other two quarterfinal matches, Marion Miley, of Lexington, Ky., earned a hard-fought 1-up victory over Betty Botterill, of Salt Lake City, and Mrs. William Hockinjos, of Lake Hopatcong, N. J., won over Goldie Bateson, Milwaukee, 2-up.

Semifinal matches tomorrow will match Miss Hemphill and Mrs. Hockinjos and Miss Miley with Miss Traung.

Patty and Miss Traung halved the initial hole despite a partial stymie for Patty. Miss Traung sank a 16-footer on the second to go 1 up with a birdie 3. Patty brought it back to even terms on the fourth, but went down 1 again on the sixth. They went all square at the turn.

Miss Traung took the next three holes. Patty played brilliantly to take the thirteenth and fourteenth. They halved the fifteenth.

Miss Traung was within a foot of the hole on the sixteenth in two strokes, and Patty conceded it. The Californian canned a perfect par 4 on the seventeenth and the match was over.

Miss Miley got a scare when her match with Miss Botterill seesawed back and forth and reached the eighteenth all square. They went on to an extra hole, which the Kentucky girl took with a par 4. The Westerner needed a 5.

Miss Hemphill single-putted no fewer than seven greens with her chum, now playing their twenty-eighth tournament together. Miss Cothran was 1 down at the turn. Both played with determination from there in, but the long, successful putting of the Columbia girl gave her the match.

College Scores

BASKETBALL.

Penn State, 27; Carnegie Tech, 25.
Fork Union Military Academy, 43; Virginia Tech Freshmen, 42.
St. John's, 34; Mount St. Mary's, 14.
Baltimore, 58; Catholic U., 35.
Glenville, 70; St. Vincent, 47.
Edinboro Teachers, 53; Clarion Teachers, 34.
North Carolina, 37; Duke, 32.
Virginia Tech, 32; Richmond, 27.
Virginia, 52; William and Mary, 21.
University of Cincinnati, 39; Ohio Wesleyan, 24.
Muskingum, 37; Denison, 28.
Otterbein, 45; Capital, 31.
Ohio Northern, 38; Findlay, 29.
Kent State, 35; Bowling Green, 31.
Virginia Tech, 32; Richmond, 27.
Ball State, 43; Indiana State, 30.
Harvard, 41; Tufts, 25.
Gustavus Adolphus, 45; Augsburg (Minneapolis), 23.
Luther, 38; Central, 28.
Western Kentucky, 28; Eastern Kentucky, 17.
Union College, 29; Morehead, 26.
Berea, 60; Centre, 48.

Continued on Page 21, Column 4.

Ft. Myer Poloists In 2 Tilts Tonight

The Third Cavalry Indoor Polo Team consisting of Capt. Donald H. Galloway, Capt. Harry W. Johnson and First Lieut. George R. Grunert will cross mallets with teams from the 110th Field Artillery of Pikesville, Md., and the Quantico Marines today.

The first game will start at 7:30 p. m. and will be followed immediately by the second. Both will be played in the Riding Hall at Fort Myer.

Both opponents are known to be hard riding and hard hitting teams and probably the best indoor polo games of the season will result.

All games are free to the public and ample free parking space is available.

Card Ringmen Beat Miami, By 5 to 3

Catholic University's boxing team brought its season to a smashing finish last night at Brookland, defeating the University of Miami, 5 to 3, in one of the best matches presented here this winter.

The Cardinals entered the ring under the cloud of a 2-0 deficit, for Coach Eddie LaFond forfeited the 125-pound and 145-pound bouts rather than risk serious injury to "Tex" Guinan, and Fred Mix, respectively, who are on the ailing list.

Guinan, however, went in for a three-round exhibition with Joey Church, a member of the last Olympic team and conqueror of Lou Gevinson last summer. It gave the fans an opportunity of seeing one of the cleverest amateurs in the ring today in action, and Mr. Church gave them a real show.

"Sully" Greco, key man in all of the Cards' bouts this winter, again paved the way for victory, coming through in sensational style with a clean knockout over Dick Middle-

Continued on Page 21, Column 4.

Maryland Assembly Passes Bill to Kill Horse Tampering

By the Associated Press.

Annapolis, Feb. 25.—A bill to outlaw "tampering" with race horses on Maryland tracks was passed by the Legislature today and sent to the Governor for his signature.

The measure, which bore the approval of the State racing commission, states that:

"Every person who wilfully or unjustifiably interferes with, injures, destroys or tampers with, or who wilfully sets on foot, instigates, engages in, or in any way furthers any act by which any horse used for the purpose of racing, breeding or competitive exhibition of skill * * * is interfered with, injured, destroyed, or tampered with, shall be deemed guilty of a felony."

The bill would provide a penalty of from one to three years in prison for violators. It is broad enough, said Delegate Charles C. Marbury, its sponsor, to cover doping or sponging of horses, and almost any other attempt to "throw" a race, or win by illegal means.

The bill to make tampering with horses a felony in the State had the support of owners and trainers of horses which race in Maryland. At Bowie last fall there was an epidemic of horse poisoning that permanently affected at least two

Continued on Page 21, Column 3.

REINER DISTRIBUTING CO., Inc. (Exclusive Distributor), 1073 31st St. N.W.

Tune In! Gordon Hittenmark—"The Man in the Street"—WRC—Tuesday and Thursday, 7:45 P. M.

SALTZ BROS. INC.

Fine Apparel for Gentlemen

1341 F Street N. W.

PRE-INVENTORY SALE!

Our books close Saturday at 6 p. m. This merchandise is priced to clear! Act now!

A GROUP OF ATHLETIC SHORTS—FULL CUT, PLAIN AND FANCY, 65c or 2 for $1.25. Sizes 36, 38, 40, 42, 44, 46, 48 and 50

$1 Silk Ties....Now 59c or 2 for $1.10
$3 and $3.50 Imported Neckwear Now.....$1.79 or 3 for $5.25
All $1.50 Neckwear.....Now 95c
$2 and $2.50 Neckwear.....20% off

SHIRTS REDUCED

Were	$3.50	$3.00	$5.00
Now	2.80	2.40	4.00

Group of $3 and $3.50 Patterned Shirts Now $1.95, 3 for $5.75, Oxfords included
$2.50 Pullover Oxford Shirts...Now $1

IMPORTED FRENCH LISLE HOSE

Were	$1.00	$1.50	$2.00	$2.50
Now	.80	1.20	1.60	200

Hickok-Pioneer and Paris Belts and Braces.....20% off
Special Group $5 Pure Silk and Sateen Pajamas Plain and Fancy. Now $3.89
Madras and Broadcloth Pajamas 20% off
Limited quantity $5 Felt Hats Now $3.45
Group of $10 Flannel Robes..Now $7.95
Group of $15 Silk Robes..Now $10.95
Imported Novelties.....50% off
Group of $3.50 Scarfs.....Now $2.45
All Sports Wear.....20% off
Silk and Linen Sports Handkerchiefs and Neckerchiefs.....50% off

DISCONTINUING A MAKE OF FINE GLOVES, LINED AND UNLINED

Were	$1.95	$2.95	$3.00	$3.50	$3.75	$4.00	$4.50	$5.00	$6.50
Now	$1.45	$1.89	$1.95	$2.29	$2.49	$2.69	$2.95	$3.49	$4.49

Hand-Tailored, Custom-Finished, Men's Clothing

Save From $8 to $18 in This Group

$40 Suits, Topcoats and Overcoats..$32
$45 Suits, Topcoats and Overcoats..$36
$50 Suits, Topcoats and Overcoats..$40
$55 Suits, Topcoats and Overcoats..$44
$60 Suits, Topcoats and Overcoats..$48
$65 Suits.....$52
$70 Suits.....$56
$75 Suits.....$60
Others to $90, Reduced.....20%
$40 Reversible Topcoats.....$32
$45 Reversible Topcoats.....$36
$50 Reversible Topcoats.....$40
$75 Full Dress Suits.....$60

Special Group of Broken Size French, Shriner & Urner Shoes $9.95

Use Your Charge Account

SALTZ BROS. INC.

Fine Apparel for Gentlemen

1341 F Street N. W.

Blackbirder, Ridden by Stevenson, Wins

Veteran Sets New Mark On Turf

Conte Second, Beaten 4 Lengths; Third to Genie Palatine.

By the Associated Press.

Hialeah Park, Fla., Feb. 25.—Blackbirder, under perfect handling by Charlie Stevenson, made a show of four rivals in the featured Lake City Handicap of a mile and a furlong here today. Running over the grass for the first time, the F. L. Flanders veteran clicked by four lengths in 1:53 flat, a new turf course record. A. T. Partridge's Conte, a recent winner over the grass, was an easy second, two lengths clear of Mrs. Emil Denemark's favored filly, Genie Palatine.

Prince Sador and Silent Shot trailed the leaders home in that order. Blackbirder, 5-year-old son of Bostonia, was a close second choice, paying $6.60 or $2. Considering that the course was softened by rains the previous night, Blackbirder's race took on added luster. None of the quintet of starters are Widener Challenge Cup eligibles.

The best previous time for the distance in a turf course race was 1:53 2-5, which Peedeeque made two days before.

Genie Palatine flaunted the popular Denemark banner on high to the top of the stretch. There, she faltered as Stevenson, who had kept Blackbirder in close attendance to that point, gave the Flanders representative his head. Conte also drove past Genie and set sail for Blackbirder. The latter increased his margin as if much the best, merely coasting to the wire.

After a desperately waged stretch duel in which the favored Ipso Facto, with Wayne Wright up, gained a nose victory over Company, ridden by Hubert Le Blanc, backers of the winner were kept in suspense pending the outcome of a foul claim. Wright rode his rival rather close in the drive home, but the stewards did not deem the action bad enough for a disqualification. Company stole a long early lead over Ipso Facto. The latter drew up to the pacemaker in the stretch and barely wore him down to pay $5.10. Ravenna was a distanced third.

Hialeah Park Entries.

(LISTED IN POST POSITIONS.)

FIRST RACE—Nursery course (chute); purse, $800; for 2-year-old maidens.

No.	Horse and Jockey.	Wt.	Odds.
11	Higher Up (Wall)	118	15-1
12	Gayset (Corona)	118	20-1
13	Drift Along (Steffen)	115	6-1
14	Bold Turk (Stout)	118	10-1
15	Knee Deep (Anderson)	118	20-1
6	†Stormy Sea (Wright)	118	3-1
7	Upsee Dutch (Westrope)	118	20-1
8	Pegging Away (Wall)	115	20-1
9	Maesak (Litzenberger)	118	10-1
10	Birthday (S. Renick)	118	20-1
1	Notoriety (Kurtsinger)	118	5-2
2	Recorder (Dabson)	118	20-1
3	Newark (Porter)	118	20-1
4	†Transmitter (Wright)	118	3-1
5	Helmor (South)	118	20-1

†Mrs. F. A. B. Widener and J. E. Widener entry.

SECOND RACE—Seven furlongs (chute); purse, $1,000; for 3-year-old maidens.

9	*Manrico (H. Le Blanc)	113	20-1
7	Journey On (Roberts)	118	10-1
8	Sir Reg (Stout)	118	20-1
10	Phillips Pete (Porter)	118	20-1
11	*My Goodness (Clutter)	108	20-1
12	Foolem (Anderson)	118	20-1
1	Side Stepper (Wright)	118	8-1
2	Dark Sun (Steffen)	118	6-1
3	Rye Beach (Wall)	118	2-1
4	Maespur (Litzenberger)	118	5-1
5	Sweep Boy (Szabo)	118	20-1
6	Scandinavian (Kurtsinger)	118	20-1

THIRD RACE—Six furlongs; purse, $800; claiming; for 3-year-olds and upward.

10	*Peaceful (H. Le Blanc)	108	6-1
11	Ceallaigh (Cooper)	115	10-1
9	*Jackfull (Bierman)	101	8-1
12	Royal Wager (Deering)	110	15-1
7	*Linlace (Snyder)	89	10-1
8	Dancing Mack (Porter)	110	8-1
1	*Regula Baddun (Jackle)	107	6-1
2	Paul Junior (Madeley)	111	20-1
3	*Queen Vic (Barba)	104	10-1
4	Fake (Wagner)	108	15-1
5	*Good Dame (Schmidl)	107	3-1
6	Aunt Flor (Westrope)	112	4-1

FOURTH RACE—One and one-eighth miles; purse, $1,000; claiming; for 3-year-olds.

6	*Manda's Baby (Schmidl)	98	5-1
7	*Corker (Clutter)	103	15-1
8	*Tobacco Buyer (Jackle)	101	20-1
1	Legsure (Merritt)	101	6-1
2	Prince Gay (Stevenson)	108	10-1
3	*Torquil (Bierman)	105	30-1
4	*Touche (H. Le Blanc)	98	5-2
5	Chalphone (S. Renick)	108	4-1

FIFTH RACE—Seven furlongs (chute); the Clipper; purse, $1,100; alowances; for 3-year-olds.

8	Nad (Westrope)	114	20-1
9	Suncrax (Kurtsinger)	107	10-1
10	Buttermilk (Wall)	107	20-1
11	*Mary Elise (Bierman)	109	4-1
12	*Clamorous (H. Le Blanc)	109	5-1
1	Count Atlas (Stout)	119	20-1
2	*Patti (Jackle)	99	20-1
3	Daytonian (Dabson)	119	10-1
4	*Zaca (Barba)	114	3-1
5	Flying Banner (Anderson)	114	5-1
6	Time Me (S. Renick)	104	20-1
7	Addis (Steffen)	109	20-1

SIXTH RACE—One and one-eighth miles; purse, $1,000; claiming; for 4-year-olds and upward.

8	Westys Duchess (Bierman)	101	6-1
9	*Miss Capers (Schmidl)	108	15-1
5	American Belle (Wright)	115	3-1
6	*Prettylass (Clutter)	100	20-1
7	*Paradox Girl (Sarno)	100	20-1
1	Mopeco (Slamey)	112	15-1
2	*Vested Power (Barba)	112	4-1
3	Knack (Anderson)	112	4-1
4	*Claimant (Jackle)	102	5-1

SEVENTH RACE—One and one-eighth miles; purse, $1,000; claiming; for 4-year-olds and upward.

7	Sweet Susan (S. Renick)	103	10-1
8	*The Triumvir (Cuscianna)	110	8-1
9	*American Prince (Schmidl)	112	6-1
1	Rai-Hai (Wall)	103	20-1
2	*Chance Queen (Barba)	96	10-1
3	Emvee (Mattioli)	118	2-1
4	Berry Patch (Kurtsinger)	105	5-1
5	*Clientelle (Bierman)	108	10-1
6	Wrought Iron (Wholey)	110	6-1

*Apprentice allowance claimed.
First post 2 p. m., E. S. T.

Prominent Contender Prepares for $100,000 Race

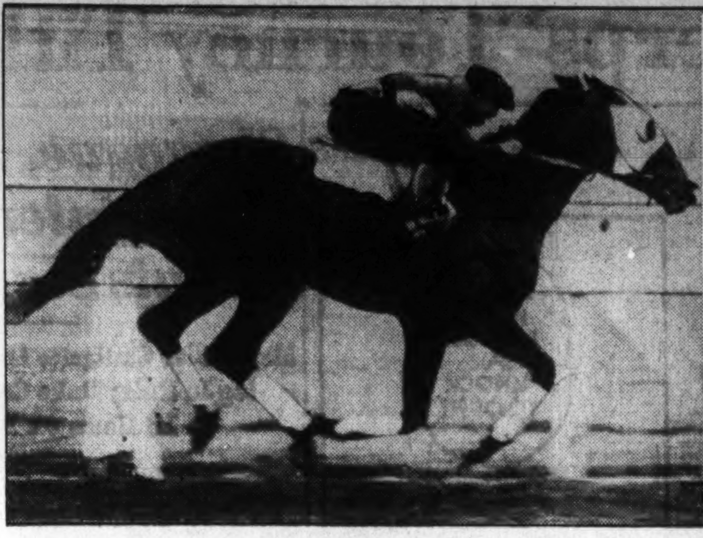

Associated Press WIREPHOTO.

Special Agent, owned by Maj. A. C. Taylor, pictured in a workout yesterday at Santa Anita. At right, the horse is shown after his return to the barn. He will start in tomorrow's Santa Anita Handicap.

Chart of Races at Hialeah Park

By the Associated Press.
THURSDAY, FEBRUARY 25, 1937.
WEATHER, CLEAR. TRACK, GOOD.

FIRST RACE—Nursery course, 3 furlongs (straightaway). Purse, $800. For 2-year-old fillies. Start good. Won driving; place same. Went to post at 2:00. Off at 2:05½. Winner, Calumet Farm's b. f. (2), by Chicle—Maud Muller. Trained by F. J. Kearns. Value to winner, $600; second, $125; third, $50; fourth, $25. Time, 0:33 4-5.

Horses	Jockeys	Wgt.	Post	Start	Stretch	Finish	Straight
CHIC MAUD	(Anderson)	116	7	2	1½	$1^{3/4}$	$1.15
MIYAKO	(Kopel)	116	5	3	4^{2}	2½	6.45
SINGING SLAVE	(Kurtsinger)	116	2	1	2^{h}	3^{4}	3.65
GERT B.	(Steffen)	118	1	4	$3^{1½}$	4^{1}	3.00
GRAMILLA	(Stout)	112	6	7	5^{4}	5^{4}	†27.10
MEMOIRS	(Dabson)	112	3	5	6^{3}	6^{4}	†
IDOLIZE	(Wall)	112	4	6	7	7	48.50

†Wheatley Stable-Belair Stud entry.

Two-dollar mutuels paid—CHIC MAUD, $4.30, $3.60, $2.40; MIYAKO, $5.50, $3.20; SINGING SLAVE, $2.60.

CHIC MAUD, away fast, ran into early lead, ran straight, but was doing her best at end. MIYAKO, away fast but dropped back and came with a powerful rush at end and was wearing winner down. SINGING SLAVE broke well in motion, showed good speed and held on well. GERT B. had no mishap. GRAMILLA is sure to improve.

SECOND RACE—Six furlongs. Purse, $800; claiming. For 3-year-olds. Start good. Won driving; place easily. Went to post at 2:31. Off at 2:31½. Winner, P. Bieber's ch. f. (3), by Cotlogomor—Kirk Lady. Trained by owner. Value to winner, $600; second, $125; third, $50; fourth, $25. Time, 1:13 3-5.

Horses	Jockeys	Wgt.	Post	St.	¼	½	Str.	Fin.	Straight
IPSO FACTO	(Wright)	110	5	7	3^{1}	2^{2}	2^{5}	1no	$1.55
COMPANY	(LeBlanc)	110	8	1	1^{4}	1^{1}	1^{n}	2^{4}	2.15
RAVENNA	(Schmidl)	99	4	5	2½	3^{2}	3^{4}	3^{n}	5.45
BLUE KING	(Madeley)	111	1	2	6^{4}	6^{3}	6^{3}	4^{h}	64.45
BALLOT BOY	(Swain)	102	6	4	5^{2}	5^{2}	5^{1}	5^{4}	86.40
OPOCA	(Stout)	109	7	3	4^{h}	4^{3}	4^{1}	6^{3}	9.65
DICKERY DOCK	(Jackle)	105	2	8	8	8	7^{2}	7^{4}	13.60
BOB CHARLIE	(Kurtsinger)	111	3	6	7^{2}	7^{2}	8	8	13.35

Two-dollar mutuels paid—IPSO FACTO, $5.10, $3.00, $2.50; COMPANY, $3.10, $2.60; RAVENNA, $3.20.

IPSO FACTO broke a bit slow, but was sent up very fast, caught COMPANY in stretch, rode him close, and just lasted to win. COMPANY, away flying, displayed good speed and held on well. RAVENNA was tiring fast at end. BLUE KING lacked speed. OPOCA had no mishap.

$2.00 DAILY DOUBLE, FIRST AND SECOND RACES, PAID $11.60.

THIRD RACE—One mile (chute). Purse, $1,000. For 3-year-olds that have never won two races. Start good. Won easily; place same. Went to post at 3:06. Off at 3:13. Winner, Marshall Field's b. c. (3), by Sir Gallahad III—Maradadi. Trained by G. M. Odom. Value to winner, $700; second, $150; third, $100; fourth, $50. Time, 1:38 3-5.

Horses	Jockeys	Wgt.	Post	St.	¼	½	¾	Str.	Fin.	Straight
SWAHILI	(Wall)	115	1	2	1½	1^{1}	1^{1}	1^{2}	1^{2}	$8.05
EARLY SETTLER	(Wright)	115	3	3	3½	3^{2}	3^{2}	3^{2}	2^{2}	3.70
ISADORE	(Cooper)	118	2	1	2½	2^{1}	$2^{1½}$	2½	3^{2}	8.80
ANGLO SAXON	(Porter)	115	6	4	4½	4½	4^{2}	4^{2}	4^{h}	2.30
BAD DREAMS	(LeBlanc)	105	4	5	5^{1}	5^{1}	5^{2}	5^{5}	5^{4}	6.40
LINA'S SON	(Anderson)	115	7	9	9	9	8^{4}	6^{1}	6^{2}	45.10
HARVESTING	(Westrope)	118	9	8	8^{4}	7^{1}	7^{2}	$7^{1½}$	7½	5.25
FOXY LOCKSY	(Schmidl)	108	8	7	6^{h}	6^{4}	6^{2}	8^{4}	8^{10}	37.55
BOLD GENERAL	(Kurtsinger)	107	5	6	7^{1}	8^{1}	9	9	9	21.75

Two-dollar mutuels paid—SWAHILI, $18.10, $9.10, $5.20; EARLY SETTLER, $5.30, $3.90; ISADORE, $6.30.

SWAHILI, showing excellent speed, raced ISADORE into defeat and drew away into a long lead in stretch. EARLY SETTLER, well up all the way, was an easy second. ISADORE had good speed for six furlongs, then tired. ANGLO SAXON was kept well out in the middle of the track and was weakly ridden. BAD DREAMS had no mishap.

FOURTH RACE—Seven furlongs (chute). Purse, $1,100. The Three Score and Ten. For 3-year-olds. Start good. Won driving; place same. Went to post at 3:37 Off at 3:40½. Winner, H. E. Enger's b. f. (3), by Transmute—Bye o' Baby. Trained by C. A. Grande. Value to winner, $775; second, $175; third, $100; fourth, $50. Time, 1:25 1-5.

Horses	Jockeys	Wgt.	Post	St.	¼	½	¾	Str.	Fin.	Straight
BAIN MARIE	(Barba)	98	4	7	6^{4}	$5^{1½}$	3^{2}	3^{2}	1^{h}	$4.40
FOUR ELEVEN	(Anderson)	111	5	2	1^{1}	$1^{1½}$	$1^{1½}$	1^{h}	2½	1.30
STAR LOOM	(Jackle)	99	1	4	2^{4}	2^{h}	2½	2^{h}	3^{2}	18.75
PHLOX	(Kurtsinger)	106	6	1	4^{1}	4^{1}	4^{2}	4^{1}	4^{h}	7.15
WANDEROBO	(Wall)	104	2	6	7	7	6^{1}	6^{1}	5^{2}	4.45
STARWICK	(Merritt)	102	7	3	5^{2}	6^{4}	7	7	6½	57.70
SUNPHANTOM	(Dabson)	110	3	5	3^{2}	3^{3}	5^{3}	5^{2}	7	7.40

Two-dollar mutuels paid—BAIN MARIE, $10.80, $4.60, $3.60; FOUR ELEVEN, $3.50, $2.90; STAR LOOM, $7.00.

BAIN MARIE broke slow as usual, but made up ground gradually, came to the inside saving much ground, closed fast and was drawing away at end. FOUR ELEVEN had plenty of speed, but failed to open her usual wide gap. STAR LOOM, going in improved form, was a stout factor from the start. PHLOX had no mishap. WANDEROBO failed to show any early speed, closed some ground, but beat a lot of tired horses. STARWICK never a factor. SUNPHANTOM stopped to a walk after showing speed.

FIFTH RACE—One mile and a furlong (turf). Purse, $1,200. The Lake City Handicap. For 3-year-olds and upward. Start good. Won easily; place same. Went to post at 4:07. Off at 4:08½. Winner, F. L. Flanders' dk. b. g. (2), by Bostonian—Kenya. Trained by R. McIlvain. Value to winner, $850; second, $200; third, $100; fourth, $50. Time, 1:53. (New turf course record.)

Horses	Jockeys	Wgt.	Post	St.	¼	½	¾	Str.	Fin.	Straight
BLACKBIRDER	(Stevenson)	110	4	4	2½	2^{h}	1½	1½	1^{4}	$2.30
CONTE	(Westrope)	108½	1	1	$4^{1½}$	3^{1}	2½	$2^{1½}$	2^{2}	3.15
GENIE PALATINE	(Kurtsinger)	114	3	2	1^{2}	1^{1}	3^{4}	3^{1}	3^{3}	1.30
PRINCE SADOR	(Schmidl)	97	5	5	3^{h}	4^{1}	4^{h}	4½	4^{2}	18.75
SILENT SHOT	(LeBlanc)	101	2	3	5	5	5	5	5	10.00

Two-dollar mutuels paid—BLACKBIRDER, $6.60, $3.10, $2.30; CONTE, $3.40, $2.30; GENIE PALATINE, $2.20.

BLACKBIRDER, well ridden, was kept close to pace to the far turn, where he was sent to the front and drawing away, won nicely in hand. CONTE was kept on the inside all the way, was in close quarters in run down backstretch and was eased back, but came very fast at end. GENIE PALATINE set the pace for a mile, then curled up. PRINCE SADOR made a game effort. SILENT SHOT had no mishap.

SIXTH RACE—One mile and a furlong. Purse, $1,000; claiming. For 4-year-olds and upward. Start good. Won easily; place driving. Went to post at 4:36. Off at 4:40. Winner, P. Bieber's b. g. (6), by Brown Bud—Prodigy. Trained by owner. Value to winner, $700; second, $150; third, $100; fourth, $50. Time, 1:50 4-5.

Horses	Jockeys	Wgt.	Post	St.	¼	½	¾	Str.	Fin.	Straight
HERMIE ROY	(Wright)	116	1	1	5^{3}	5^{10}	4^{3}	3^{3}	1^{3}	$2.65
OVER YONDER	(Schmidl)	109	2	2	1^{1}	1½	1½	1½	2^{h}	5.75
EARL PORTER	(Barba)	110	3	3	4^{3}	3^{4}	2^{1}	2½	3^{3}	3.45
WHATWAY	(South)	109	5	4	2^{1}	2^{1}	3^{1}	4^{3}	4^{1}	6.25
WISE WILL	(LeBlanc)	113	6	5	3^{2}	4^{2}	5^{10}	5^{4}	5^{h}	4.60
PANALONG	(Stout)	113	4	6	6	6	6	6	6	5.60

Two-dollar mutuels paid—HERMIE ROY, $7.30, $4.20, $2.90; OVER YONDER, $5.70, $3.70; EARL PORTER, $3.30.

HERMIE ROY was held in restraint for the first six furlongs, began to close ground turning out of backstretch, went up on the outside, assumed lead in last quarter mile and drew away, winning in hand. OVER YONDER had plenty of speed, set fast pace and held on gamely. EARL PORTER moved up with a determined bid, but faltered at end. WHATWAY was poorly ridden. WISE WILL made a dull effort. PANALONG was outrun.

SEVENTH RACE—One and three-sixteenths miles. Purse, $1,000; claiming. For 4-year-olds and upward. Start good. Won easily; place driving. Went to post at 5:08. Off at 5:08½. Winner, W. N. Adrians' b. g. (6), by Sir Gallahad III—Priscilla Ruley. Trained by H. Jacobs. Value to winner, $700; second, $150; third, $100; fourth, $50. Time, 1:58 2-5.

Horses	Jockeys	Wgt.	Post	St.	¼	½	¾	Str.	Fin.	Straight
ROUND TABLE	(Stout)	115	4	5	1^{1}	1^{1}	1^{1}	1^{1}	1^{2}	$1.55
DRUSUS	(Cooper)	115	6	7	4^{1}	2^{h}	3^{3}	3^{3}	2½	4.10
PRINCE DEAN	(Clutter)	110	5	4	3½	3½	2^{h}	2½	3^{3}	6.65
HAZY AUTUMN	(Schmidl)	101	7	6	2^{h}	4^{2}	5^{3}	4^{1}	4^{h}	10.85
BICHLORIDE	(Swain)	110	3	3	5^{1}	6^{10}	4^{h}	5^{3}	$5^{1½}$	6.00
LAST ROMANCE	(Jackle)	101	1	1	6^{15}	5½	6^{2}	6^{1}	6^{2}	9.55
STEALTH	(Westrope)	116	2	2	7	7	7	7	7	12.80

Two-dollar mutuels paid—ROUND TABLE, $5.10, $3.40, $2.80; DRUSUS, $3.70, $3.00; PRINCE DEAN, $3.80.

ROUND TABLE, showing marked improvement, broke alertly, was sent to the front and perfectly rated along, easily held race safe. DRUSUS, well up all the way, made a game effort. PRINCE DEAN was weakly ridden. HAZY AUTUMN had no mishap. LAST ROMANCE ran a very bad race.

At the Post . . .

with **Bill Bennings.**

Selections at Hialeah Park.

Dear Al:

For the second time this week, we chased home four winners. It looks as if the jinx that Clocker Mike has been putting on me is wearing off. Chic Maud, Ipso Facto, Hermie Roy and Round Table behaved in the manner all Bennings horses should behave. Col. Winn reports that Churchill Downs is experiencing another flood—a flood of applications for reserved seats and boxes at the Kentucky Derby. Eddie Arcaro, who was suspended as the result of his fouling Matey in the Pimlico Futurity last November, will swing back in action at this track on Saturday. He is scheduled to ride Eli Yale in the Flamingo Stakes I think Arcaro's suspension was about two months too long. He should have been given some time off for his truthfulness. After he had brought Privileged home in front that day and his mount had been disqualified, Arcaro was asked by the stewards if he stuck his hand out at Jockey Richards who was riding Matey. Without hesitation, the boy said that he had tried to ward off the other horse. Arcaro's act was sissy compared to some of the riding I saw in Maryland last fall and the stewards, apparently, did not see.

BILL.

First race—Notoriety ran a good race last out and deserves the call in this field of maidens. Kurtsinger will do the riding and I believe we will cash. **Stormy Sea** has been knocking at the door and is dangerous. **Drift Along** is a fair sort, I've been told.

Second race—Journey On was well thought of as a juvenile and failed to visit the winner's circle. This one might gallop home in this field of nonwinners. **Maespur** and **Rye Beach** to take care of the others.

Third race—Dancing Mack was pointed for a killing last out and finished third at generous odds. The veteran needed that race and may take the chief award here. **Regular Baddun** gets in light and is a threat. **Good Dame** for the show end.

Fourth race—Touche has been waiting for this long route. Gets in with feather weight and appears to be the best bet of the day. **Chalphone** and **Legsure** seem to have an edge on the others.

Fifth race—Clamorous gets a nice shift in the weights from the leading contenders in this field. Le-Blanc will do the riding and I'm going to string along. **Zaca** is fit and ready and may make the top one step. **Daytonian** is honest and rates consideration.

Sixth race—Westys Duchess, assigned only 100 pounds, gets my call over **American Belle** in this distance affair. **Vested Power** has returned to form and may finish higher.

Seventh race—Emvee and **American Prince** seem destined to battle it out for the main money. **The Triumvir** likes the route and is a possible surprise.

Best bet—**Touche.**

Indiana Race Bill Passed.

Indianapolis, Feb. 25 (AP).—The House of the Indiana General Assembly passed a bill today to legalize pari-mutuel betting in the State on any kind of race.

The vote on the bill, which now goes to the Senate, was 51 to 46.

Fair Grounds Results.

FIRST—Six furlongs; purse, $700; claiming; for 4-year-olds and upward.
Royal Bird, 110 (Duffy)... 12.40 5.20 3.20
Irene's Bob, 110 (Hill)........... 4.80 2.80
Prevention, 100 (Dubois) 3.00
Funderburg, Mayatick, Col. Bixer, Epernay, Capt. Nadi also ran. Time, 1:12 2-5.

SECOND (original seventh)—One mile and 70 yards; purse, $600; claiming; for 4-year-olds and upward; fillies and mares.
Royal P'chase, 110 (C. Ss'n) 18.80 6.20 4.00
Kai Harri, 107 (Duffy)........ 2.80 2.60
Saliandry, 110 (Dubois)............. 4.80
Tiempo, Sister Ikie, Bunky, Sporting Maudie, Sparkling Rose also ran. Time, 1:45.

THIRD—Six furlongs; purse, $600; claiming; for 4-year-olds and upward.
Bunty Ann, 108 (J. R. Hill).. 4.40 2.80 2.80
Firm Hand, 108 (C. F. Simpson) 3.00 2.80
Levaal, 113 (D. Fowler)............. 10.80
My Empress, *Starry Night, Little Peggy, Nourrice, *Celtic Lady, Cain, Yancey, *Slant Eye, Hows Chances also ran. Time, 1:14 1-5. *Field.

FOURTH—Six furlongs; purse, $600; claiming; 3-year-olds.
Arthur B., 115 (Duffy).... 10.20 4.20 3.00
Kentucky Eagle, 115 (Marrero) 2.40 2.40
Surprise Box, 115 (Morlan) 4.00
Old Fondo, Sky Cloud, Sally Quick, Mitzi Kai also ran. Time, 1:13 1-5.

FIFTH—One mile; purse, $600; claiming; 4-year-olds and upward.
Yellow Metal, 111 (Smith) 21.60 8.60 5.60
Tut Tut, 111 (Napier) 10.00 5.40
Grumble, 111 (Simpson) 3.40
Mr. Joe, I Pass, Sea Fox, On Leave also ran. Time, 1:47 2-5.

SIXTH—One and one-sixteenth miles; purse, $700; claiming; 4-year-olds and upward.
Sky Lad, 113 (Duffy)..... 14.60 6.20 4.40
Anklets, 113 (Hanauer) 5.60 3.80
Zenka, 111 (McCoy) 3.00
Lovely Boy, My Blaze, Wee Emma, Highland Lane, Runamuck, Still Alarm also ran. Time, 1:46 3-5.

SEVENTH—Six furlongs; purse, $600; claiming; 3 and 4 year old maidens.
*Lauret, Jay, 103 (Napier) 10.40 5.20 4.00
Minda, 103 (Duffy) 17.80 9.40
Kindest Kind, 119 (Cowley) 3.40
Waygood Lad, Swift Air, *Ben P., Zevphine, *Fleet Miss, Star Bonny, Rielthing.

Alamo Downs Results.

FIRST—Six and one-half furlongs; purse, $400; claiming; for 4-year-olds and upward.
Rosepath, 105 (Mora)..... 11.70 5.30 4.50
Wonder Run, 115 (Adam) 5.70 3.60
Major Greenock, 115 (Lake) 5.20
Belgian Boy, Greenstone, the Choctaw, Montaris, *Fair Ken, *War Dust, Time Ball, *War Trap and Flight of Gold also ran. Time, 1:18 3-5. *Field.

SECOND—Six and one-half furlongs; purse, $400; claiming; for 4-year-olds and upward.
Fitkin, 110 (Neal) 9.90 3.90 2.70
Grand Sweep, 115 (Chinn) 7.00 3.60
Zanny, 115 (Adam) 2.70
Prairie King, Emery, Undated, Statecraft, Savoyard, Andy and First Down also ran. Time, 1:19.

THIRD—Six and one-half furlongs; purse, $400; claiming; for 4-year-olds and upward.
Sweet Manners, 105 (Mora) 11.70 5.40 3.00
Darraugh, 110 (Ward) 4.50 2.90
Ole Pal, 105 (Vedder) 2.80
Northern Slip, Salona, Little Henry, Gold Marvel, Real Certain, *Lady Crusader, Noble Tiller, *Oddesa also ran.

FOURTH—Six furlongs; purse, $400; claiming; for 3-year-olds and upward.
Gamaliel, 117 (Thornton) .. 8.80 4.30 3.50
Alkali, 112 (Neal) 4.30 2.90
Red Basil, 114 (Gaither) 5.20
Dorothy Hicks, Thistle Ray and Chicasha also ran. Time, 1:12 1-5.

FIFTH—One and one-sixteenth miles; purse, $400; claiming; for 3-year-olds and upward.
Royal Treasurer, 116 (Neal) 4.80 3.00 2.60
Lee Highway, 114 (Morgan) ... 8.70 4.20
Shalot, 116 (L. Jones) 3.00
Maguire, Racketeer, Kayak and Silent Don also ran. Time, 1:45.

SIXTH—Mile and 70 yards; purse, $400; claiming; 3-year-olds and upward.
Finger Wave, 102 (V'der) 28.40 12.00 6.10
Declaration, 113 (Chinn) 5.60 4.10
Rita R., Honky Tonk also ran.
Wittora, 102 (Neal) 2.90
Plunging Sun, Offside, Fair Romance, Honey All, Stepintime, Miss Cardenas also ran. Time, 1:44 3-5.

SEVENTH—One mile; purse, $400; claiming; 3-year-olds and upward.
Surprise G., 112 (Gonzales) 5.90 3.90 3.20
Gay Dream, 102 (Neal)........ 3.90 3.40
Plenty French, 102 (Kern)......... 5.10
Moresure, Brown Polly, Ben Bernie, Letty Ormont and Dr. Louis Hamman also ran. Time, 1:40 1-5.

EIGHTH—One mile; purse, $400; claiming; 3-year-olds and upward.
Okla. Farmer, 112 (Adam) 5.40 3.40 3.10
No Change, 112 (Kurinee)...... 6.80 5.10
Miss Savage, 102 (Morgan).......... 6.50
Swepen, Beau Charlie, Milandra, Jessie Coppage also ran. Time, 1:41.

Santa Anita Results.

By the Associated Press

FIRST—Three furlongs; purse, $1,000; maiden 2-year-olds.
Cloud O'Dust, 118 (Beasy) 4.80 3.20 2.60
Battling Kate, 118 (Howell)... 3.80 3.20
Osculet, 118 (Richards) 3.40
Sistina, Wigtown, Pelter, Margie Bell, Bon Ivy, Evening Time, Griefanworry, Hasty Julia and Enagala also ran. Time, 0:34 4-5

SECOND—Six furlongs; purse, $1,000; maiden 3-year-olds and upwards.
Wigan, 105 (James).... 22.80 11.40 5.00
Kel Conrad, 110 (Longden)... 6.40 4.00
Hilsinger, 110 (Gray) 3.80
Better B., Stockton Girl, Whoopee Lad, Mildair, Tarara, Hidden One, King Royale, Naseby and Dame O Doon also ran. Time, 1:16.

THIRD—Six furlongs; purse, $1,000; claiming; 3-year-olds and upward.
Polly B., 113 (Smith).. 27.40 16.60 10.00
Moisson, 118 (J. Longden)..... 11.40 7.40
Peace Stone, 118 (Thompson)...... 10.00
Torobang, Lucky Song, Straitjacket, Free Spirit, Close Call, Sky o'Blue, Dark Accent also ran. Time, 1:14.

FOURTH—One and one-eighth miles; purse, $1,000; claiming; 4-year-olds and upward.
Early Hour, 105 (Dotter).. 6.40 3.40 2.80
American Emblem, 112 (Peters).. 3.80 3.40
Old Judge, 112 (Burns)............ 5.60
Auriferous, Tritoma, Adirondack, Pipes Pal, Edgar Boy also ran. Time, 1:55 3-5.

FIFTH—Six furlongs; purse, $1,000; claiming; 4-year-olds and upward.
The Bailiff, 110 (Tucker).. 4.60 3.00 3.00
Southern Belle, 109 (Peters).... 5.60 4.20
Keokee, 110 (Kenney)............... 6.00
Illeanna, The Pelican, Sky Pirate, Two Tricks, Mr. Ricks also ran. Time, 1:13 2-5.

SIXTH—One and one-sixteenth miles; purse, $1,200; allowances; 3-year-olds.
Jargo, 116 (James)........ 2.80 2.40 2.20
Sun Lamp, 116 (Longden)....... 3.40 2.40
Bakerstown, 116 (Robertson)......... 2.40
Ozana, Brown Prodigy, Somali also ran. Time, 1:48 1-5.

SEVENTH—One and one-sixteenth miles; purse, $1,000; claiming; 4-year-olds and upward.
Uncle Fred, 109 (James).. 8.00 4.40 2.80
Plucky Jack, 107 (Burns)...... 9.80 5.40
Miss Bam, 102 (Longden)........... 3.80
Wayloft, Black Miss, Chryseis, Gertie, Captain Jinks, Crete and Cerro also ran. Time, 1:48 3-5.

EIGHTH—One and one-eighth miles; purse, $1,000; claiming; 4-year-olds and upward.
Le Miserable, 107 (Guyon) 11.40 5.20 3.80
Topay Omar, 106 (Roberts)..... 8.20 4.40
Church Call, 110 (Gray)............ 3.20
Mad Frump, My Boss, Rome Vennie, Happy Jester, Drinkwater, Novito and Brown-Eyed Pat also ran. Time, 1:56 3-5.

The Post's Consensus at Hialeah

Consensus of Leading Handicappers.

First race	Second race	Third race	Fourth race	Fifth race	Sixth race	Seventh race
Notoriety (29)	Rye Beach (25)	Aunt Flor (20)	Touche (16)	Fly. Banner (17)	Vest. Power (26)	Amer. Prince (26)
Stormy Sea (13)	Dark Sun (18)	Good Dame (12)	Torquil (14)	My Elise (15)	Amer. Belle (15)	Emvee (14)
Bold Turk (11)	Sweep Boy (9)	Danc. Mack (8)	Legsure (11)	Clamorous (11)	Claimant (9)	Wrought Iron (10)

Bennings (Washington Post).

Notoriety	Journey On	Dancing Mack	Touche	Clamorous	Westy's Duchess	Emvee
Stormy Sea	Maespur	Regula Baddun	Chalphone	Zaca	American Belle	American Prince
Drift Along	Rye Beach	Good Dame	Legsure	Daytonian	Vested Power	The Triumvir

Best bet—Touche.

Louisville Times (Associated Press).

Notoriety	Maespur	Regula Baddun	Prince Gay	Count Atlas	American Belle	Emvee
Widener entry	My Goodness	Jackfull	Touche	Clamorous	Claimant	The Triumvir
Drift Along	Scandinavian	Aunt Flor	Chalpone	Zaca	Knack	American Prince

Best bet—Notoriety.

Post Classified Ads Bring Results

SIDNEY WEST, Inc. 14th & G sts.
Fruhauf CLOTHES FOR MEN
WEST

USED CARS WANTED
All types, makes and models.
Highest Prices Paid!
MANHATTAN AUTO AND RADIO CO.
1706 7th St. N.W.

FENDER BENT? BODY DENT?.. SEE US!
"Friendly Prices Always"
CENTRAL AUTO WORKS
OFFICIAL KEYSTONE STATION
443 EYE ST. N.W. DI 6161

FOR FINE LIQUORS
Larimer's
LARIMER'S DISTILLED DRY GIN
$1.09 QT.
90 Proof
1737 Conn. Ave. DEcatur 3366
FLASH DELIVERY SERVICE

If you know fine Scotch... Ask FOR
GRANT'S
BLENDED SCOTCH WHISKY
Produced in Banffshire, home of Scotland's finest whisky
Both 86 Proof

Imported by John Morgan, Inc. Brooklyn, N.Y.

TOP-QUALITY WHISKY AT
NEW LOW PRICE
SHARP PRICE CUT MAKES FAMOUS KING OF KENTUCKY
"Bigger Than Ever" VALUE
Now Only 40¢ ½ PINT
79¢ PINT $1.55 QUART

YES!
It's the "PEDIGREED" Whisky
With Taste Plus Goodness
SENSATIONAL news indeed! Now with King at a new low price everyone can enjoy the full smoothness and goodness of whisky that's made from a fine, old-time formula, never changed or cheapened in 66 years! Every drop *genuine* Kentucky straight whisky. And now a bigger value than ever before. Taste King *today* and see if you don't agree that here is the greatest whisky "buy" ever offered.
KING of Kentucky
KENTUCKY STRAIGHT BOURBON WHISKY
BROWN-FORMAN Distillery COMPANY, At Louisville in Kentucky
CONRAD PAGE CORPORATION, 920 E St. N.W., Phone NAtional 6914

G. W. Frosh Seeded No. 1 as Card Is Mapped for Cage Tourney

Play to Open Monday for Field of 69

Lines were drawn for a finish fight in the A. A. U. basketball championship of the District last night when opening skirmishes in the annual Washington Post tournament, opening Monday, at 8 p. m., were mapped out for the 69 teams entered. Strong fields marked the entry list in each class, with a nearly 100 per cent representation of the non-student teams in the city.

No non-student team is George Washington's Freshman five, however, and the defending champs were given the distinct honor of being seeded No. 1 in the unlimited class.

Only three other teams among the 26 entered were seeded, namely, Federal Bureau of Investigation, District WPA and the Rockville Athletic Association.

A. A. U. officials announced that the weigh-in for the 100-pound, 115-pound and 130-pound classes wil be held at 6 p. m. tonight at the Northeast Boys Club, and continue to 9 p. m. Members of teams must present A. A. U. registration cards Billy Blake, of the boxing commission, will be in charge of the weigh-in.

Miss Helen B. Lawrence, of George Washington University, announced that a meeting of representatives of all girls' teams will be held at the George Washington gymnasium at 5 p. m. today.

Officials were particularly gratified at the 26 entries in the unlimited class, with every strong team in the city gunning for the title. In the 145-pound class 14 teams were entered, with 22 teams ready to battle for the other three groups. Boys Club officials pointed out that virtually all the teams in the city at these weights had entered.

FIRST ROUND.
MONDAY'S GAMES.
Unlimited Class.
(AT HEURICH'S.)
8 p. m.—District WPA vs. Congress Heights A. C.
9 p. m.—Navy Yard Marines vs. Flying Eagles.
10 p. m.—Treasury Department vs. Falls Church.
115-Pound Class.
(AT NORTHEAST BOYS CLUB.)
7:45 p. m.—Smith's Cleaners vs. Georgetown Boys.
100-Pound Class.
(AT BOYS CLUB OF WASHINGTON.)
7 p. m.—Police Boys Club No. 4 vs. Georgetown Boys Club.
7:45 p. m.—Northeast Boys Club vs. Leland Boys Club (at Northeast Boys Club).
7 p. m.—Merrick Boys Club vs. Boys Club Redbirds.
TUESDAY'S GAMES.
Unlimited Class.
(AT HEURICH'S.)
8 p. m.—Rinaldis vs. Oakton Independents.
9 p. m.—Rockville A. A. vs. Army Medical Center.
10 p. m.—Labor Recreational Association vs. Sterling Restaurant.
145-Pound Class.
(AT HEURICH'S.)
7 p. m.—Western High School vs. Metropolitan Police Boys Club.
(AT BOYS CLUB OF WASHINGTON.)
130-Pound Class.
9 p. m.—Takoma Junior Fire Department vs. Boys Club Fleetwings.
8 p. m.—Northeast Boys Club vs. Bovello Aces.
7 p. m.—Georgetown Boys Club vs. Northeast Boys Club Senators.
(AT MERRICK BOYS CLUB.)
115-Pound Class.
7 p. m.—Boys Club Americans vs. Z. M. C. A. Eagles.
7:45 p. m.—Langley Boys Club vs. Northeast Boys Club.
WEDNESDAY'S GAMES.
Unlimited Class.
(AT HEURICH'S.)
8 p. m.—National Capital Christ Church vs. A. A. A. Terriers.
9 p. m.—George Washington Freshmen vs. Silver Spring Merchants.
10 p. m.—Railroad Retirement Board vs. Delaware & Hudson.
(AT BOYS CLUB OF WASHINGTON.)
130-Pound Class.
7:45 p. m.—Lone Stars vs. Burroughs Athletic Club.

Baseball Loop to Meet.

Managers of the National Capital Baseball League will meet at the Potomac & Electric Power Co. building, Tenth and Florida avenue northwest, at 8 o'clock tonight. Industrial or business concerns in Washington or vicinity interested in entering the league are invited.

Alamo Downs Entries.

FIRST RACE—Five and one-half furlongs; purse, $400; claiming; for 3-year-old maidens and upward.
1 *Sail Along... 107 10 *Billie A'bama 110
2 Triple Play... 112 11 *Bright Vale.. 91
3 *Miss Flicker. 102 12 *Toneys Queen 91
4 *Bl. Ridge Lad. 107 13 Lucky Ruth... 107
5 Sleepy Irish... 104 14 *Scotch Lassie 102
6 *Anne Louise. 102 15 Juror 112
7 *Little David.. 107 16 *Miss C'denas 102
8 *Solar Maid... 94 17 *Fancy Girl.. 102
9 Dixiconna ... 107 18 Tyban 104
SECOND RACE—Six furlongs; purse, $400; claiming; for 3-year-old and upward.
1 Scobina ..... 109 11 *Sk'ter Hawk 109
2 *Little Swede. 98 12 Bernice Van.. 109
3 Excitation ... 114 13 Able Abe.... 115
4 *Come Home 106 14 *Mike R'nolds 109
5 Ford R'worth. 103 15 *Monie Blue. 104
6 *Nada ..... 104 16 Wonder Run. 114
7 *Oswego P'ess 104 17 *Genevieve .. 104
8 *Draco ..... 111 18 No Change... 114
9 Br't Flower.. 109 19 Pitkin 116
10 Flaming Light 114
THIRD RACE—Six furlongs; purse, $400; claiming; for 3-year-olds and upward.
1 *Mullet ..... 109 11 Br'n Brother. 116
2 Take It Easy.. 129 12 *Play May... 106
3 George K.... 114 13 Cheers 114
4 *My Bow.... 111 14 *Color Bell... 109
5 *Belle M'stery 104 15 *M'ked Clown 109
6 *Scrambola... 104 16 *Prairie King 111
7 *Little Coed.. 93 17 *H'py Venture 109
8 *Sweetie .... 104 18 Gold Marvel. 109
9 Ray Memor.. 114 19 Sw't Manners 109
10 *Phil K..... 108
FOURTH RACE—Three furlongs; purse, $400; the H and H Stock Farm; for 2-year-old maidens.
1 †Sleep Out... 115 7 Kerry Lite... 118
2 *Transwynn... 118 8 Iantha 115
3 Buck On..... 118 9 Magic Baby.. 115
4 Parvin ..... 118 10 Pearl Tipped. 115
5 DaVida Boy... 118 11 Lady B..... 115
6 Mary N..... 115 12 Zingo 115
†Mrs. F. W. Ebbert entry.
FIFTH RACE—Five and one-half furlongs; purse, $400; claiming; the Morris Ranch; for 3-year-olds and upward.
1 *Jay D..... 111 6 Angkor 111
2 *Amazement.. 104 7 Humorous 111
3 Spey Fox..... 102 8 *Br'liant King. 108
4 *Alwintour ... 116 9 *Takus 111
5 Beaver County 105
SIXTH RACE—One mile; purse, $400; claiming; for 3-year-olds and upward.
1 *Ned Porte.... 98 7 *Persian Step 105
2 Tybo ..... 100 8 *Ahwahnee... 107
3 Rodania ..... 107 9 Cloido 107
4 Rush Play.... 115 10 *Jessie Cloud 105
5 Bunting Jr.... 115 11 Animate 107
6 *Wegoway ... 110
SEVENTH RACE—Mile and 70 yards; purse, $400; claiming; for 3-year-olds.
1 Escomur ..... 100 5 Mereta 100
2 *Bob Bruce... 100 6 *Saludean 100
3 Grazing ..... 100 7 Tarmac 105
4 *Bestir 95
EIGHTH RACE—Mile and 70 yards; purse, $400; claiming; for 3-year-olds and upward.
1 *Mild M'ners 101 11 Thistle Ace.. 109
2 *Lord Wh'tier 106 12 *Captain Red. 109
3 All Bays..... 111 13 Free Advice. 114
4 *Aniela G.... 104 14 Exceed 109
5 *Hidden Lore 101 15 *Minthera.... 104
6 *Airson ..... 109 16 Westko 114
7 Quick Sale... 106 17 *B'age M'ster 106
8 Benefit ..... 114 18 *Chicasha ... 109
9 *Dr. Kaiser.. 106 19 *Pl't of Gold.. 106
10 *Handy B'age 109 20 *Beau Charlie 106

Olympic Champion Marries Here

Glenn Foster Hardin, champion Olympic hurdler, married Miss Margaret T. Riddle, daughter of a Louisiana State Representative, here yesterday. Mr. and Mrs. Hardin are shown above immediately after the ceremony.

Glenn Hardin, Olympic Star, Weds Here

A marriage ceremony with three champions in the cast took place on Capitol Hill last night.

Glenn (Slats) Hardin, Olympic star and holder of the world's record for the 400-meter low hurdles, cleared what he called "a mighty one," when he married Thelma Riddle. They were sweethearts at Louisiana State University, and in a student poll she was voted the "most beautiful co-ed" on the campus.

The best man last night was Sam Allen, of Bristow, Okla., holder of the world's record for the 60-yard high hurdles. The maid of honor was Miss Catherine Overton, daughter of Senator John H. Overton, of Louisiana.

Boys Club Games.

Two close games, both decided by the margin of a field goal, featured play in the Washington Boys Club basketball leagues last night. The Falls Church 115-pounders defeated Leland, 18 to 16, and Georgetown repulsed the Northeast Redbirds in a 100-pound encounter by a similar margin. Other games resulted in a 30-to-22 victory for the Fleetwings over Arcade; Georgetown's 24-to-9 win over Leland in the 115-pound class; and Georgetown's 15-to-4 triumph over Leland in the 85-pound class.

Caseys Trim D. C. Silents.

With Merkie Mealy showing the way the Knights of Columbus tossers last night defeated the District Silents, 30 to 11.

High School Scores

Hyattsville, 38; Gaithersburg, 17.
Bladensburg 26; Marlboro, 7.

Fair Grounds Entries.

By the Associated Press.

FIRST RACE—Six furlongs; purse, $600; claiming; for 3-year-olds.
1 Justa Gal ..... 112 5 Jules Lazard .. 107
2 Billy Mole .... 111 6 Robin Hood .. 107
3 Baby Way .... 104 7 Pecos 111
4 Overlap 111
SECOND RACE—One and one-sixteenth miles; purse, $600; claiming; for 4-year-olds and upward.
1 *Sisko ..... 105 10 *Blue Spur ... 110
2 Star Banner... 110 11 *Barc'rdi Sw'p. 110
3 *Sun Caprice.. 110 12 *Registerite .. 105
4 *Night Flower. 105 13 Ruff Day 115
5 Atiti ..... 115 14 Transmac 115
6 Attauquechee . 115 15 *Byrdex 110
7 *B'dw'y Lights. 110 16 *Just R'm'b'r. 100
8 *Mad Career . 110 17 *Tela 105
9 *Ch. G'ronimo. 110 18 Magic Line.. 110
THIRD RACE—Six furlongs; purse, $600; claiming; for 3-year-olds and upward.
1 *Matapeake ... 113 10 *Cooney 108
2 *Saxopal ..... 113 11 Sneeze 113
3 Little Marcelle. 113 12 Harem Queen. 113
4 *Finmar ..... 108 13 *Home George. 113
5 *Bright Knot.. 113 14 *Rustic Lassie. 108
6 *Eric T. ..... 113 15 *Hervala 108
7 Rizla ..... 113 16 Gay Blade 118
8 *Eager Belle... 108 17 *Polly Barc'r. 108
9 *Woodway .... 113 18 *Love Lost ... 108
FOURTH RACE—Three furlongs; purse, $600; allowances; for 2-year-old maidens and winners of one race.
1 Fine Mint .... 117 7 White Castle. 115
2 †Joe D. ..... 120 8 Upslala 117
3 ‡Mount Kala . 117 9 ‡Dble. Brush. 117
4 Waugh Scout.. 120 10 Egypt'n Qu'n. 112
5 †Frits W. .... 115 11 Crusand 112
6 Prince Alex... 115
†Mrs. E. Haughton entry.
‡V. H. McMullen entry.
FIFTH RACE—One and one-sixteenth miles; purse, $600; claiming; for 4-year-olds and upward.
1 *M'sked Coella. 105 9 *Bombastic .. 105
2 *Bon Champ.. 112 10 Dearsin 115
3 *Lawmaker .. 115 11 *Billy O'Neal. 110
4 Justa Flight... 115 12 *Ultra Vote... 110
5 *Elihu ..... 110 13 *Risibility ... 110
6 *Longus ..... 110 14 *Peggys Peggy. 105
7 Mynah ..... 110 15 Capt. Danger. 115
8 Lucky Foot.... 115
SIXTH RACE—Six furlongs; purse, $600; claiming; for 4-year-olds and upward.
1 *Benediction ... 109 5 *Big Fish 109
2 *Pitter Pat.... 109 6 Jadaan 112
3 *Kabo ..... 106 7 Laddie Stone... 114
4 *Miss Lizzie... 104
SEVENTH RACE—Mile and 70 yards; purse, $600; claiming; for 4-year-olds and upward.
1 *Boston C'm'n. 106 10 *Deputation .. 107
2 *Shirley B.... 102 11 Burgoo 112
3 *Joan Macaw.. 106 12 *I Novotny.... 106
4 *Aurica ..... 102 13 *Mighi S'rp'se. 107
5 *Jewelry ..... 102 14 *Mannie 111
6 *Scout Chief.. 107 15 *Tiger Claw... 107
7 Denclaire ..... 111 16 *Texas Moon... 106
8 Luke C'm'n'r.. 112 17 Odd Blaze ... 116
9 Shoteur ..... 112 18 *Paicio 111
EIGHTH RACE—(Substitute); mile and 70 yards; purse, $600; claiming; for 4-year-olds and upward.
1 *Viper ..... 107 10 *Chagrin 102
2 Lord Ormont.. 107 11 Montmary 107
3 *Shouse Afire. 102 12 *Blue Damsel. 106
4 *Burnt Trail.. 106 13 *Busy Storm.. 102
5 Peter J. Peel.. 112 14 *Winnadoes .. 107
6 Idle Flirt..... 107 15 *Wearwell 111
7 B. Baron ..... 112 16 Brizette 111
8 Peter Dixon... 112 17 *Light Breeze. 106
9 *Red Bo ..... 107 18 *Brown Man... 111
*Apprentice allowance claimed.

Eastern Choice To Keep Title Tonight

Despite prayers for their downfall by the other five schools in the interhigh series, Eastern High's champions still reigned favorite today to topple Tech tonight and win their fourth straight championship. The schools collide in the second game of a topnotch twin bill in Tech gymnasium which opens with Western renewing acquaintances with Central at 7:30 p. m.

Eastern, incidentally, will be lifting prayers of its own during this Western-Central embroglio. Should Central's hard-luck legion upset the gents from Georgetown, Eastern's worries will be completely removed for the simple reason that Western will then have been removed from the championship picture.

Western is the sole remaining obstacle between Eastern and the championship. Merely by subduing Central while Tech ambushes Eastern, the Red team can go into a first-place tie with the champs.

Catholic U. Boxers Beat Miami, 5-3

Continued from Page 19.

ton, a rugged individual possessed of much talent.

Greco found himself up against a strict counter-puncher, and he made the mistake of tearing in with a flurry of punches early in the first round.

Joe Bunsa, Catholic's senior welterweight, scored his team's first knockout, beating George Dolan right into the press box after 45 seconds of the second round.

Fred Stant, substitute light-heavyweight, clinched the honors for Catholic when awarded a technical knockout over Al Czaky after two rounds of stiff punching.

Dave Bernstein got the Cards away to a good start in actual fighting, scoring a clean-cut victory over Bunny Lovett in the bantamweight class.

Scotty McLachen pummeled Nestor Martinez to a technical K. O. in the first round.

Miami forfeited the heavyweight bout.

College Results.

Continued from Page 19.

Lawrence Tech, 31; Battle Creek, 27.
West Virginia Wesleyan, 52; Marshall, 47.
George Washington, 41; Geneva, 24.
Potomac Teachers, 44; Fairmont Teachers, 32.
Howard, 39; Millsaps, 32.
Chattanooga, 26; Mississippi College, 30.
Knox, 27; Beloit, 23.
Valley City Teachers, 35; Dickinson Teachers, 21.

COLLEGE HOCKEY.
St. John's University (Collegeville-, 4; St. Thomas (St. Paul), 1.
Montreal, 3; Canadiens, 1.
Providence, 4; Pittsburgh, 3.
New York, 3; Boston, 1.

COLLEGE TRACK.
Iowa, 75; Grinnell, 29.

This Morning..

Continued from Page 19.

a tongue lashing for being three minutes late one day when she met me downtown.

The sun was getting high. It must be near noon now, I reached for my watch. No, dog gone it, I left it in my other clothes at the lodge. But there's something in that back pocket. Yes, it's a pack of cards. This was luck. Well, if I couldn't hunt, I could play some solitaire. I leaned the gun against the adjacent tree, and on the flat rock I laid out the cards—you know, the usual seven piles.

I was almost through the pack in my hand when something charged by the rock like a wild buffalo. I caught a fleeting glance of the object as I put a red eight on a black nine. If that was a deer I was glad I didn't make him stop. I went on with my game.

"Bo-oo-oo-ss, You, Boo-oo-ss!" came a voice from far up the mountain.

"I'm here," I answered at the top of my voice.

"Did yuh, shoot that deer?" yelled the Negro.

"I'm not gunning for deer, now," I bellowed, "I'm hunting for a black king."

I spent the night hunting for one of two things—a black king, or the way back to the lodge.

Fight Results

New York.—Arturo Godoy, Chile, knocked out Art Sykes, Chicago, in the third round.

Time Out! . . . . By Chet Smith

Drat it—only bite I had today and he got away.

Guldahl's Sub-Par 139 Tops $3,000 St. Petersburg Open

By the Associated Press.

St. Petersburg, Fla., Feb. 25.—Ralph Guldahl, the former automobile salesman from St. Louis, led the field at the halfway mark today in the $3,000 St. Petersburg Open with a sub-par card of 139 for 36 holes.

Guldahl, who fired a 69 yesterday to trail Victor Ghezzi, Deal, N. J., by two strokes, added a 70 today, and his 36-hole total was five strokes better than par.

One stroke back of Guldahl was Byron Nelson, Reading (Pa.) pro, with 140, a 69 today and a 71 yesterday.

Tied at 141 were Horton Smith, Chicago; Clarence Doser, Rochester, N. Y., and Johnny Revolta, Evanston, Ill. Smith had a 69 today, Doser a 70 and Revolta a 71.

Ky Laffoon, professional from Chicago, posted a 68 for the best medal card of the second round and was tied at 142 with Harry Cooper, Chicago; Frank Moore, Cleveland, Ohio; John Shimkonis, Andover, Mass., and Tony Manero, National Open champion of Salem, Mass.

Government Loop Tilts.

Only one close game marked last night's contests in the United States Government League at the Central Y. M. C. A., Loans and Currency nosing out Procurement Division, 20 to 18, in an overtime game. The regular game ended at 16-16.

In other games, Government Printing Office stopped Patent Bureau, 35-23; Public Health Service halted Internal Revenue, 25-19; National Archives whipped Comptroller of Currency, 49-26; State Department downed Bureau of Standards, 26-12, and Farm Credit Administration disposed of Interstate Commerce Commission, 27-19.

Accounts-Deposits Ahead.

Accounts and Deposits outscored the Aggies, 31 to 19, last night, with Olson showing the way.

G. W. Thumps Geneva Five, 41 to 24

Special Dispatch to The Post.

Beaver Falls, Pa., Feb. 25.—Flashing a dazzling fast-cutting offense, the like of which has not been witnessed here this season, the touted Washington Colonials stopped off here long enough tonight to administer Geneva College a decisive 41-24 thumping.

Gaining the lead after a few minutes the invaders dominated the situation the remainder of the way.

With Hal Kiesel, high-scoring center, staging a one-man scoring act in which he tossed the leather through the draperies five times and connected at the foul line for three single-pointers, in the first 20-minute stretch, the Colonials were able to sport a 21-7 edge at intermission. The second half proved a repetition of the first as the fast-cutting Washington offense completely befuddled the local tossers time and time again, its accurate passing attack paving the way for many set-ups under the hoop.

Geneva.	G	FG	P	G. W. U.	G	FG	P
Penebaker,f.	0	0	0	O'Brien,f.	2	0	4
Winter,f.	1	1	3	But'worth,f.	0	3	3
F.M'ovich,c.	2	1	5	Kiesel,c.	6	4	16
Drugmond,g.	0	0	0	Goldfaden,g.	2	1	5
Hurley,g.	0	0	0	Schoenfeld,g.	3	0	6
J.M'ovich,g.	0	0	0	Silkowitz,g.	0	1	1
Hammer,f.	1	4	6	Faris,c.	0	0	0
Stasko,f.	2	1	5	Bakum,f.	0	2	2
Blatchf'd,g.	1	0	2	Borum,c.	0	0	0
Roselli,g.	1	1	3	Osborne,g.	2	0	4
Totals	8	8	24	Totals	15	11	41

Referee—Allison (Allegheny). Umpire—McFee (Oberlin).

Baltimore Beats Catholic U., 58-35

Special Dispatch to The Post.

Baltimore, Md., Feb. 25.—University of Baltimore gained its desired revenge over Catholic University tonight in their return basketball game. The score of the contest, played before 1,000 fans, was 58-35. After the first 10 minutes the contest developed into a rout.

Baltimore.	G	FG	P	Catholic U.	G	FG	P
Reisinger,f.	4	0	8	Schmarr,f.	5	5	15
Pulvino,f.	6	2	14	Ambrose,f.	1	0	2
Probst,c.	10	0	20	Pagano,c.	2	0	4
Pellino,g.	2	1	5	Adamaitis,g.	3	0	6
R.Brown,g.	1	1	3	Carroll,g.	1	5	7
Wilkinson,g.	3	0	6	Castonguay,g.	0	1	1
Sh'ingford,g.	1	0	2				
Totals	27	4	58	Totals	12	11	35

Nonscoring players: Baltimore—Friedman, Cully, Lackey; Catholic U.—Z. Brown.

Baxter Wins From Hader At Arena

Laverne Baxter and Jack Hader went to two falls in what was supposed to be a one-fall feature at Turner's Arena last night. Hader won the first fall, Baxter, who refused to quit although counted out, won the second fall and Referee Benny Bortnick, who played the fall guy, awarded the match to Laverne as riots almost broke out after even the unscheduled fussing had ended.

In supporting bouts, Cliff Olson and John Katan worked to a draw, Matros Kirilenko drew with Floyd Marshall, Hank Barber flopped Les Ryan and Mike Mazurki tossed Harry Finkelstein.

Hader battered Baxter to the mat with a series of right-hand wallops and applied the pressure to his shoulders after 13 minutes. Baxter refused to cease battling and after an argument Referee Bortnick ordered the bout continued.

Hader then tossed Baxter out of the ring, and upon Laverne's return, inserted his neck between the ropes in the famous noose hold, ran to the other side of the ring, grabbed the upper rope and pulled mightily. It was a good idea, except that Baxter had been extricated.

It was the work of a moment for Baxter to fell Hader with a sweeping wallop from behind. Hader, of course, protested—so vehemently that he kicked Referee Bortnick from the ring.

Wrestling Results

New York—Jesse James threw Billie Raburn (22 minutes 29 seconds); Paul Jones threw Bob Managoff (13:24); Frank Sexton threw Irving Halpern (9:14); Tony Siano threw Jackie Brown (13:44); Robert Burns threw Harry Jacobs (18:46); Salvatore Balbo threw Paddy Mack (8:43); Fred Grubmier threw Count Von Zupe (4:23).

Heurich Senate Wins.

Heurich's Senate five defeated the Navy Yard Marines in a fast game last night, 38 tot 29. Fred Scheele starred for the winners, Brandon topped the leathernecks.

Typewriter Girls Win.

U. Typewr'ter	G	FG	P	Labor.	G	FG	P
Honoback,f.	10	0	20	Barnsley,f.	4	0	8
Jones,f.	9	1	19	Richardson,f.	2	0	4
Reid,f.	6	1	13	Lachance,g.	0	0	0
Kubelc,g.	6	1	13	Mulroe,c.	1	0	2
Craig,g.	0	0	0	Kraemer,g.	0	0	0
Leigus,g.	0	0	0	Allen,g.	0	0	0
Winters,g.	0	0	0	Reid,g.	0	0	0
Torre,g.	0	0	0				
Totals	31	3	65	Totals	7	0	14

Racing Selections

Alamo Downs.
(For fast track.)
1—Tyban, Triple Play, Dixiconna.
2—Fitkin, Able Abe, No Change.
3—Happy Venture, My Bow, Bay Memor.
4—Transwynn, Parvin, Kerry Lite.
5—Alwintour, Jay D., Amazement.
6—Animate, Wegoway, Ned Porte.
7—Saludean, Mareta, Tarmac.
8—Westko, All Bays, Captain Red.
Best bet—Fitkin.

Fair Grounds.
(For fast track.)
1—Baby Way, Justa Gal, Overlap.
2—Tela, Barcardi Sweep, Blue Spur.
3—Hervala, Woodway, Gay Blade.
4—Joe D., Waugh Scout, Upslala.
5—Captain Danger, Bombastic, Mynah.
6—Laddie Stone, Kabo, Jadaan.
7—Odd Blaze, Denclaire, Shirley B.
8—Peter J. Peel, Idle Flirt, Viper.
Best bet—Joe D.

Louisville Times (F).

Santa Anita.
(Track sloppy.)
1—Patrington, Rich Daddy, Pride and Joy.
2—Tellwick, Bib, Quotum.
3—Flying Breeze, Hi-Swet, Spring Flood.
4—Nadir, Tall Oak, Sweet Mystery.
5—Silver Sickle, West Main, Cottingham.
6—Brass Bottle, Exclaim, Dolaway.
7—Whichaway, Almaha, War Games.
8—Apprentice, Jens Son, Sickle Bill.
Best bet—Whichaway.

PERSONAL CHARM asks MODERATION

—and your taste dictates this whiskey

90 PROOF

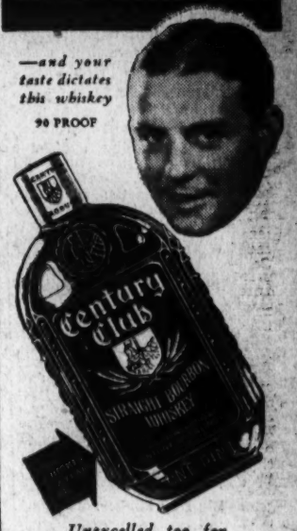

Unexcelled, too, for COCKTAILS and HIGHBALLS

Century Club
BOURBON OR RYE
THE WHISKEY WITH A PERSONALITY
Century Distilling Co., Peoria, Ill.

Take Care of That Cold at RIGGS TURKISH BATHS 15th & G Sts. N.W.

HATS CLEANED & BLOCKED
Wender's FAMOUS VALET 50c
1347 Pa. Ave. N.W.

Clark's Monogram
24 MONTHS OLD SPECIAL $1.69 qt.
Clark's INC. 705 14th St. N.W. NA. 3320

"Put Your Car in Safe Hands"
SAVINGS SERVICE
AUTO TROUBLE?
Call CARL INCORPORATED
Have It Done RIGHT, at REASONABLE Cost
614 H St. N.W. Dist. 2775
Use Our NEW BUDGET PLAN For All Our SERVICES

STRAIGHT RYE WHISKEY
$1.25 FULL QT.
OAK PARK
PLAZA WINE AND LIQUORS
705 N. CAPITOL ST. NE. 9876
1 YR. OLD

Don't let tonight "horn in" on tomorrow!

Use good judgment . . . in the whiskey you buy, in the way you enjoy it. Buy better whiskey. Call for CALVERT. Enjoy it as a gentleman should—in moderation. Greet the morning with a smile! Profit from experience. Call for CALVERT!

"Your head," says the buck, "can be counted
As ready to be stuffed and mounted,
If, when you drink, you flaunt the rule
Of moderation and act the fool."

Call for a friendlier Manhattan made this way: 1 short dash of bitters; ¼ Italian Vermouth; ¾ CALVERT'S "Reserve." Add ice and stir well. Serve in chilled glass with cherry; top off with twist of orange peel.

CLEAR HEADS CALL FOR Calvert WHISKIES

Copr. 1937 CALVERT DISTILLERS CORP., DISTILLERIES: BALTIMORE, MD., AND LOUISVILLE, KY., EXECUTIVE OFFICES: CHRYSLER BLDG., N. Y. C. CALVERT'S "RESERVE" BLENDED WHISKEY—90 PROOF—straight whiskey in this product is 5 years old. 35% straight whiskey 5 years old; 65% grain neutral spirits. CALVERT'S "SPECIAL" BLENDED WHISKEY—90 PROOF—straight whiskies in this product are 1 year and 6 months or more old. 25% straight whiskey; 75% grain neutral spirits; contents: 5% straight whiskey 1 year and 6 months old; 5% straight whiskey 2 years old; 15% straight whiskey 5 years old.

Baseball's Chain Gangs

THERE'S A STORY in the systematic "ivory hunts" undertaken by the baseball majors. Read about the chain gangs of baseball—how they evolved and how they've made recent advances—in a new series beginning Sunday in

The Washington Post

$2 to $6 a Ton Rise Expected In Steel Trade

Advances Already Have Been Made in Wire and Pig Iron.

New York, Feb. 25.—"A price advance affecting nearly all steel products and probably ranging from $2 to $6 a ton will be announced by a leading producer within a few days," says Iron Age in its weekly summary today. The review adds: "This may be followed by another wage increase for steel-mill labor, the amount depending upon the outcome of negotiations that will soon be in progress. There is also good authority for the prediction that a solution of the controversy between Federal Government authorities and the steel companies over the Walsh-Healey Government contracts act may be found shortly.

"Price advances have been initiated by producers of wire products and pig iron. Nails and staples have been put up $5 a ton, barbed wire, $6; heavy fence wire, $4; light fence wire, $6, and bale ties, $3, effective immediately and without contract privilege. A new classification for wire rods has been adopted whereby the base sizes are No. 5 to 9-32 inch at unchanged prices, but on sizes over 9-32 inch to 47-64 inch an extra of $4 a ton will be charged.

Pig Iron Higher.

"A leading merchant furnace interest announced an advance of $1 a ton on pig iron, effective at once, and other producers in all important districts have taken like action. Other raw materials markets are strong and advancing. Beehive furnace coke is up 25 cents a ton at Connellsville to $4.25 and scrap is higher in all markets. The Pittsburgh range on No. 1 heavy melting steel is $20.50 to $21, and leading factors in the scrap trade freely predict a $25 market.

"Meanwhile domestic steel business is in such volume that mills find their backlogs at the end of February heavier than they were a month ago. Sheet mills are generally sold up through May, wire producers have 10 to 12 weeks business on their books, and plates, which have lagged in the general recovery, cannot now be had from leading mills in less than eight weeks.

"Steel production is being pushed to the fullest extent that existing facilities, together with supplies of coke and pig iron, will permit. The average for the country is estimated at 83 per cent. The Pittsburgh district is operating at 87 per cent, a gain of two points; a similar increase to 83 per cent has occurred in the Ohio valleys, with a stepping up also at Buffalo and St. Louis. Tin plate mills are running at virtually full capacity."

Standard Electric Output.

Chicago, Feb. 25.—Electric output of the public utility operating companies in the Standard Gas & Electric Co. system for the week ended February 20, 1937, totaled 104,044,563 kilowatt-hours, an increase of 9.3 per cent compared with the corresponding week last year.

The Day's Movements In Leading Markets

Stocks.

	Thur.	Wed.
Advances	350	404
Declines	361	324
Unchanged	188	167
Totals issues	899	895

Selling offsets early advance; volume, 2,227,830.

Bonds.

Treasury issues rally; transfers, $13,615,000.

Curb.

Metal stocks in demand; turnover, 995,000.

Commodities.

Wheat lower; cotton irregular; sugar higher; coffee futures lower.

Exchange.

Sterling lower; Great Britain, $4.88 15-16; France, 4.65¼ cents.

Excess Reserves Drop $90,000,000

By the Associated Press.

The Federal Reserve Board reported yesterday a $90,000,000 decline in member banks' idle funds, or excess reserves, for the week ended February 24.

The drop, which brought these reserves to $2,100,000,000, reflected in part a $21,000,000 climb in money in circulation to $6,372,000,000 and a $63,000,000 decrease in member bank reserve balances to $6,705,000,000.

The latter development was attributable partly to withdrawal of Treasury funds with member banks and their transfer to the Treasury's deposit account with Federal Reserve institutions. Treasury cash and deposits with Federal Reserve banks increased $45,000,000 during the week ended February 24 to $2,782,000,000.

During the week ended February 24 the board's statement showed monetary gold stock rose $22,000,000 to a new all-time high of $11,425,000,000, or $1,262,000,000 over the same week last year.

Security Averages.

Stocks.

	50 Ind.	20 RRs.	20 Util.	90 T't'l.
Yesterday	173.5	61.2	95.0	143.0
Previous day	174.3	61.2	95.2	143.5
Week ago	175.5	61.8	96.7	144.7
Month ago	170.2	58.8	101.1	141.1
Year ago	134.8	52.7	88.3	114.0
Two years ago	85.3	32.0	43.0	69.6
High, 1936	169.6	64.0	102.0	140.5
Low, 1936	126.2	44.0	80.3	106.4
High, 1935	127.9	45.3	84.8	106.9
Low, 1935	78.6	28.6	39.5	64.0

Bonds.

	20 Ind.	20 RRs.	20 Util.	60 T't'l.
Yesterday	94.3	*99.6	104.8	99.6
Previous day	94.3	99.7	104.9	99.6
Week ago	94.6	101.1	105.0	99.9
Month ago	94.9	100.5	105.8	100.4
Year ago	92.8	93.6	104.8	97.1
Two years ago	86.7	78.3	94.0	86.3
High, 1936	94.8	100.4	106.2	100.2
Low, 1936	90.0	84.7	103.5	93.3
High, 1935	91.5	86.4	103.6	93.1
Low, 1935	83.6	71.0	89.3	83.0

*New low.

(1926 averages equals 100.)

Copyright, 1937, by Standard Statistics.

Wheat Rallies After Dropping 3c Per Bushel

Break Is Attributed to Forecast of Rain in Southwest.

By the Associated Press.

Chicago, Feb. 25.—Wheat tumbled 3 cents a bushel today to the lowest level since early this month before enough buying developed to erase about half of the loss.

The market break was attributed largely to forecast of fresh moisture in the Southwestern wheat belt. The subsequent rally followed advices indicating some revival of European demand in the world export wheat market. Other grains followed wheat's downturn, with May rye dropping 5 cents at one time and May oats was the lowest in three months.

Wheat closed 1⅜@1¾ cents below yesterday's finish, May 1.30¼@1.30⅜, September 1.10½ and corn was ¼@¾ off, May 1.05 ⅞@1.06, July 1.01¼@1.01⅜, September 94¾@94⅞. Oats lost ⅜ to 1¼, May 46@46⅛, rye 1¾@4¼, May 1.03¼ and provisions were 2 cents off to 10 cents up.

Futures Price Range.

	Open	High	Low	Close
WHEAT—				
May	1.32	1.32¼	1.28⅞	1.30⅜
July	1.15	1.15½	1.12⅛	1.13⅜
September	1.12⅛	1.12⅛	1.09½	1.10½
CORN—				
May (New)	1.06¾	1.06⅞	1.04¾	1.06
May (Old)	1.03⅛	1.03½	1.03	1.04
July (New)	1.02¼	1.02½	1.00⅛	1.01⅜
July (Old)	97⅝	98	97⅝	98
September	95⅝	95⅞	93¾	94⅞
OATS—				
May	47¼	47⅜	45⅛	46⅛
July	43	43	41⅝	42¼
September	40½	40½	39½	40
SOY BEANS—				
May	1.53½	1.53½	1.52	1.52
July	1.53	1.53	1.49½	1.49½
RYE—				
May	1.07¾	1.07¾	1.02½	1.03¼
July	99¾	99¾	97	97¾
September	90	90	87¼	88
BARLEY—				
May	.....	.....	.....	82
LARD—				
March	12.27	12.37	12.25	12.25
May	12.55	12.62	12.50	12.55
July	12.80	12.87	11.75	12.82
September	13.07	13.10	12.97	13.07

Cash Grain Prices.

WHEAT—No. 2, dark, hard, 37; No. 2, mixed, 1.29½ (Smutty).

CORN—No. 4, mixed, 1.07; No. 4, mixed mainly white, 1.08; No. 3, yellow, 1.09@1.10; No. 4, yellow, 1.06½@1.08¼; No. 4, white choice, 1.11.

OATS—No. 2, white, 48¾@51; No. 3, white, 49; buckheat sample, 2.32½.

SOY BEANS—No. 2, yellow, 1.53½.

BARLEY—Actual sales feed, 73; quotable range feed, 73@95; malting, 1.00@1.40.

TIMOTHY SEED—6.00@6.25 per cwt; new, 5.75@6.00.

CLOVER SEED—28.00@35.00 per cwt.

World Tin Output Highest Since 1929

New York, Feb. 25.—The February issue of the International Tin Research and Development Council's bulletin reports that world production increased by 22.2 per cent in 1936 to a total of 171,888 tons against 140,652 tons in 1935 and is the highest since 1929 when an output of 186,986 tons was recorded.

The countries participating in the control agreement produced 90.8 per cent of the world's tin in 1936, against 88.9 per cent in 1935. The output of tin in British Malaya increased by 45.4 per cent in 1936 to 66,806 tons and Malaya's share in world production increased from 32.7 per cent in 1935 to 38.9 per cent in 1936.

The Market

By Carlton A. Shively.
A Special Correspondent.

Low-Priced Shares Monopolize Trading; Government Bonds Are Higher.

New York, Feb. 25.—Stocks went through an irregular price movement and the turnover rose a little to around 2,250,000 shares. Prices for most stocks were best in the morning as profit taking set in during the afternoon. Commodities also were less energetic and grain prices dropped. May wheat fell 1½ cents to 130⅜ cents a bushel.

Again the press was full of sit-down strike accounts, and apparently the C. I. O. organizers have no thought of letting off anybody, particularly in the motor and steel industries. That cloud continued to hold down bullish enthusiasm on the markets, but otherwise the day's spikeful of news was favorable. The mounting demand for steel, after lifting the price for scrap, has spread to pig iron and probably will find its way into finished steel products. It is certain to do so if wages are further increased, and if a coal strike results in higher costs.

Activity in steel is all the more remarkable since it is not accompanied by a building boom. Construction in the building industries is increasing, but it is far below normal, except for Government work, and the rising trend of materials and labor, as well as the outlook for somewhat harder interest rates, do not look especially favorable for a great increase in residential construction. Building booms in general, on the other hand, usually arise from inflationary bulge elsewhere, and once speculation in real estate revives, house construction probably would increase. New factory construction is being retarded by the uncertainty over profits and the sucking out of capital derived from earnings under the penalty tax.

Labor Status.

If business knew just how much concession it would have to make to labor, and if it could guess what its taxes likely would be for the next few years, it could go ahead with much more confidence. The uncertainty of these factors rather than the actual burden seems to be the chief cause of worry. It is now seen that the series of wage increases voluntarily granted last autumn and in early winter are not warding off fresh demands.

Further reassurance abroad over American plans for crippling foreign investment seems to have taken place. Dollars were firm against sterling and francs. The money market received with approval the Treasury's announcement, which was substantially as forecast here yesterday, that only refunding April maturities would be covered by tax date financing, while a series of new discount bill issues, to total about $300,000,000 and to mature in June, when few obligations fall due, will be offered. The Treasury thus will do as little as possible to strain the banks while they are adjusting themselves to the higher Reserve requirements, the first portion of which takes effect next week, and also will draw comparatively little money out of the market. Government bonds improved as a consequence.

What, No SEC!

The clouds are rolling by, and life is beginning to be interesting again. "I am interested in making money," confides a reader. "Do you give out any information as to what stocks to purchase and also when to sell?" he asks, "and if you do not give out this information, would like to know the name of a good broker. Will be perfectly willing to pay for this information. I believe that stocks are still going up and before its too late would like to buy some."

Futility.

Secretary Morgenthau says he read carefully the billion dollar housing bill presented to Congress on a search for a tax provision to raise the money, and found none. The Secretary in going to that trouble seems to have reached a new high in naivete.

Hot and Cold.

Americans have more frozen money abroad than foreigners have of hot money in this country, says in effect the latest pamphlet of the Chemical Foundation. More than a week has passed, incidentally, since the Treasury promised "something concrete" on the subject. Secretary Morgenthau denied this morning the press reports that agreements had been reached with other nations. The more that is heard about hot money the more it looks as though no one were really concerned over it; what the Government is after is more taxes.

Names.

Low priced metals again turned active. Silver King moved ahead on increasing realization that the company makes more perhaps from its base metal production than it does from silver. An enthusiastic holder writes: "American Zinc common, on which nothing has been earned since 1917 (with the exception of 1929, when 53 cents a share was earned), and Park Utah common, on which nothing has been earned since 1929, both skyrocket, while Silver King, which has at least earned something on the stock, does nothing, despite the fact that it ranks well up among the lead and zinc producers. Suggest the name be changed to Lead, Zinc, & Silver Kink."

Copper, Lead, Zinc, Tin Continue Rise

New York, Feb. 25 (AP).—Lead darted to a new high price since September, 1929, today as heavy demand brought a rise of $10 a ton for the metal by leading producers. The new price was equivalent to 7 cents a pound in most instances, although St. Joseph Lead Co. maintained a spread of 7 to 7.05 cents. Buying of copper for export sent the price to 16.37½ cents a pound, compared with yesterday's range of 15.62½ to 15.95 cents. Tin and zinc futures also drove higher, with Straits tin up 1.10 cents at 55.35 cents a pound and May zinc futures up .05 of a cent to 7.05 cents.

Lloyd Wilson Renamed Head Of C. & P. Tel.

No Change in Management Is Made for the Ensuing Year.

By Thomas M. Cahill.

Re-election of Lloyd B. Wilson as president, and Charles A. Robinson as general manager of the Chesapeake & Potomac Telephone Co., was announced yesterday following the regular monthly meeting of the company's directorate. Philip O. Coffin, John C. Koons and John A. Remon were re-elected vice presidents; Walter B. Clarkson, vice president and secretary; Ralph A. Van Orsdel, vice president and general counsel, and Thomas B. Clarkson, treasurer.

Other officers elected were Franklin H. Kenworthy, general auditor; Charles Siemon, auditor; Charles T. Clagett, assistant to general manager; Edward G. Bliss, general commercial manager; Roy W. Prince, chief engineer; John C. White, general plant manager, and S. F. Merriam, general traffic manager.

Bank Women's Club.

Ten years of progress were reviewed last night by members of the Bank Women's Club of Washington, meeting at the Admiral Club, 1640 Rhode Island avenue northwest, in celebration of the anniversary of their organization. The club was formed February 25, 1927, at the Hamilton Hotel, with 25 charter members. It now numbers 67. Mrs. Constance Fogle Jones, present chief executive of the club, presided at the meeting, which opened with a reception followed by a dinner, at which past presidents spoke. Mrs. Etheline Parker had charge of arrangements.

The club's list of charter members included Mrs. Grace Bromley Bailey, Miss Harriet Barrett, Miss Frances Berry, Mrs. Judith Fishburn Buck, Miss S. Winifred Burwell, Miss Mary Craven, Miss Eleanor Dankmyer, Miss Loretta Ennis, Mrs. Ellen Crawford Hatmaker, Miss Evelyn Hawkins, Miss Catherine Krieg, Mrs. Mabel Royce Lantz, Miss Clara McGrath, Miss S. Louise Mitchell, Miss Lillian Mitchell, Mrs. Helena Reed, Miss Rose Royce, Mrs. Laila Sloat, Miss Lois A. White, Mrs. Esther Lau Willer, Miss Mary Jane Winfree, Miss Mildred Woodcock and Mrs. Florence Willer Wright.

Miss Lois A. White was first president of the club, and was followed in office by Miss Mary Jane Winfree, Mrs. Mabel Royce Lantz, Mrs. Judith Fishburn Buck, Miss Alice Whitton and Mrs. Constance Fogle Jones. Besides Mrs. Jones, of Riggs National Bank, other present officers of the organization are: Vice president, Mrs. Etheline Parker, of Security Savings & Commercial Bank; recording secretary, Miss Helen Healy, National Savings & Trust Co.; corresponding secretary, Mrs. Myrtle Lewis, Liberty National Bank; treasurer, Miss Margaret Berckman, National Metropolitan Bank; historian, Miss Anne Crawford, McLachlen Banking Corporation.

D. C. Bankers' Convention.

First plans for the program of the nineteenth annual convention of the District of Columbia Bankers' Association, at White Sulphur Springs, W. Va., May 26-31, were discussed this week by association officials and convention chairmen at the residence of Thomas J. Groom, acting president of the association. More than 200 members of the association and guests attended last year's annual meeting and that number will be exceeded by this year's attendance it is expected. The program of the convention includes business meetings and speeches at the morning sessions and sports events in the afternoons. Archibald McLachlen, secretary and treasurer of the McLachlen Banking Corporation, is chairman of this year's general convention committee, and President H. Prescott Gatley, National Savings & Trust Co., is vice chairman.

Fenner & Beane Booklet.

Fenner & Beane, one of the largest member firms of the New York Stock Exchange, has published a 28-page illustrated booklet in color, entitled, "Why 40,000 miles of Private Wires?" which discusses the protections afforded to investors by organized securities markets.

In addition to the discussion of protection functions, the booklet contains a pictorial presentation of the steps involved in the execution of a stock exchange order, and describes each in detail. This section of the booklet is illustrated by candid-camera photographs taken on the floor of the New York Stock Exchange.

I. B. A. Meeting.

Members of the Southeastern Group of the Investment Bankers Association will hold their meeting in April, at Southern Pines, N. C. Y. E. Booker, of Y. E. Booker & Co., was group chairman last year when the conference was held at the Mayflower Hotel in this city. The meeting will be a two-day week-end session.

Business Notes.

George N. Everett, second vice president and secretary of Woodward & Lothrop, has been elected a director of National Bank of Washington, according to announcement of President J. Frank White of the latter institution.

James A. Councilor and Durand W. Springer have been appointed to the committee arranging for the fifteenth anniversary of the American Institute of Accountants, at New York City, in October.

First President

Bachrach Photo.

MISS LOIS A. WHITE.

Cotton Irregular With Liquidation

New York, Feb. 25 (AP).—Early rallies in cotton today met increased liquidation and hedge selling. May sold off from 12.65 to 12.60, closing at the low with final prices generally 4 points net higher to 6 lower.

Futures Price Range.

	High	Low	Close
March	12.85	12.80	12.82-83
May	12.65	12.60	12.60
July	12.49	12.42	12.42
October	11.97	11.87	11.89
December	11.92	11.83	11.84
January	11.91	11.84	*11.83

Spot, steady; middling, 13.20.
*Nominal.

Cottonseed Oil.

Cottonseed oil was steadier today on covering and European buying although here were reactions from the best. Prices were 1 to 5 points net higher. There were tenders of 10 tanks of March contract at Gretna, La. Sales, 214 contracts. Bleachable spot, nominal; March closed 10.79; May, 10.89; July, 10.95; September, 10.92; October, 10.82.

General Foods Nets $2.71 on Common

New York, Feb. 25.—The statement of General Foods Corporation and subsidiaries for last year, after all charges and expenses, and provision for taxes, shows net earnings of $14,240,957.

This is equal to $2.71 a share on the 5,251,440 shares of common stock outstanding at the close of the year, and compares with net earnings of $11,730,768, or $2.23 a share, earned during 1935 on the 5,251 shares then outstanding.

Money Markets

Foreign Exchange.

New York, Feb. 25 (AP).—Great Britain in dollars, others in cents.

Great Britain, demand, 4.88 13-16; cables, 4.88 13-16; 60-day bills, 4.87 13-16.

France, demand, 4.65¼; cables, 4.65¼.

Demand Rates.

Italy	5.26½	Czecho'vakia	3.49
Belgium	16.85½	Yugoslavia	2.34
Germany—		*Austria	18.73
Free	40.23½	Hungary	19.80
Registered	20.00	Rumania	.75
Travel	22.10	*Argentina	32.60
Holland	54.76	*Brazil	8.80¼
Norway	24.57	Tokyo	28.52
Sweden	25.22	Shanghai	29.75
Denmark	21.84	Hongkong	30.50
Finland	2.17	Mexico City	27.80
Switzerland	22.81	Montreal in	
Spain	Unquoted	New York	100.00
Portugal	4.46	New York in	
Greece	.90	Montreal	100.00
Poland	18.96		

*Nominal.

New York.

Call money steady, 1 per cent all day. Prime commercial paper, ¾ per cent. Time loans steady, 60 days-6 months, 1¼ per cent offered. Bankers' acceptances unchanged. Rediscount rate, N. Y. Reserve Bank, 1½ per cent.

Bar silver steady and unchanged at 44¾.

London.

Money and discount rates unchanged. Bar gold remained at 142s 2½d. (Sterling price equivalent to $34.77).

Bar silver advanced 1-16 to 20¼d (Sterling price equivalent to 44.27 cents).

Paris.

Three per cent rentes 72 francs 95 centimes: 4½ per cent rentes, 74.45. Exchange on London, 105.13. The dollar was quoted at 21.50¼.

Bank Clearings Are 11.4 Per Ct. Over Year Ago

Week's Total for 22 Cities Contrasts With Drop in Previous Week.

By the Associated Press.

New York, Feb. 25.—Higher bank clearings were recorded in the United States for the five days which included Washington's Birthday. The total for 22 leading cities, as reported to Dun & Bradstreet, Inc., for the five-day week ended Wednesday, February 24, was $5,591,156,000, or a rise of 11.4 per cent over the $5,018,780,000 in the corresponding period of 1936. This contrasted with a loss of 1.2 per cent in a similar comparison a week earlier.

At New York City clearings were $3,669,368,000, an increase of 10.2 per cent from the $3,329,079,000 in the comparative 1936 week, while the aggregate at outside centers of $1,921,788,000 topped last yer's total by 13.7 per cent.

Figures at leading cities, together with percentage gains and losses compared with those of 1936, follow:

(In thousands of dollars.)

	Five days Feb. 24, 1937.	Per cent change
Boston	$219,091	+ 8.1
Philadelphia	336,000	+ 6.0
Buffalo	31,300	+19.0
Pittsburgh	120,123	+15.7
Cleveland	77,830	+25.0
Cincinnati	56,303	+30.1
Baltimore	59,035	+13.7
Richmond	32,097	+18.8
Atlanta	49,500	+31.3
New Orleans	34,785	+26.4
Chicago	290,700	+11.8
Detroit	97,883	+11.1
St. Louis	81,860	+17.2
Louisville	35,451	+38.4
Minneapolis	52,124	+14.0
Kansas City	87,321	+10.1
Omaha	26,293	— 7.4
Dallas	45,195	+35.5
San Francisco	133,800	+16.9
Portland, Oreg.	24,800	+17.3
Seattle	30,297	+23.9
Total	$1,921,788	+13.7
New York	3,669,368	+10.2
Total all	$5,591,156	+11.4

Washington Clearings.

The Washington Clearing House reports total clearings of $19,298,518.76 for the week ended February 24, which compares with $17,614,437.26 for the corresponding period last year, an increase of 9.5 per cent. Compared with a total of $24,422,483.40 for the previous week, clearings decreased 20.9 per cent.

I. B. M. 1936 Income Largest on Record

New York, Feb. 25 (AP).—International Business Machines Corporation and Subsidiaries, manufacturer and world distributor of various types of business machines, today reported 1936 net income of $7,552,960 the largest in the company's history. For 1935 they were $7,090,530.

The profit was equal to $10.22 a share of capital stock against $9.88 a share in previous year.

Bank of France.

Paris, Feb. 25 (AP).—The Bank of France statement for the week ended February 19 (in millions of francs): Gold reserve, 57,538, unchanged; sight balances abroad, 14, unchanged; bills purchased abroad, 1,294, unchanged; discounted commercial bills, France, 7,604, increase 101; temporary advances to state (prior to June 18, 1936), 12,272, unchanged; temporary advances to state (since June 18, 1936), 7,500, unchanged; advances against securities, 3,593, decrease 62; circulation, 85,380, decrease 549; total credit to current accounts, 18,227, increase 458; 30-day advances against government securities, 881, decrease 46; rate of discount, 4 per cent.

Steel Prices Unchanged.

New York, Feb. 25 (AP).—STEEL bar prices unchanged.

OFFICE EQUIPMENT
WE SELL, BUY OR EXCHANGE
Desks, Tables, Chairs — Steel Files, Steel Cabinets, Safes
BAUM'S FURNITURE HOUSE
1416 Eye St. N.W. Phone NA. 2184

Stationers Office Outfitters
SINCE 1889
3 Convenient Stores
CHAS. G. STOTT & CO. INC.
1523 K.-1310 NEW YORK AVE.-624 17TH.
PHONE NATIONAL 4181

FIRST TRUST MONEY
NO COMMISSION
NO EXTRA FEES.
5%—5½%
Construction Loans and Loans for Refinancing
Long Term Monthly Payment Loans and Straight Three-Year Loans which can be converted into monthly payment loans at any time without expense.
EQUITABLE LIFE INSURANCE COMPANY
816 14th St. N.W. MEt. 3437

SEASONED INVESTMENT BONDS
Municipal
Railroad
Public Utility
Industrial
Inquiries Invited
GILLET & CO. INC.
Woodward Building
National 2460
Baltimore Philadelphia Williamsport

Real Estate
SALES — RENTS
STORY & Co.
804 17th St. ME. 4100

TORREY MOTOR CO.
DOWNTOWN SERVICE—1625 L ST.
SALES—1218 CONN. AVE.
NA. 7840
Immediate Delivery
ALL MODELS
DODGE PLYMOUTH

FIRST TRUST LOANS
Long-term REFINANCING . . .
Lowest Rates . . . 3-Year Construction Loans . . .
5% 5½%
BOSS & PHELPS MORTGAGE CO.
Loan Correspondent
John Hancock Mutual Life Ins. Co.
1417 K St. N.W. NA. 9300

TypewriterPaper
Good grade Manila Second Sheets 8½x11 inches.
70 Sheets 5c
840 Sheets 45¢

Andrews PAPER COMPANY
STATIONERY STORE
718 13th St. N. W.
Phone National 1974.

Transactions on N. Y. Bond Market

By the Associated Press.

Total bond sales yesterday, $13,615,000; previous day, $12,126,000; week ago, $18,607,000; year ago, $15,069,000; two years ago, $14,207,000; January 1 to date, $610,103,000; year ago, $822,480,000; two years ago, $558,077,000.

Range of United States Government Issues

(Sales in $1,000. Dollars and 32ds.)

1937 High	1937 Low	Feb. 25 Sales		High	Low	Last	Net Change	Closing Bid	Closing Ask	Yield
121.14	119.18	4	Treasury 4¼s, 1947-52	119.22	119.19	119.22	+ .4	119.22	119.25	2.16
109.26	108.9	14	Treasury 3¼s, 1943-45	108.14	108.9	108.14	+ .3	108.13	108.15	1.88
115.20	114	19	Treasury 4s, 1944-54	114.13	114.11	114.13	+ .3	114.12	114.14	1.99
114.9	112.27	21	Treasury 3¾s, 1946-56	113.1	112.28	113.1	+ .6	113.1	113.4	2.15
107.27	106.30	1	Treasury 3⅜s, 1940-43 June	106.31	106.31	106.31	....	106.31	107.1	1.19
108.24	107.30	5	Treasury 3⅜s, 1941-43 Mch	108	107.31	107.31	— .1	107.31	108.1	1.32
108.24	107.22	5	Treasury 3¼s, 1941	107.26	107.25	107.26	+ .4	107.25	107.26	1.42
109.25	108.10	2	Treasury 3¼s, 1944-46	108.15	108.1	108.15	+ .5	108.13	108.16	1.96
108.24	107.30	161	Treasury 3⅛s, 1946-49	108.5	108.1	108.5	+ .7	108.4	108.5	2.15
108.18	107.28	103	Treasury 3⅛s, 1949-52	108.6	108.2	108.6	+ .6	108.3	108.6	2.38
107.30	107.5	30	Treasury 3s, 1946-48	107.9	107.6	107.8	+ .1	107.7	107.10	2.13
106.28	106.12	64	Treasury 3s, 1951-55	106.26	106.19	106.26	+ .5	106.27	106.30	2.43
104.30	104.5	38	Treasury 2⅞s, 1955-60	104.30	104.22	104.30	+ .10	104.28	104.30	2.53
106.16	105.9	6	Treasury 2¾s, 1945-47	105.12	105.12	105.12	+ .3	105.14	105.18	2.04
104.16	103.24	18	Treasury 2¾s, 1948-51	104.7	103.30	104.7	+ .5	104.6	104.7	2.32
103.17	102.31	177	Treasury 2¾s, 1951-54	103.17	103.13	103.17	+ .8	103.16	103.17	2.46
103.17	102.26	13	Treasury 2¾s, 1956-59	103.16	103.12	103.15	+ .7	103.16	103.17	2.52
101.22	101.6	266	Treasury 2½s, 1949-53	101.17	101.10	101.17	+ .7	101.16	101.17	2.36
104.10	103.26	4	Federal Farm Mtg 2¾s, 1942-47	104.2	104.2	104.2	+ .8	103.30	103.31	1.90
105.23	104.30	4	Federal Farm Mtg 3s, 1947	105.8	105.6	105.8	+ .4	105.7	105.8	1.87
105.17	104.30	30	Federal Farm Mtg 3s, 1949	105.7	105.5	105.7	+ .4	105.7	105.8	2.21
105	105	1	Federal Farm Mtg 3s, 1949 reg	105	105	105	+ .14	....	....	....
106.10	105.20	55	Federal Farm Mtg 3¼s, 1964	105.28	105.26	105.28	+ .6	105.27	105.29	2.34
105.3	104.17	33	Home Own Ln 3s, A 1952	104.29	104.26	104.29	+ .7	104.27	104.29	2.26
103.2	102.15	143	Home Own Ln 2¾s, 1949	102.24	102.19	102.23	+ .5	102.24	102.25	1.58
102.31	102.12	25	Home Own Ln 2¼s, 1942-44	102.18	102.18	102.18	+ .6	102.19	102.20	1.73

XIN—Ex-interest. CT—Certificates.

Sales in thousands.		High	Low	Close
	CORPORATION BONDS.			
	A			
19	Alleghany 5 '44	100½	100½	100½
25	Alleghany 5 '49	95	94⅞	95
35	Alleghany 5 '50 sta	67¼	66¾	67
21	Am & For P 5 2030	83⅝	83	83¼
8	AmIGChem 5½ '49	109¼	109	109¼
48	Am T&T 5½ '43	112½	112	112½
5	Am T Fdr cv '50	182½	180	180
47	AncondaCop 4½ '50	105¾	105¼	105½
18	Arm Del 4 '55	99½	99⅛	99½
37	AT&SF 4 '95	111⅛	110½	111
3	ACL clt 4 '52	97	96¾	96¾
	B			
3	B&O rfg 6 '95	102⅝	102½	102⅝
12	B&O 5 '96 F	92	91	91
33	B&O cvt 4½ '60	78½	78	78
39	B&O 4 '48	106⅛	105⅞	106
7	Bell TPa 5 '48 B	117⅛	117⅛	117⅛
21	Beth Stl 4½ '60	104¾	104¼	104⅝
34	Boston & Me 5 '67	87⅞	87⅛	87⅞
3	Buf R&P 4½ '57	91½	91¼	91½
	C			
20	Can Nat Ry 4½ '56	112⅛	112	112
3	Can Pac 4½ '60	103¾	103¾	103¾
88	Can Pac 4 perp	96½	96⅛	96⅛
11	Cen Ill E & G 5 '51	103½	103¼	103½
12	Cen Pac 5 '60	102¾	102⅝	102⅝
15	Cen Pac 1st 4 '49	109	108⅞	108⅞
3	Certain-td 5½ '48	95¼	95¼	95¼
1	Chesap Corp 5 '47	148½	148½	148½
1	C&O gen 4½ '92	121	121	121
10	C&O rfg 3½ '96E	99½	99	99½
10	Chi & Alton 3 '49	58½	58	58
34	CB&Q gen 4 '58	112⅛	112	112
39	Chi & E Ill 5 '51	42¾	42	42⅛
105	Chic Gt West 4 '59	49¾	48¾	48¾
53	CMSP & Pac 5 '75	33¼	32½	32¾
122	CMSP&P adj 5 2000	12⅛	11¾	11¾
210	Chi&NW cv 4¾ '49	23⅛	22¼	22¾
212	CRI&P rfg 4 '34	24	23½	23½
8	Ch&W Ind 4 '52	104¼	104⅛	104⅛
12	CCC&StL 4½ '77	96½	96¼	96½
6	ClevUnTer 4½ '77C	104¼	104¼	104¼
13	ColmbiaG 5 '52May	104⅜	104¼	104¼
7	Columbia G 5 '61	104¼	104	104
23	Con Edis 3¼ '46	105⅜	105¼	105¼
7	Con Gas NY 4½ '51	106½	106½	106½
24	Con Oil 3½ '51	104⅝	104¼	104½
13	Consum Pow 3½ '70	103¾	103½	103⅝
8	Cuba No Ry 5½ '42	59	58⅝	58¾
	D			
43	Del & Hud rfg 4 '43	93⅜	93⅛	93⅜
30	D&RG 4 '36	34¼	34⅛	34¼
3	Det Ed 5 '52	107⅜	107⅜	107⅜
	E			
21	Erie rf 5 '75	86½	86	86
11	Erie gen lien 4 '96	89¼	89	89
6	Fairbanks M 4 '56	103⅝	103⅝	103⅝
	F			
81	Fla E Cst 5 '74 ct	18½	18	18⅛
148	Fla E Cst 5 '74	19¼	18¼	18¾
	G			
8	Gen Cable 5½ '47	105⅞	105⅞	105⅞
1	Gen Stl Cast 5½ '49	93½	93½	93½
1	Goodrich 6 '45	105¾	105¾	105¾
22	Goodyr T&R 5 '57	104⅝	104	104
26	Gt Nor 4½ '77 E	105¼	105	105¼
71	Gt Nor 4 '46 G	124½	123¼	124
14	Gt Nor 4 '46 H	108¾	108½	108¾
	H			
2	Hudson Coal 5 '62 A	49	49	49
6	Hud&Man rfg 5 '57	83	82½	82½
83	Hud&Man inc5 '57	33¾	33¼	33½
5	Ill Bell T 3½ '70 B	107⅛	107⅛	107⅛
25	Ill Cen 4¾ '66	77¾	76⅝	77¾
17	IC&CStL&NO 5 '63A	90⅛	89½	90
4	Int R Tr rfg 5 '66	95⅛	95	95
69	Int Hydro El 6 '44	86	83½	84
10	Int Paper 5 '47	101⅞	101⅝	101⅞
11	Int T&T 4½ '52	72	71¾	72
6	Int T&T deb 5 '55	78	77½	78
	K			
80	K C South 5 '50	97¾	97¼	97¾
1	K C Term 4 '60	106⅜	106⅜	106⅜

Dow-Jones Bonds.

By the United Press.

New York, Feb. 25.

40 bonds	103.96	—0.06
10 first rails	110.23	—0.01
10 second rails	93.51	—0.33
10 utilities	105.39	+0.06
10 industrials	106.71	+0.03

Sales in thousands.		High	Low	Close
	L			
4	Lac Gas 5½ '53	67½	65½	65½
29	Lautaro Nit 6 '54	39¼	38	39¼
15	Leh Val 4 2003	69½	69	69⅛
1	Liggett & M 7 '44	131	131	131
9	Loews 3½ '46	100	99¾	99¾
9	Long Isl rfg 4 '49	105¼	105	105¼
4	Lorillard Co 5 '51	120½	120½	120½
24	Louisa & Ark 5 '69	99½	99	99½
8	Louis & N 4 '40	107⅛	107⅛	107⅛
8	Louis & N 3¾ 2003	95	94¾	94¾
	M			
13	McKes&Rob 5½ '50	103½	103½	103½
3	Mil El Ry&L 5 '71	104	104	104
3	MSP&SSM con 4 '38	33	32⅝	32⅝
12	M-K-Tex 1st 4 '90	91½	91	91½
40	Mo Pac 5½ '49	17⅛	16⅞	17
35	Mo Pac 5 '77 F	46	45¾	46
101	Mo Pac gen 4 '75	22¾	22	22
16	Mo Pac 5 '81 I	46	45⅞	45⅞
	N			
4	Nat Dairy 3¾ '51	106	106	106
16	Natl Steel 4 '65	106	105⅜	106
2	New Eng T&T 5 '52	121⅝	121½	121½
15	N O Pub Sv 5 '55B	100½	99¾	100
1	NO Tex&M 5½ '54	58½	58½	58½
129	N Y C cvt 6 '44	113½	110¾	111
31	N Y C rf 5 2013	100¾	100¼	100¼
7	N Y C con 4 '98	101¾	101⅝	101¾
19	NYC&HR 4½ 2013	93¾	93⅛	93⅛
5	NYC&HR 3½ '97	100¾	100¾	100¾
11	NY Ch&StL 4½ '78	94	93⅞	93⅞
5	N Y Edis 3¼ '66	102¾	102¾	102¾
29	NYNH&H cvt 6 '48	56¾	55¾	56
2	NYNH&H 4½ '67	53	52⅞	53
1	N Y Ry inc 6 '65	61¾	61¾	61¾
1	NY Tel 4½ '39	108	108	108
111	NY W&B 4½ '46	21½	20¾	21
9	Niagara Sh 5½ '50	103½	103½	103½
2	Norf & W 4 '96	118¼	118¼	118¼
1	Nor Am Co 5 '61	104⅛	104⅛	104⅛
18	N Am Ed 5 '69 C	105	105	105
28	Nor Pac 3 2047	78	78	78
	O			
18	Or-W RR&N 4 '61	106½	106⅛	106⅛
	P			
10	Pac T&T 3¼ '66 B	103	102¾	102¾
129	Para Pict 6 '55	101⅛	100⅞	101⅛
2	Penn Dix 6 '41 A	101	100⅞	101
15	Pen P & L 4½ '81	105¾	105½	105½
7	Pen RR gen 5 '68	116¼	115¾	115¾
16	Pen RR gen 4½ '65	111⅛	111	111
40	Pen RR 4½ deb '70	103	102⅝	102⅞
29	Pen RR 3¾ '70	100⅜	100	100
7	Peo GL&C Chi 5 '47	114⅛	114⅛	114⅛
3	Phila Co 5 '67	106¼	106⅛	106¼
145	Phil Read C&I 6 '49	24½	22⅝	23¼
39	Ph Read C&I 5 '73	44	41½	43½
22	Portl Gen E 4½ '60	69½	69¼	69⅜
39	Postal Tel&C 5 '53	39	38½	38½
78	Pure Oil 4⅛ '50 ww	119½	117⅞	117⅞
	R			
4	Reads 4½ '97 A	106¾	106½	106¾
11	Rem Rand 4¼ '56	115	114½	115
16	Republic Stl 4½ '61	98¾	98¼	98¼
27	Richfield Oil 6 '44	61⅛	59¼	60⅜
	S			
34	StLIM&S4 R&G '33	87¾	87¼	87¼
214	St L S F 4½ '78	32¼	31¾	32
8	St L S F 4 '50 A	34¾	34	34¾
527	Seab AL con 6 '45	22½	21¾	22¼
336	Sea-AllFla 5 '35A ct	13¼	12	12¾
54	Shell Un 3½ '51	99⅝	99⅛	99½

Sales in thousands.		High	Low	Close
3	So Bell T&T 5 '41	107	107	107
28	Sou Pac 4½ '81	95	94⅝	94⅝
10	So Pac rfg 4 '55	105¾	105½	105½
54	So Pac 3¾ '46	100⅞	100⅝	100⅝
38	South Ry con 5 '94	110⅝	109⅝	110⅝
53	South Ry gen 4 '56	84	83	83
27	Stand Oil N J 3 '61	99	98⅞	99
12	Studebaker 6 cvt '45	149	146½	146½
	T			
18	Ten El Pow 6 '47 A	99¾	99½	99¾
40	Tex Corp 3½ '51	103⅜	103	103¼
16	Tex & Pac 5 '79 C	105¼	105	105
29	Third Ave adj 5 '60	41⅛	40½	40¾
	U			
10	Un Pac 1st 4 '47	114	113⅞	113⅞
10	Unit Drug 5 '53	102¼	102	102¼
27	U S Rub 5 '47	106¼	106	106
14	Utah P&L 5 '44	105⅝	105½	105½
121	Util P&L 5½ '47	63	62¾	62¾
48	Util P&L 5 '59	62	61¾	61¾
	V			
37	Virginian Ry 3¾ '66	104⅞	104½	104¾
	W			
36	Wabash 4½ '78 C	41	40	40
8	Walwrth 4 '55	86½	86	86½
6	Warner Bros 6 '39	98⅝	98⅛	98¼
80	Warner Quinl 6 '39	53¾	52	53⅜
54	West Md 4 '52	103⅜	102½	103
7	West Pac 1st 5 '46	40	40	40
7	Western Un 5 '51	105½	105⅛	105½
14	Western Un 4½ '50	107½	107⅜	107½
19	Western Un 5 '60	106¼	105½	106¼
26	Wheel Stl 4½ '66 A	102⅛	101¾	101¾
38	Wick-Sp cvt 7 '35ct	40¼	39½	40¼
	Y			
12	Youngst S&T 4 '61	102¾	102¾	102¾
22	Youngst S&T3½ '51	134½	132½	132½
	FOREIGN BONDS.			
7	Argentine 6 '57 A	102¼	102⅛	102¼
11	Arg 6 sf '59 June	101	100⅞	100⅞
5	Arg sf 6 '60 May	102¼	101⅞	102
5	Arg 6 '61 Feb	102	101⅝	102
1	Argentine 5½ '62	101½	101½	101½
1	Australia 5 '57	106½	106½	106½
3	Australia 4½ '56	100¾	100½	100½
32	Belgium 6 '55	106¼	105⅝	106¼
4	Berl City El 6½ '51	24¼	24¼	24¼
14	Brazil 8 '41	52⅜	52⅛	52⅛
42	Brazil 6½ '26-57	47¼	46¼	46½
30	Brazil 6½ '27-57	46¼	45¾	45⅞
15	Buen A 4¾ '77	79¼	79	79
9	Bulgaria 7½ '68	26½	26½	26½
10	Canada 5 '52	111⅞	111½	111⅞
10	Canada 3¼ '61	100½	100⅛	100½
53	Chile Mt Bk 6¾ '61	18¼	17¾	18¼
56	Chile 6 '60	22⅜	22	22¼
7	Chile 6 '61 Feb	22	21⅞	22
5	Colomb 6 '61 Oct	35	35	35
4	Copenhag 5 '52	100	99⅞	99⅞
73	Cuba 5½ '45	58	57½	58
1	Denmark 4½ '62	100⅛	100⅛	100⅛
34	Ger Gov Intl5½'65	26	25½	25½
8	Ger Govt 7 '49	32½	31⅞	32½
3	Ital Pub Util 7 '52	81⅞	81	81
27	Italy 7 '51	92¼	91¾	92
2	Japan 6½ '54	96	96	96
17	Kreuger&T 5 '59ct	44⅞	44½	44⅞
5	Milan City 6½ '52	78⅞	78¼	78⅞
2	N Sou Wales 5 '58	104	103⅞	104
1	Norway 4¼ '65	101⅛	101⅛	101⅛
1	Norway5'63 100 3-32	100 3-32	100 3-32	
5	Orient De 5½ '58	75¼	75¼	75¼
3	Par-Orl RR 5½ '68	100⅛	100⅛	100⅛
43	Peru 1st 6 '60	24¾	24¼	24¼
13	Poland 8 '50	55	54½	55
26	Rio de Jan 6½ '53	32¾	32	32¾
20	Rio Gr do Sul 6 '68	32½	32½	32½
1	Rome 6½ '52	81¼	81¼	81¼
7	Sao Paulo St 7 '40	96¾	96¾	96¾
48	Serbs Cts St 7 '62	30⅛	30	30
1	Sydney 5½ '55	104⅝	104⅝	104⅝
34	Tokyo El Lt 6 '53	80½	80	80
18	Uruguay 6 '60	68¾	68⅜	68¾
9	Yokohama 6 '61	83⅛	82	83⅛

Bank Stocks

New York, Feb. 25 (AP) (N. Y. Security Dealers Association).

	Bid.	Asked.
Bank & Trust.		
Bk of Man (1½)	38	40
Bankers Tr (2)	79	81
Cen Han Bk&Tr (4)	143½	146½
Chase Nat (1.40)	60½	62½
Chem Bk&Tr (1.80)	76	78
Commercial (8)	228	234
Cont Bk & Tr (.60)	19¾	21¼
Corn Ex Bk & T (3)	71½	72½
Empire Tr (1)	36¼	37¼
First Nat (Bos) (2)	58	60
First Natl (100)	2535	2575
Guaranty Tr (12)	378	383
Irving Tr (.60)	18¾	19¾
Manuf'ct'rs Tr (2)	66	68
Manuf'rs Tr pf (2)	54	56
Natl City (1)	57½	59½
N Y Trust (5)	152	155
Public (1½)	54½	56½
Title G & T	17¾	18¾
Insurance.		
Aetna Cas (2a)	104	108
Aetna Ins (1.60)	51¾	53¾
Aetna Life (.80a)	34½	36½
Am Equit (1.60)	41½	42½
Am Ins Newark (½)	14½	16
Am Reins (3)	84	86
Am Reserve (1a)	31½	33½
Am Surety (2½)	62½	64½
Automobile (1a)	34¼	36¼
Balt Amer (.20a)	8¾	9¾
Carolina (1.30)	28¾	30¼
City of N Y (1.20)	29¼	30¾
Conn Gen Lif (.80)	43¼	44¾
Contin Cas (1.20)	30½	32¾
Fid & Dep (1g)	127½	131
Firemens Nwk	13	14½
Frank Fire (1a)	32	34
Gen Reinsur (2)	44	46
Glen Falls (1.60)	45¼	47¼
Globe & Rep (.80)	23¼	25¾
Globe & Rut	73	76
Great Amer (1a)	29	30½
Hanover (1.60)	37½	39½
Harmonia (1.30)	30	32
Hartford Fire (2)	72¾	74¾
Home Fire Sec	6	7¼
Home Ins (1a)	38¾	40¾
Homestead (1)	21½	23
Lincoln Fire	4⅝	5⅝
Mass Bond (3½)	68½	71½
Natl Fire (2)	67½	69½
Natl Liberty (.20a)	10	11½
N Hampshire (1.60)	46	47½
N Y Fire (.80a)	24¼	27½
Nor River (¼g) XD	28½	30
Phoenix (2a)	93	97
Prov Wash (1a)	39¾	41¾
St Paul Fire (6)	213½	218
Springfield (4½a)	128	131
Sun Life (3¾g)	720	770
Travelers (16)	524	534
U S Fire (2)	57	59
Westchester (1.20a)	36¼	38¼

(a)—Also extra or extras.
(g)—Declared or paid so far this year.

U. S. Treasury Receipts.

The position of the Treasury on February 23:

Receipts, $24,298,243.89; expenditures, $35,909,180.96; balance, $1,551,462,242.25; customs receipts for the month, $33,754,597.36.

Receipts for the fiscal year (since July 1), $2,675,746,000.67; expenditures, $4,669,215,258.80, including $1,891,952,800 of emergency expenditures; excess of expenditures, $2,023,469,258.13; gross debt, $34,550,355,415.90, a decrease of $2,038,255 under the previous day; gold assets, $11,417,481,877.03, including $186,298,802.33 of inactive gold.

Foreign Exchange.

Fluctuations in foreign exchange rates were narrow yesterday and mainly in favor of the dollar.

Sterling and French francs showed trivial losses, but the Holland guilder again met firm support and ruled .03 of a cent above the previous closing. The pound was quoted at $4.89 and the french unit at 4.65⅛ cents.

In London the dollar rose 1-16 of a cent, closing at 4.88⅞ to the pound, compared with the overnight New York rate of 4.89 1-16. The dollar closed in Paris at the equivalent of 4.651 cents to the franc against the New York overnight rate of 4.652.

Naval Stores Firm.

Savannah, Feb. 25 (AP).—TURPENTINE firm, 41; sales, 3; receipts, 42; shipments, 40; stock, 26,259. Rosin steady; no sales; receipts, 594; shipments, 2,171; stock, 58,858. Quote: B, 8.50; D, 8.85; E, 9.25; F, G and H, 9.85; I, K and M, 9.90; N, 10.00; WG, 10.25; WW and X, 12.00.

Dried Fruits Steady.

New York, Feb. 25 (AP).—DRIED FRUITS steady, unchanged.

Local Stocks

Sales.

Cap. Traction 5s—$1,000@97, $1,000@97, $1,000@97.

Cap. Transit Co.—10@15½, 10@15½, 10@15½, 10@15½.

Mergenthaler Lino—10@54¼, 10@54¼, 10@54¼, 10@54¼, 10@54¼.

After Call.

Cap. Transit Co.—10@15½, 10@15½, 10@15½, 10@15½.

	Bid.	Asked.
Bonds. Public Utilities.		
Amer Tel & Tel 4½s	108¾	.....
Anacostia & Pot 5s	77	79
Ana & Pot Guar 5s	110½	.....
C & P Tel of Va 5s	104	.....
Cap Traction R R 5s	96	97
City & Suburban 5s	86	88
GeorgetownGas 1st 5s	120	.....
Pot Elec Pow 3¼s	103	104
Wash Gas 5s 1958	106	107
Washington Gas 5s 1960	123½	125
Wash Rwy & Elec 4s	106¼	.....
Miscellaneous.		
Col Country Club 5½s	105	.....
W M Cold Storage 5s	100	.....
Stocks. Public Utilities.		
Amer Tel & Tel (9)	176	
Capital Transit Co (b)	15½	15⅞
N & W Steamboat (6g)	110	
Pot Elec Power 6% Pfd(6)	*112	114½
Pot Elec Pwr 5½%Pfd(5.50)	*113½	.....
Wash Gas Lt Co (3.60)	86	.....
Wash Ry & El Com (36)	*725	.....
Wash Ry El Pfd (5)	*110	110¾
National Bank.		
Capital (4)	135	.....
Liberty (4)	140	.....
Lincoln (6.25f)	200	.....
Riggs (8e)	345	.....
Riggs Pfd (5)	101	.....
Washington (6)	133	.....
Trust Company.		
Amer Sec & Tr Co (8e)	285	.....
Natl Sav & Tr	140	.....
Prince Georges Bk & Tr(.50)	18	21
Wash Loan & Tr (8e)	275	310
Savings Bank.		
Bank of Bethesda (75h)	34	.....
Com & Savings (8a)	205	.....
Fire Insurance.		
American (6)	100	.....
Corcoran (5)	100	.....
Firemens (1.60)	*b28	.....
National Union (.60)	16	.....
Title Insurance.		
Columbia (.30)	12	17¼
Real Estate (6)	160	.....
Miscellaneous.		
Carpel Corp (2.00)	22	26
Lanston Monotype (*4)	95	.....
Mergenthaler Lino (§§)	*54	54½
Peoples Drug S Com (†1.00)	57	59
Peoples Drug S Pfd (6.50)	*112¼	.....
Real Est M & G (**.70)	5	6¼
Security Storage (5)	120	125
Ter Ref & Wh Corp (3)	60	.....
Wdwd & Lothrop C (†1.50)	68	78
Wdwd & Lothrop Pfd (7)	120	125

*Ex. Dividend.
(b) Books closed.
†Plus extras.
§§50c paid May 15, 1936. 50c paid August 15, 1936. 50c paid November 16, 1936.
(a) 4% extra.
(e) 2% extra.
(f) 1⅓% extra.
(h) 75c extra.
(g) 1% extra paid December 15, 1936
(**) 25c paid June 30, 1936. 45c paid December 22, 1936.
*b50%stock dividend.

Treasury Certificates.

(Reported by Chas. D. Barney & Co.)

Rate	Maturity	Bid	Offer
3	April 15, 1937	101 2-32	101 4-32
3¼	Sept. 15, 1937	102 1-32	102 3-32
2⅝	Feb. 1, 1938	102 5-32	102 7-32
3	Mar. 15, 1938	102 23-32	102 25-32
2⅞	June 15, 1938	103 2-32	103 4-32
2½	Sept. 15, 1938	102 26-32	102 28-32
1½	Mar. 15, 1939	101 5-32	101 7-32
2⅛	June 15, 1939	102 17-32	102 19-32
1⅜	Dec. 15, 1939	100 28-32	100 30-32
1⅜	Mar. 15, 1940	101 9-32	101 11-32
1½	June 15, 1940	100 29-32	100 31-32
1½	Dec. 15, 1940	100 25-32	100 27-32
1½	Mar. 15, 1941	100 25-32	100 27-32
1⅜	June 15, 1941	100 6-32	100 8-32
1¼	Dec. 15, 1941	99 30-32	100

Federal Land Bank Bonds.

(Reported by Robert C. Jones & Co., Inc.)

Rate.	Maturity.	Bid.	Offer.
3	May, 1956-46	102⅝	103⅛
3	Jan. 1956-46	102⅝	103⅛
3	July, 1955-45	102⅝	103⅛
3¼	May, 1955-45	103⅝	104⅛
4	July, 1946-44	110⅝	111⅛
4	Nov., 1957-37	102¼	102½
4	May, 1958-38	103¾	104⅛
4¼	May, 1957-37	100⅞	101⅛
4¼	Nov. 1958-38	105¼	105¾

Montreal Silver Futures.

Montreal, Feb. 25 (AP).—Silver futures closed steady, 1 to 7 higher.

Sales		High	Low	Last
2	March	44.83	44.81	44.81

Chicago Stocks.

(Furnished by W. B. Hibbs & Co.)

	Bid.	Asked.
Yellow Taxi	24¼	26
Thompson	13½	13⅞
Wahl	3⅜	3⅞
Butler Bros.	16¾	16⅞
National Leather	1⅞	2
Swift	27⅝	28
Swift International	30⅝	30⅞
Libby, McNeil & Libby	14	14½
City Con. common	.....	⅛
City Con. preferred	⅛	¼
Edison	124½	126½
Public Service $100 par	88	93
Public Service no par	85	95
Quaker common	119	120
Quaker preferred	.....	147½
Bendix	27½	28⅜
Borg-Warner	78¼	78½
Illinois Brick	17⅛	17¾
Gt. Lakes Dock & Dredge	24	24½
Conso. common	⅜	½
Conso preferred	6	6½
Electric Household	10⅝	11⅛
McCord	41⅛	46
C. & L.	31	31¾
N. G. Y.	70	80
S. E.	76	75
G. H.	8	8⅝

New York Curb Stocks

By the Associated Press.

Total stock sales yesterday, 995,000 shares; year ago, 1,019,700 shares. Total bond sales yesterday, $1,700,000; year ago, $3,794,000.

Sales in hundreds.		High	Low	Close
	A			
2.50	Acme Wire vtc(2a)	53¾	52¾	52¾
.20	Adams Mil 1pf (7)	110⅝	110⅝	110⅝
9	†Aero Sup Mfg B.	5¼	5	5¼
2	Ainsworth (1e)	19⅝	19⅝	19⅝
1	†Air Invest	4¾	4¾	4¾
9	Air Inv war	1½	1½	1½
.10	Ala Pow $6 pf (6)	73	73	73
2	Alliance Inv	5	5	5
1	†Allied Int Inv	2½	2½	2½
1	Allied Int I pf(½k)	23⅝	23⅝	23⅝
1	†AlliedProdA (1¾)	26	26	26
7	Alum Co Am	164	162	162
1	Alum Co pf (6)	119	119	119
8.50	Alum Ltd	116	113	113
12	†Am Airlines	29⅜	28¼	29
3	Am Box Bd Co(¼g)	19	18¾	18¾
6	†Am Beverage	3¼	3	3¼
2	†Am CitP&LB (.20e)	6¼	6¼	6¼
30	Am Cyan B (.60a)	32⅜	32	32
7	Am&Fgn P war	4⅛	3⅞	3⅞
10	Am Gas&El (1.40)	41½	41	41
16	†Am Gene (½e)	11⅝	11¼	11¼
4	Am Laun Mch (.80)	36⅞	36⅛	36⅛
4	Am Light&T (1.20a)	22½	22⅛	22⅛
32	†Am Maracaibo	1⅞	1⅝	1⅞
2	Am Meter (2¼e)	49¾	49	49¾
.50	Am Pot&Che (2¼e)	38	38	38
63	Am Sup Power	2⅜	2¼	2⅜
1	Am Sup P 1 pf(6)	95½	95½	95½
19	Am Thread pf (¼)	4⅝	4⅝	4⅝
1	Anch Post F	4⅞	4⅞	4⅞
22	†Ang Wupp (.20a)	8¼	7⅞	8¼
1	Apex Elec (1e)	40½	40½	40½
30	†Arctur Rad Tube	2¼	2⅛	2¼
6	Ark Nat Gas	10⅝	10⅛	10⅝
67	Ark Nat Gas A	11¼	10½	10½
2	Ark Nat Gas pf	9⅞	9¾	9¾
23	†Ashland O&R(.40a)	8	7⅝	8
1	As El Ind (.297e)	13	13	13
1	As G & El	2½	2½	2½
12	†As G & El A	3¾	3⅝	3⅝
13	As G&El war	5-32	⅛	5-32
1	As G & El pf	30½	30½	30½
6	As Laund	⅝	⅝	⅝
9	Atl Cst Fish	13	12¾	12¾
1	Atlas Corp war	3¾	3¾	3¾
4	Atlas Ply (⅜g)	25	24½	24½
6	†Austin Silver M	2½	2⅜	2⅜
5	†Automat Prod	8⅝	8½	8⅝
2	†Auto V Mach (½)	8¾	8⅝	8⅝
	B			
1	Babcock&Wil (2g)	147	147	147
1	Baldwin Bond rts	3⅝	3⅝	3⅝
26	†Barium Sta Stl	7¼	7	7
5	Bell Aircraft	13⅝	13	13
20	†Bellanca Airc	6⅝	6⅛	6⅝
68	†Berkey&Gay Furn	3¼	3⅛	3¼
20	†Berkey&Gay F war	1⅞	1¾	1¾
3	Bliss E W	22¾	22¼	22¼
9	†Blue Ridge (.10e)	3½	3⅜	3½
9	†Blue Rid cvpf(3h)	47⅛	46¾	47⅛
3	†Blumenthal (S)	35¼	35	35
.50	Bohack (HC) 1 pf	50	50	50
2	Borne Scrym (¾g)	18¾	18¼	18¾
10	†Botany Cons M	⅝	⅝	⅝
1	†Bourjois (¾e)	5½	5½	5½
8	Bower R B (½g)XD	32½	31½	31½
1	Browm Bilt H 2 pf	6½	6	6½
23	Braz T & L (.40g)	30	29¾	29⅞
10	†Bridgpt Mach (1e)	18¼	18	18
3	Brill A	15	14¾	15
5	Brill B	6½	6⅜	6⅜
.50	Brill pf	69	69	69
1	†Brillo Mfg (.60)	10¾	10¾	10¾
1	Br Am Oil cou(.80a)	25⅝	25⅝	25⅝
1	Brit Celan	2⅝	2⅝	2⅝
.25	Brit Col P A(1.60)	39	39	39
3	Brown Co pf	56½	55	55
3	†Brown F&W (.15g)	14⅞	14¾	14¾
1	Brown F&W A (2)	27¼	27¼	27¼
2	†Brown F Dist	9⅞	9⅞	9⅞
1	Buf N&EP pf(1.60)	25½	25½	25½
6	Bunk Hill & S(2a)	121¾	115¾	120
7	Burma Ltd (.258e)	4¾	4⅝	4¾
6	Burco war	⅛	⅛	⅛
	C			
1	Cab & Wire A	1⅞	1⅞	1⅞
1	†Cab El Prod vtc	1¼	1¼	1¼
1	Can Car & Fdy pf	29	29	29
10	Can Ind Alc A	6¾	6⅜	6⅜
29	Can Marc Wire	2⅝	2¼	2⅜
18	Carib Syn	2¼	2⅛	2⅛
133	Carnegie Metals	3⅞	3½	3⅝
1	Carnation (1a)	32¾	32¾	32¾
7	Carrier Corp	44½	43¾	43¾
9	Carter J W (.20g)	12¼	12	12⅛
5	†Casco Prod (2¾g)	32	31⅞	31⅞
23	Casco Prod rts	¾	½	½
26	†Catalin Am (.40e)	9⅝	9⅛	9½
4	Celanese 1st pf (7)	113½	113	113
1	Celluloid	12¾	12¾	12¾
.50	Celluloid pf	46	45½	46
.50	Celluloid 1 pf	97	97	97
10	Cen & Sw Ut	5	4¾	4¾
2	†Cen Ohio St (¼g)	19	19	19
44	Cen St El	2	1⅞	1⅞
.50	Cen St E 7 pf	45	45	45
1	†Centrif Pi (.40)	5⅝	5⅝	5⅝
1	†Charis (1½)	15⅛	15⅛	15⅛
3	Chi Flex Shaft (2a)	66	65	66
1	Chi & RivMach(½g)	37	37	37
21	Chief Cons	2¼	2⅛	2⅛
.75	Childs pf	88	87½	88
123	Cities Service	4⅝	4⅛	4¼
18	Cit Serv pf	53¾	52	52
.25	Cit Svc P 6 pf	72½	72½	72½
1	City Auto St (.15g)	13¾	13¾	13¾
10	Claude Neon Lts	2⅞	2⅝	2¾
1	Cleve El Ill (2a)	43¾	43¾	43¾
1	†Cleve Tract	11⅛	11⅛	11⅛
1	Club Al Uten	1⅞	1⅞	1⅞
9	†Colon Develop	7⅝	7⅜	7⅝
1	†Colon Devel cv pf	4⅜	4⅛	4¼
6	†Colo Fuel & I war	20¾	20⅝	20⅝
4	Colts Pat F (⅜g)	63	58¾	59½
74	Colum O & G (.20e)	8¾	8⅜	8⅜
1	†Comwlth Dis (.10e)	2⅝	2⅝	2⅝
2	†Comwlth Edis (5)	124¾	123	123
1	Comwlth & So war	⅛	⅛	⅛
.25	Comm P & L 1 pf	55¼	55¼	55¼
1	†Comm Wat Svc	1⅞	1⅞	1⅞
77	†Cons Airc	26	23¼	25
116	Cons Cop Min	10	9⅝	9¾
1	†C G&E B (3.60)	84⅜	84⅜	84⅜
2.25	Cons M & S (2e)	84¾	84	84⅜
6	†Cons Ret Strs	9	8¾	9
1	†Cons Royalty (.20)	2⅜	2⅜	2⅜
49	Cons Steel Corp	14⅜	13⅞	13⅞
3	Contl Roll & Stl	24⅝	24⅛	24⅛
5	†Cooper-Bess	33½	33	33½
2	Coop-B pr pf (½e)	41⅛	40⅝	40⅝
7	†Copper Range	16⅝	15¾	15¾
12	†Cord Corp	5⅛	5	5⅛
1	†Cosden Oil Me	3⅛	3⅛	3⅛
6	†Cosden Oil Me pf	37	35½	35½
1	Cramp & Sons	1½	1½	1½
8	Creole Pet (½e)	33⅜	32¾	32¾
13	Crocker Wh (.10e)	17¾	17⅛	17½
11	†Croft Brewing	1⅛	1⅛	¾
1	†Crowley Milner	12	12	12
35	†Crown C P (.06e)	2½	2⅜	2½
1	Crown C I A (1)	14½	14½	14½
1	†Crown Drug (.10g)	4⅛	4⅛	4⅛
.25	Crown Drug pf(1¾)	23¾	23¾	23¾
1	Crystal Oil Ref	1¾	1¾	1¾
331	†Cusi Mex	¾	½	½
	D			
4	†Dayton Rub	24½	24	24½
1	†Derby Oil	6⅞	6⅝	6⅝
1	†Det Pap Pr (¼)	8⅞	8⅞	8⅞
8	†Detroit St P (¼g)	60¼	58⅜	58⅜
28	Domin St & Coal	20⅝	20	20¼
1	Dow Chem (2.40)	147½	147½	147½
1	†Driver-Har (⅜g)	38½	38½	38½
14	†Dubilier Con	5	4¾	5
2	Duval Tex (½e)	9	8⅞	8⅞
	E			
35	Eagle P Ld (.10g)	27⅜	26⅞	27⅛
21	East Gas & F	8¼	7⅞	7⅞
5	East G & F 6 pf (3)	60¾	56⅛	56⅛
1.50	East G&F pr pf(4½)	74	72	72
.25	East M Iron(1.30e)	25½	25½	25½
1	East Sta Corp	5	5	5
1	†Easy W M B (½a)	11⅜	11⅜	11⅜
3	†Eisler Elec (3⅝f)	3¾	3⅝	3¾
178	El Bond & Sh	26¼	25¼	25⅜
2	El Bd & Sh pf (6)	84¾	84⅝	84¾
3	El Bd & Sh 5 pf(5)	76⅝	76½	76½
1	El Pow As A (¼e)	7¾	7¾	7¾
.70	El P&L 2d pf A	72	70	72
3	†Elect Share	6	5¾	5¾
1	†Elect Sh pf (6h)	95	95	95
.50	Elgin N W (½g)	38	38	38
3	Emp G & F 7 pf	76	76	76
40	†Equity Corp (¼e)	2⅜	2¼	2¼
3	Europ El deb rts	⅞	⅞	⅞
106	Evans Wallo	3⅞	3½	3⅞
5	Evans Wallo pf	41½	39	40
18	†Ex-cello A&T(.20g)	26⅛	25⅞	26
	F			
6	†Fairchild Av (.15e)	7⅞	7⅝	7¾
7	†Falstaff B (1½e)	10	9⅞	9⅞
1	†Fansteel	16⅜	16⅜	16⅜
1	†Fedders Mfg (2⅞e)	31	31	31
3	†Ferro Enam (3e)	45⅜	45⅜	45⅜
10	†Fidelio Brew	1	1	1
.20	Fire As Phil (2a)	80¼	80¼	80¼
12	Fisk Rub	14½	13⅞	14½
.75	Fisk Rub pf (6)	89½	88	89½
2.50	Fla P&L 7 pf	59⅜	59¼	59⅜
2	Ford M C A (1) XD	27⅛	27	27
5	Ford Mot L (.181e)	7⅞	7⅝	7⅝
1	†Frankl Ray (.60e)	11⅞	11⅞	11⅞
.50	†FroedtG cvpf(1.20)	18¼	18¼	18¼
	G			
8	†Gen Alloys	4¾	4½	4½
1	Gen El Ltd (.565e)	21⅞	21⅞	21⅞
2	Gen Firepfg (.40a)	21⅜	21¼	21¼
24	Gen Invest	1⅝	1½	1½
.25	†Gen Out Adv pf	93¾	93¾	93¾
2	†Gen Tel (1.35e)	21¾	21½	21¾
16	Gen T & Rub	28⅞	27½	27⅞
1	Gen T&R A pf (6)	107	106¼	106¼
.25	Georg Pow pf (6)	85¼	85¼	85¼
12	Glen Alden (1½e)	13⅝	13¼	13¼
5	Godchaux S A (1g)	50	49½	49½
10	Godchaux Sug B	37	35⅛	35⅝
687	Goldfield Con	⅜	⅜	⅜
1	†Gorh Inc A	6¼	6¼	6¼
1	†Gorh Inc pf	37⅜	36½	37⅜
2	Gorh Mfg vtc (1a)	25¼	25	25¼
10	†Grand Nat Films	3⅜	3⅜	3⅜
10	†Grand Rap V (1)	17	16½	16½
1	Gray Tel PS (1)	19⅝	19⅝	19⅝
3	Greenf T & D	13	13	13
1	†Groc Str Prod	5⅝	5¼	5⅝
10	Gulf Oil (¼g)	58	56¾	56¾
	H			
1	Hall Lamp (.40e)	6½	6½	6½
1	†Hartman Tob	1⅞	1⅞	1⅞
3	†Harvard Brew	3¼	3⅛	3¼
3	†Hat Corp AB (.20g)	13⅝	13⅜	13⅝
10	Hearn D S (1.65g)	17⅜	16⅝	16⅝
3	†Hazeltine (¾g)	17¼	17⅛	17⅛
124	†Hecla Min (.20g)	20¼	19¾	20
5	Holling Gold (.65a)	14⅞	14⅞	14⅞
.20	Horn&H 5% pf (5)	109	109	109
48	†Hud Bay M&S (1)	39¾	39	39⅜
12	Humble Oil (⅜g)	84	83¼	83¼
2	†Huyler's Del	1¾	1½	1¾
11	†Hygrade Fd	5⅜	5⅛	5⅛
2	Hygrade S (1¼g)	50¾	50⅛	50¾
	I			
7.50	Ill P&L $6 pf	70⅞	69⅛	70⅞
1	Ill P&L 6% pf	72	72	72
17	Imp Oil Can (½a)	22⅝	22¼	22⅛
1	Ind Ter Ill B	3⅜	3⅜	3⅜
11	Ind Pipe L (.80e)	12¾	12⅛	12¾
3.50	Ins Co N Am (2a)	70⅝	70¼	70½
3	Int Cig Mch (⅜g)	28	28	28
2	Int Holding	3⅛	3½	3⅛
3	Int Hyd-El pf	37½	36⅜	36⅜
19	Internat Pet (1¼a)	37⅛	36⅞	36⅞
6	†Inter Prod	6⅛	6	6⅛
6	†Inter S Raz B	1⅝	1½	1⅝
6	Inter Util B	2½	2⅛	2½
12	†Inter Vitamin (½)	6⅞	6⅜	6⅞
.10	Inters Pw Del pf	19¼	19¼	19¼
10	Invest Roy (.06)	1⅞	1⅞	1⅞
1	†Ital Superpow A	1⅝	1⅝	1⅝
	J			
10	†Jacobs Co (1)	16¾	16¼	16¼
24	Jeannette Gl (.80e)	11⅛	11⅛	11⅛
1.50	JerC P&L6½pf(5½)	84¾	84¾	84¾
.10	Jer Cen P&L7pf(7)	97⅝	97⅝	97⅝
1	†Jon & Naum(.15e)	7⅛	7⅛	7⅛
4	Jones & Lau Stl	114¾	113¼	113¼
	K			
9	†Ken Rad T (¾e)	28½	28	28
.30	Kings Co Lt Bpf(7)	84½	82¾	84½
6	†Kingston Pr (.40)	6⅞	6⅞	6⅞
7	†Kirby Pet (.20e)	6⅞	6⅝	6⅝
2	Kirk Lak GM(.06e)	1⅛	1⅛	1⅛
2	†Knott Corp (.40e)	14⅛	14⅛	14⅛
2	†Krueger Brew (1a)	18¼	18¼	18¼
	L			
10	Lake Shore M(4)XD	57⅜	57⅜	57⅜
12	Lakey Fdy & M	7⅝	7¼	7⅝
.30	Lane Bryant pf(7)	102½	102½	102½
6	Lehigh C&N (.30a)	12½	11⅞	11⅞
68	†Leonard Oil	2⅛	1⅞	2
1	†Lion Oil (1)	18	18	18
2	Lit Bros	5⅛	5⅛	5⅛
6	†Locke Stl Ch(.80a)	17⅜	17¼	17⅜
52	†Lockheed Airc	15⅝	14⅞	15⅛
5	Lone Star Gas(.20g)	12⅞	12⅝	12⅞
21	Long Is Lt	5¼	5⅛	5⅛
12.10	Long Is L pf (7)	92	91	91
1.25	Long Is L pf B(6)	76¼	76	76
25	†Loudoun Pack (⅛)	5⅜	4⅞	4⅞
29	†Louis L&E (.40)	13¼	12⅝	13
26	Lucky Tiger	2	1⅝	1⅞
	M			
3	†McCord Rad B	10⅞	10¾	10¾
18	McWill Dredg (2)	39	36½	37½
5	Majestic Rad & Tel	4¾	4⅝	4⅝
2	†Mangel Strs	9	9	9
1	Mapes Cons (2)	23	23	23
3	Marion St Shov	17¼	16½	16½
1	Mass Util Asso	3½	3⅛	3⅛
36	Massey Harris	10⅞	9⅞	10
.75	†Mead John (3a)	114½	114	114
1	†Memph N Gas(½e)	6¾	6⅝	6¾
3	†Merritt-C & S	9⅛	8¾	8¾
853	Mesabi Iron	2½	2⅛	2⅛
7	†Mich Bumper	3	2⅞	2⅞
16	†Michigan G & O	10⅜	10⅛	10⅛
2	†Mich St TPr(1.09e)	4¼	4¼	4¼
6	Michigan Sug	1⅛	1⅛	1⅛
7	Mid St Pet A vtc	6½	5⅞	5⅞
3	Mid St Pet B vtc	1⅝	1⅜	1⅝
16	Mining Corp Can	5	4¾	4¾
4	†Mock J Voeh(.15g)	15	14⅜	14⅜
11	†Molybdenum	9½	9¼	9⅜
5	Montr LH&P (1½)	33½	30¼	32
4	Mount Prod (.60)	7⅝	7⅝	7⅝
7	†Mueller Brass(1a)	50	49½	49½
1	MurOhio Mfg(1.40e)	27	27	27
	N			
3	†Nat Aut Fivtc(⅛g)	40⅜	40	40⅜
1	Nat Baking	11½	11⅛	11⅛
25	†Nat Bellas Hess	2⅞	2¾	2¾
1	†Nat Contain (1)	13⅝	13⅝	13⅝
6	Nat Fuel G (1)	17⅝	17½	17½
7	†N GypsumA(2½e)	74¼	73⅝	74¼
1	N Leather	2	2	2
1	Nat Mfg & Strs	11	11	11
2	†Nat P & L pf (6)	86¼	85¾	85¾
10	†Nat Rub Mch(.20e)	14½	14	14½
1	Nat Service	⅜	⅜	⅜
1	Nat Service pf	4½	4½	4½
.50	Nat Stl Car	54	54	54
2	Nat Sug Ref (2)	26	26	26
1	Nat Trans (¾e)	11	11	11
13	†Nat Un Rad	3¼	3⅛	3¼
.10	Nebr Pow pf (7)	112½	112½	112½
3	†Nehi Corp	41¼	40½	41¼
1	†Nelson (H) (.45e)	15⅝	15⅝	15⅝
1	Nestle Le Mur A	2¼	2¼	2¼
5	New Bradford(.10e)	5½	5½	5½
.10	New Eng T&T(1¾g)	135	135	135
5	†N H Clock (1½)	28	27½	27½
14	N J Zinc (2a) XD	85½	84⅛	84⅛
7	N Mex & Ariz(.01e)	3⅝	3½	3½
3	†Nmnt Min(⅜g)XD	131	130	131
1	†NY Auction(¼e)	4¾	4¾	4¾
.20	NY P&L 6 pf (6)	104	104	104
1	†NY Shipbd Fd	12	12	12
1.25	NY Tel pf (6½)	119	118⅝	118⅝
.20	NY Wat Svc pf	57	57	57
29	Niag Hud Pow	15⅜	15⅛	15⅜
1	Niag Hud Pow 1 pf	97¼	96½	96½
6	Niag Hud A war	⅜	¼	⅜
1	Niag Hud B war	2⅝	2⅝	2⅝
23	Niag Sh MdB(.60e)	15⅞	15⅝	15½
10	†Nipissng Mns(¼g)	3	3	3
6	†Noma Elec (.40g)	7⅞	7¾	7⅞
5	Nor Am L&Pow	5⅝	5½	5⅝
2	Nor Am L&P pf	64	64	64
1	†N Am RayonA(3e)	47⅛	47⅛	47⅛
.50	†Nor A Ray pr pf(3)	50½	50½	50½
27	†Nor Europ Oil	⅛	½	½
2	Nor Pipe L (.35g)	9	9	9
1	Nor St P A	36	36	36
1	Nor Tex El pf	4½	4½	4½
	O			
1	Ohio Oil pf (6)	111⅛	111⅛	111⅛
1	†Okla Nat Gas	12	11¾	12
.50	†Okla N Gas pf	30½	30½	30½
.50	Ok NGas cv pf (6)	106	106	106
32	†Oldetyme Dist	4⅞	4¾	4¾
	P			
2	Pac G&E 1 pf (1½)	31½	31½	31½
.25	Pac Lighting pf (6)	107	107	107
3.50	†Pac Tin spec (2a)	46¾	45¾	46¾
2	†Pan-Am Air (1)	69½	69¼	69¼
46	†Pantepec Oil	7⅛	7	7
31	Pennroad (¼e)	5	4⅞	4⅞
.30	Pa P&L 7 pf (7)	110⅝	110⅝	110⅝
.75	Pa Salt (1¼g)XD	173	171¾	171¾
1	†Pa Wat & Pow (4)	88¾	88¾	88¾
.25	Pepperell (6)	131	131	131
1	†Phila Co (¼g)	17	17	17
8	†Phillips Pkg (½e)	15⅛	15	15
30	†Phoenix Sec	10⅛	9⅝	10⅛
2	†Pierce Govern(½e)	31½	30¾	30¾
39	†Pioneer Gold (.30g)	6¼	5⅞	5⅞
1	Pitney-Bowes (.40)	8⅝	8⅝	8⅝
12	†Pitts Forg	25⅜	25	25
3	Pitts Pl Gl (6e)	140	140	140
1	†Plough (1.20)	16⅞	16⅞	16⅞
1	†Potrero Sugar	3⅝	3⅝	3⅝
5	Pow&Alex (.60)	11⅝	11¼	11⅝
.25	Pow Corp Can (¼e)	30	30	30
11	Premier Gld (.12a)	3⅞	3¾	3¾
17	Prod Corp	½	½	½
5	Prosperity B (1¼e)	16⅝	16½	16⅝
1	†Pruden Inv (½e)	12⅞	12⅞	12⅞
.20	P S Ind $6 pf	33⅜	33⅜	33⅜
2.75	Pug Sd P $5 pf(1¼k)	83⅜	82	83
4.25	Pug Sd P 6 pf	49¾	49	49⅝
26	Pyrene (.90e)	14⅛	13	14
	Q			
1.20	Quak Oats (5) XD	121	119	119
.50	Quebec Pow (1)	22¾	22¾	22¾
	R			
23	†Rainbow Lum A	2	1½	2
84	†Rainbow Lum B	¾	½	¾
11	Raym Conc (¼g)	34⅞	33½	34⅞
7	†Red Bank Oil	14	13¾	13¾
7	†Reed Roll Bit(.80a)	44	42¾	44
14	†Reiter-Fost	1½	1¼	1½
3	Reybarn Inc (¼e)	5¼	5¼	5¼
3	†Reynolds Inv	2⅝	2¼	2⅝
2	Rice StixD Gds(½g)	11⅝	11⅛	11⅛
18	Richmond Rad	7⅝	7	7⅛
.50	Roch G&E pf D (6)	104½	104½	104½
2	†Root Pet (1)	11⅛	11	11
1	Rossia Intl	⅛	⅛	⅛
1	†Russeks F Ave(1a)	30⅛	30	30
12	†Rustless I & S	16⅛	15¾	15⅞
3	Rayan Cons	5	5	5
6	Ryerson & Haynes	6¾	6⅝	6⅝
	S			
30	†St Anth Gold	¼	¼	¼
27	St Regis Pap	9⅝	9	9
25	St Regis Pap pf	115	115	115
3	†Savoy Oil	3⅛	3	3⅛
1	†Schiff Co (3) XD	38¼	38¼	38¼
9	Segal Lock	3½	3⅜	3⅜
3	Seiberling Rub	6⅝	6½	6⅝
1	Selby Shoe (2)	28	28	28
2	†Selected Indus	3⅜	3⅜	3⅜
3	†Sentry S Con	1	⅞	⅞
10	†Seversky Airc	6⅛	6	6
22	†Shattuck Denn	27⅞	26⅞	27⅛
16	Shaw W&P (.80)	32⅜	31¼	32
2	Sherwin-Wms (4)	146½	146½	146½
8	Simmons Hard&Pt	6⅞	6¾	6¾
1	Singer Ltd (.288a)	5⅞	5⅞	5⅞
10	†Sonotone (.10e)	2⅛	2	2⅛
12	So Penn Oil (1¼a)	46¾	46½	46¾
1	So C Ed C pf (1⅜)	27½	27½	27½
13	Sou Union Gas	4¾	4½	4¾
6	†Southland R(.40e)	9⅝	9½	9½
46	Span & Gen	⅞	¾	⅞
2	Span & Gen B	¾	¾	¾
1	†Spencer CStrs(.60)	8¾	8¾	8¾
1	†Squ DCoA pf (2.20)	42⅜	41⅞	41⅞
2	†Stand Brew	⅛	⅛	⅛
3	Stand Dredg cv pf	17¾	17⅜	17¾
11	†St Oil Ky (1)	19⅜	19¼	19¼
1	†St Oil Neb (¼g)	13⅜	13	13
21	†St Oil Ohio (1)XD	43½	42	42
.50	†St Oil Ohio pf (5)	105	104⅜	105
10	St Pow&Lt	6¼	6	6
1	†Stand Prod (¼g)	22½	22½	22½
1350	†StandSil-Lead(.04e)	[illegible]	[illegible]	[illegible]
2	†Starrett Corp vtc	9	8¾	8¾
5	†Sterchi BStrs(.30e)	11⅛	11⅛	11⅛
147	†Sterling Inc (.20)	6¼	5½	6⅛
.50	SterchBStrs2d pf(1)	13	13	13
4	†Sterling Brew (¾e)	7⅛	7	7
13	SterlingAlumPr(¾e)	12½	12	12
52	Stinnes (H)	5⅛	4⅞	5⅛
2.50	†Stroock&Co (2½e)	29½	29	29
13	†Stutz Mot Am	2⅜	2⅛	2⅛
3	Sullivan Mach	26⅛	26	26
46	†Sunray Oil (.10e)	4⅞	4¾	4⅞
31	†Sunshine Mng (3)	21⅜	20¾	21
	T			
8	Taggart	15¼	14¾	15¼
4	†Tastyeast A	1⅝	1⅝	1⅝
11	†Taylor Dist (.30)	5	4¾	4⅞
15	Technicolor (½e)	19½	19	19
2	†Tech-Hugh G(.40a)	5⅞	5¾	5⅞
3	†Texon Oil (.60)	6⅜	6⅛	6⅛
1.50	Thew Shovel (½e)	60½	59	59
2	†Tilo Roof (⅛a)	16	15⅞	15⅞
5	Tob Prod Exp (.15e)	3⅞	3¾	3¾
2	Todd Ship (2)	55½	55	55½
.10	Toledo Edis 6 pf(6)	103	103	103
2	†Tom M Dist (⅛a)	7	7	7
6	Tonopah Belm	¼	¼	¼
3	Tonopah Min (.06e)	1⅜	1⅜	1⅜
36	†Trans-Lux (.20)	5⅛	4⅞	5
2	†Tri-Cont war	2⅝	2⅝	2⅝
6	Tubize Chat	29¾	29⅜	29⅜
5	Tubize Chat A (1g)	73½	72½	73½
12	†Tung-Sol Lamp	9⅛	8⅞	8⅞
1	†Tung Sol L pf (.80)	12	12	12
22	†Twin Coach (1.40e)	24¾	23¾	23¾
	U			
2	†Ulen & Co 5% pf	5	4¾	4¾
8	†Ulen & Co7½% pf	6½	6	6½
2	Un Gas Can (½)	16⅛	16⅛	16⅛
3	United Airc war	25½	25½	25½
1	†Unit Chem	11½	11½	11½
148	United Gas	13⅜	12⅞	12⅞
20	Unit Gas war	3½	3⅜	3½
3	Unit Gas pf (7)	118	118	118
32	Un Lt & Pow A	9⅛	8⅞	8⅞
1	Un Lt & Pow B	9⅛	9⅛	9⅛
1	Un Lt & P cv pf	64⅜	64⅜	64⅜
1	Un Molasses (.115g)	6⅞	6⅞	6⅞
3	†Un Prof Sh (.10e)	1⅜	1⅜	1⅜
2	†Un Shipyds B	3⅞	3¾	3¾
.25	Un Shoe M (2⅛a)	92	92	92
.10	Un Sh M pf (1½)	41⅛	41⅛	41⅛
1	†U S & Int Sec	2⅜	2⅜	2⅜
1	†U S&I Sec pf(1¼k)	92	92	92
7	U S Foil B (1)	17⅜	17⅛	17⅜
2	U S Radiator	8¼	8⅛	8⅛
6	U S Rub Recl	9½	9¼	9⅝
2	U S Stores	⅜	⅜	⅜
3	Unit Stores vtc	1⅛	1⅛	1⅛
51	Un Verde Ext (1e)	4⅞	4⅝	4¾
12	†Un Wall Paper	5½	5¼	5¼
1	Univ Cons Oil (1e)	15	15	15
75	Utah Apex M	8¾	8½	8¾
1.25	UtahP&L pf(⅞k)XD	76½	76	76½
8	Utah Radio Prod	3	2¾	2¾
1	†Utility Equities	5	5	5
1.50	Util Equit pf (4¼k)	86	85	86
4	Util Power & Lt	1⅛	1	1
.50	Ut P & L pf	23½	23½	23½
3	†Utility & Ind	1½	1½	1½
14	Util & Ind pf	5¼	5	5
	V			
8	Valspar Corp vtc	9⅜	9	9
1	Valspar Corp vtc pf	70¼	70	70
2	Venes Mex Oil	8	8	8
11	†Venezuel Pet	2⅝	2⅜	2⅝
	W			
1	Wag Bak vtc (2.35e)	21¾	21¾	21¾
1	†Waitt & B B	2	2	2
56	†Walker Min	4⅝	4½	4½
1	Wayne Knitting M	8	8	8
45	†Wayne Pump (1g)	43½	42¾	43¼
1	†Wentw Mfg (1.20a)	27	27	27
.20	W T Ut $6 pf(1⅛k)	90	90	90
5	†West Va C & C	4⅛	4	4
4	West Air Exp (¼e)	9⅝	9⅛	9⅝
1	West Auto S A (4)	87½	87	87½
6	†Wil-Low Caf	1¼	1⅛	1¼
6	†W Jones (2½e)	57⅞	57	57⅞
2	Wolverine Port C	6½	6¼	6¼
7	†Wolverine T (.40a)	16⅞	16⅜	16⅜
7	Woolwth Ltd (.41g)	20⅛	20⅛	20⅛
21	Wright H (.40a)XD	7⅞	7⅝	7⅝
	Y			
2	†Youngs S D (½g)	70	70	70
53	†Yukon Gold (.13e)	3⅞	3¾	3⅞

Boston Wool Market.

Boston, Feb. 25 (AP) (United States Department of Agriculture).—Spot domestic wools were very quiet in the market here today. Mills were making very few inquiries and in view of the quiet demand, holders of spot domestic wools were making little effort to close sales. Sentiment was showing a little improvement as cable reports indicated a strengthening tendency in Australian markets.

Some country-packed ⅜ and ¼ blood, bright fleece wools, offered from the Middle West, were reported to have been bought by Eastern buyers at 46 to 47 cents in the grease, delivered.

Foreign Markets.

By the Associated Press.

London, Feb. 25.—Business was small on the stock exchange today and the market held generally steady. Transatlantic shares closed around their high levels for the day and the gilt-edged section and foreign bonds also sold higher. Tobacco, mining and distilling issues were firm and higher and the oil section was steady, prices closing slightly above yesterday.

Paris—Industrial issues were generally higher in the bourse, while the remainder of the list was mixed. Rentes declined 25 to 85 centimes and Canadian Pacific dropped 14 francs. Royal Dutch closed with a net gain of 30 francs.

Liverpool—Wheat futures advanced from 1d to 1⅜d early today on better United Kingdom and Continental demand from millers, but eased at the close on reports of snow in the American Southwest belt, finishing about ½d net higher. Cotton futures closed 2 to 5 points higher on general speculative buying and trade calling. The strong spot situation and demand for cotton for rearmament purposes bolstered nearby positions.

Bank of England.

London, Feb. 25 (AP).—The Bank of England statement for the week ended February 24 (in thousands of pounds): Circulation 455,067, increase 1,730; bullion 314,333; increase 161; reserves 59,266, decrease 1,570; public deposits 12,970, decrease 11,423; private deposits 138,294, increase 11,066; government securities 85,043, increase 1,915; other securities 25,187, decrease 661. The proportion of the bank's reserve to liability is 39.10 per cent compared with 40.10 last week. Rate of discount 2 per cent.

Reichsbank Statement.

Berlin, Feb. 25 (AP).—The Reichsbank statement as of February 24 (in thousands of reichsmarks): Notes in circulation, 4,328,000, decrease 132,000; gold, 67,082, increase, 142; foreign currency reserves, 5,553, decrease 50; other bills of exchange and cheques, 4,213,405, decrease 196,363; other daily maturing obligations, 781,980, increase 30,674; advances, 48,333, increase 2,216; investments, 222,346, decrease, 399; ratio of gold and foreign currencies to notes, 1.7 per cent; rate of discount, 4 per cent.

Complete Transactions Yesterday on New York Stock Exchange

By the Associated Press.

Total stock sales yesterday 2,219,200 shares; inactives, 8,630; previous day, 2,083,990; week ago, 2,131,250; year ago, 2,315,407; two years ago, 573,340; January 1 to date, 106,140,386; year ago, 124,746,517; two years ago, 33,816,911.

Dow-Jones Averages

By the United Press.

New York, Feb. 25.

30 industrials	187.39	188.31	186.19	186.68	—0.67
20 rails	57.83	58.48	57.33	57.43	—0.30
20 utilities	34.12	34.36	33.95	34.06	—0.14

Transactions in stocks used in averages today:

Industrials	131,400
Rails	99,300
Utilities	83,200

Commodities Range

	Yesterday.	Prev. day.	Week ago.	Month ago.	Year ago.
Cotton, N. Y. (March)	12.82	12.78	12.57	12.48	11.10
Wheat, Chicago (May)	1.30¼	1.31¾	1.35⅝	1.28⅞	99¼
Corn, Chicago (May)	1.05⅝	1.06¼	1.07⅞	1.09	60⅝
Oats, Chicago (May)	46	47⅛	49⅝	50⅝	28⅝
Cattle, choice steers, Balto	10.35	10.50	10.00	10.35	8.50
Hogs, choice, Balto	10.65	10.75	10.00	11.05	11.00
Lambs, choice, Balto	12.00	11.75	11.50	11.50	11.25
Eggs, special, N. Y.	27.00	27.50	28.00	29.50	34.00
Butter, N. Y. creamery	34.25	34.50	35.00	33.50	36.00
Flour, N. Y.	8.40	8.40	8.60	8.70	6.70
Coffee, N. Y.	11⅝	11⅝	11⅞	11.25	9.50
Raw sugar, N. Y.	3.45	3.45	3.55	3.75	3.40
Steel, Pittsburgh bar	2.20	2.20	2.20	2.20	1.85
Rubber, N. Y.	21.82	21.70	20.80	21.15	15.51
Pig iron	22.00	22.00	21.00	21.00	19.50
Tin	55.37	54.75	52.25	50⅛	47.75
Copper, electrolytic	15.00	15.00	14.00	13.00	9.50
Bar gold, London ($)	34.77	34.78	34.77	34.77	35.20
Bar silver, N. Y.	44.75	44.75	44.75	44.75	44.75
Zinc, East St. Louis	6.80	6.80	6.60	6.00	4.85
Lead, N. Y.	7.00	6.50	6.25	6.00	4.50

1937 High	1937 Low	Name and Dividend Rate	Sales—Add 00	High	Low	Close	Net Ch'nge
		A					
80¼	63¾	Acme Stl (4)	3	77	77	77	+1
19¼	15	Adams Exp (.55e)	4	18⅝	18½	18½	+¼
28⅝	25	Adams-Millis (2e)	1	25⅞	25⅞	25⅞	+⅝
36	32⅜	Addressog (1)	4	33⅜	33¼	33¼	.....
4⅛	3⅛	Advance Rume	1	3½	3½	3½	—¼
80¼	74	Air Reduc (1a)	3	74⅞	74⅝	74½	.....
5¼	4	Air-Way El Ap	5	4⅜	4¼	4⅜	.....
15⅛	14⅛	Alaska Jun (.60a)	216	15⅜	14½	15⅛	+⅛
5⅜	3⅞	Alleghany	55	5	4⅞	5	+⅛
59⅝	43½	Alleg pf $30 ww	8	57¾	57⅛	57⅛	—¼
52⅛	41½	Alleg pr pf	2	48	47⅞	47⅞	—¼
41⅝	36½	Alleg Steel (.40e)	8	37½	37⅛	37⅛	—½
242	225	Al Chem & Dye (6)	3	235	233	233	—5
33½	28¼	Allied Mills (½g)	10	29¼	29	29¼	+⅛
19⅛	16⅛	Allied Strs (.20s)	40	19	18¼	18⅝	+⅛
84¾	81	Allied St pf (5)	7	83½	83	83½	+⅝
83½	71½	Allis-Ch Mfg (1½a)	26	72⅛	71½	71⅞	.....
39⅜	30½	Alpha P Cem (1)	1	35⅜	35⅜	35⅞	.....
8¼	4⅝	Amal Lea	15	7⅛	6⅞	6⅞	—¼
114	101	Amerada (2)	1	107⅜	107⅜	107⅜	—⅜
41¾	36	Am Bank Note (¼g)	7	36⅞	36½	36½	+⅛
80¾	40	Am Brake Shoe (2a)	8	75⅞	75⅝	75⅝	—1
160	139	Am Br Shoe pf (5¼)	90	150½	150½	150½	.....
121	105⅝	Am Can (4a)	10	108	107½	107½	+¼
71	56	Am Car & Fdy	5	66	65½	65½	—⅞
87⅞	72	Am Chain & Cab (1g)	21	85⅞	84	84½	—⅛
130	111	Am Chain & C pf (5)	1	127½	127½	127½	—⅞
23	13⅞	Am Colortype	10	21⅛	20⅝	20⅝	—⅜
29⅜	26⅜	Am Coml Alco (½e)	10	27½	26⅞	26⅞	.....
33⅝	29¼	Am Crystal Sug (2g)	28	32½	32	32⅛	+⅛
99	96½	Am Crystal S 6% pf(6)	20	99	99	99	.....
13½	8⅛	Am Encaus Til	12	11⅜	10⅝	11	—⅛
13⅜	7¼	Am & For Pow	49	12⅜	12¼	12¼	—⅛
68⅞	58½	Am & F P $7 pf	1	64	64	64	.....
38¼	20¼	Am & F P 2 pf	2	35½	35	35	.....
21⅝	18	Am-Hawaii S S (1)	2	19½	19	19	—½
9¼	6½	Am Hide & Lea	12	8¼	7⅞	7⅞	—⅛
51⅞	47	Am Home Pr (2.40a)	3	50⅝	50	50⅝	+⅝
4¼	2½	Am Ice	2	3⅛	3⅛	3⅛	.....
27	17⅛	Am Ice pf (½s)	2	25	24½	25	+½
16½	13⅝	Am Internat (.40e)	10	15⅝	15¼	15¼	.....
58⅞	43	Am Loco	16	55	53½	53½	.....
124⅞	114	Am Loco pf	1	116½	116½	116½	+½
26½	22¾	Am M & Fdy (⅛g)	63	26⅛	25⅝	26	+⅜
13⅝	11¾	Am M & Met (.15g)	3	12¼	12	12⅛	+⅛
67⅞	50¼	Am Metal	25	66⅜	64⅜	64¾	+⅛
16½	11⅞	Am Pow & Lt	117	13⅝	13⅛	13¼	—⅛
87⅛	74	Am P&L $6 pf (6)	6	76	75	75⅞	+1⅛
72½	63	Am P&L $5 pf (5)	8	65	63½	65	+1½
29½	24⅞	Am Rad & St S(.60)XD	86	26¾	26⅛	26⅝	+⅛
38	33⅛	Am Roll Mill (1.20)	47	36⅞	36	36	.....
39⅝	31	Am Safety Raz (2)	3	34	33¾	33¾	.....
29	23⅛	Am Seating (2⅛e)	1	28	27⅞	28	+½
45	41	Am Ship Bldg (2)	20	42½	42½	42½	+⅛
98⅝	89	Am Smelt & R (3)	37	97⅞	96¼	96¼	—⅛
6	3½	Am Smelt Rts Wi	209	5⅜	5¼	5¼	.....
154	146½	Am Smelt pf (7)	4	146¾	146½	146¾	—1
73½	57½	Am Snuff (3a)	1	65¼	65¼	65¼	+¾
73¼	58⅛	Am Stl Fdrs (⅛g)	13	67½	66½	66½	+⅜
115	111½	Am Stl F pf (7)	20	112	112	112	.....
57⅞	52	Am Sugar Ref (2)	1	51¼	51¼	51¼	+⅛
143¾	140	Am Sugar pf (7)	2	141	141	141	.....
26⅝	20⅝	Am Sumat Tob (1)	1	23½	23½	23½	.....
187	174¼	Am Tel & Tel (9)	15	176	175½	175½	.....
99	93	Am Tob (5)	1	93½	93½	93½	+¼
99⅞	94¼	Am Tob B (5)	8	95¼	95	95	+¼
20¼	16½	Am Type Fdrs	22	18¼	17⅞	17⅞	—⅛
29½	25⅛	Am Wat Wks (.20g)	33	26	25⅞	25⅞	—⅛
14⅜	9⅝	Am Woolen	9	12½	12¼	12¼	.....
79	64	Am Wool pf (1k)	10	76	75	75	+½
1⅜	1¼	Am Wtg P	10	1⅜	1¼	1¼	+⅛
9⅝	6¾	Am Wtg P pf	27	7⅝	7½	7½	+⅛
20	6⅝	Am Zinc L & S	360	19⅝	18	18⅛	—1⅛
79⅞	24	Am Zinc pr pf	4	78¼	73½	73½	—3½
65½	52⅛	Anaconda (1)	318	66⅝	63¾	64¼	—1⅜
24⅝	18	Anchor Cap (¾e)	1	21¾	21¾	21¾	—¼
37½	30½	Andes Cop	1	34	33½	33½	+1
10¼	3	A P W Paper	3	8¾	8⅛	8½	+⅜
13⅝	7	Arm Ill (.15g)	512	13⅝	12⅞	12⅞	—¼
99	81¾	Arm Ill pr pf (6)	4	99	98	98	+½
128	98	Arm Ill pf (7)	1	103	103	103	—1
69⅝	59½	Armstrong Corp (¼g)	8	68⅞	68⅛	68⅞	+¼
16⅛	4	Arnold Const (½g)	9	15⅜	14⅛	14⅞	+⅛
17⅝	14	Artloom	5	14½	14¼	14⅝	+¼
22⅞	19¼	Assd Dry Gds	19	22½	21⅞	21⅞	+1
77⅜	69½	Atch T&S F (2e)	29	75¼	74⅞	74½	—½
51¾	44⅛	Atl Cst Line (1e)	14	48½	47	47	.....
27⅜	25	Atl G & W I	3	25⅜	25⅜	25⅜	—¾
44	38¾	Atl G&W 1 pf (3e)	10	40½	40½	40½	+2½
35⅞	30⅛	Atl Refin (1)	32	33⅝	33	33¼	+⅛
116½	112	Atl Refin pf (4)	1	114½	114½	114½	.....
18⅛	14	Atlas Corp (.80)	41	18¼	18	18	.....
52	51½	Atlas Corp pf (3)	7	52	51¾	51¾	.....
18⅛	15⅛	Atlas Tack (¼g)	4	15⅜	15⅜	15⅜	+⅛
36¾	30	Auburn Auto	2	31⅞	31¾	31¾	+⅛
9¼	7¼	Aust Nich	2	8⅛	8	8	.....
9¼	6⅜	Aviation Corp	53	8⅜	8	8	.....
		B					
11¼	8	Baldwin Loc	47	8½	8¼	8½	+¼
9½	7⅛	Baldwin Loc asd	17	7⅞	7⅜	7⅞	+⅛
120	80¾	Bald Loc pf	4	113½	112¾	113½	+1
120	88½	Bald Loc pf asd	1	113½	113½	113½	+½
28½	20⅝	Balt & Ohio	74	27⅛	27⅛	27⅛	+¾
42	33⅝	Balt & O pf	17	41¾	39½	39½	+⅛
110½	105	Bang&Ar 5 pf (5) XD	50	108⅜	108⅜	108⅜	+1¼
41	35⅞	Barber Co (¾e)	76	42	40½	40½	.....
40½	36¾	Barker pf	1	40	39¾	40	+⅛
35¼	26⅛	Barnsdall (1)	32	31	30¼	30¼	+⅛
20¼	17⅝	Bayuk Cigar (.18¾g)	10	18¾	18¼	18¼	+⅛
114	112	Bayuk 1 pf (7)	10	112⅛	112⅛	112⅛	+⅛
28¾	25	Beatrice Cr (¾g)	1	26⅝	26⅛	26⅝	—⅛
111	105	Beech-Nut P (4a)	5	108½	108½	108½	—½
15¼	13	Belding-Hem (1)	6	14½	14⅛	14⅛	.....
30½	25	Bendix Aviat (¼g)	26	28⅞	27⅞	27⅞	—¼
23¾	21½	Benef Ind Ln (.45g)	1	21⅞	21⅞	21⅞	—¼
63¾	56½	Best & Co (2½a)	2	58	58	58	.....
95⅝	73	Beth Stl (1½e)	75	93½	91⅜	92⅜	—1½
20	18⅝	Beth Stl 5 pf (1)	6	19	18⅞	18⅞	—⅛
129½	125	Beth Stl 7 pf (7)	1	128	128	128	—⅛
69¼	64	Bigelow-San (¼g)	2	65½	65½	65½	+1
38	33¾	Black & Decker (½g)	2	35	35	35	+1
28⅝	22¾	Blaw-Knox (.80e)	16	27	26⅞	26⅞	+¼
47⅝	33⅝	Boeing Airpl	81	47⅜	45½	46⅞	+1½
48⅛	41	Bohn Alum (3)	3	46¼	45¼	45¼	—½
93	88	Bon Ami A (1g)	10	90	90	90	.....
43⅝	42¾	Bon Ami B (⅝g)	30	45¼	45	45¼	+⅛
26⅞	26⅝	Borden (1.60)	17	26⅞	26⅝	26⅝	—⅛
82⅞	72¼	Borg-Warner (4)	16	78¾	76⅞	76⅞	—2¼
10⅞	8	Boston & M	2	10	9⅝	9⅝	.....
4⅛	3½	Botany C M A	1	3½	3½	3½	.....
23¼	16¾	Bridgeport Brass (.60)	37	22⅝	21¾	21⅞	—⅛
59⅝	51¾	Briggs Mfg (2a)	15	54⅞	54½	54⅝	+⅛
47	42½	Bristol-My (2.40)	1	45⅝	45⅜	45⅜	+1⅛
9	6⅜	Bklyn & Qu T	8	6⅞	6⅝	6⅞	+⅛
53	46⅜	Bklyn-Man T (1g)	6	47¼	47	47⅛	+⅛
106	97⅜	Bklyn-M T pf (6)	2	100½	100½	100½	+½
52¾	47	Bklyn Un Gas (3)	2	47	47	47	+1
24½	18⅞	Brunswick-Bal	10	21½	20½	20½	.....
25½	20	Bucyrus-Erie	27	23½	22⅝	23¼	+⅛
117	107½	Bucy-E 7% pf (7)	30	117	117	117	+⅜
17⅛	12½	Budd Mfg	31	12⅞	12⅝	12⅞	.....
115½	75	Budd Mfg pf	2	86½	79⅝	86½	+11½
13	9½	Budd Wheel (.20e)	35	11⅛	10⅞	10⅞	—⅛
45¼	34¾	Bullard Co (¼g)	1	40½	40½	40½	—¼
63	51	Bulova Watch	37	63	61¼	62¼	+1½
34¾	31⅞	Burr Ad Mach (.80)	27	34⅛	33⅞	34⅛	+⅛
11¾	7	Bush Term	1	9¼	9¼	9¼	+⅛
39	27	Bush T 7% deb	1	33	33	33	+1
45¼	24¼	Bush T Bldg pf ctf	10	37	37	37	.....
17⅝	13½	Butler Bros (.15g)	66	17⅛	16⅜	16⅞	+⅛
34¾	29¼	Butler Bros pf (1½)	18	34⅛	33¾	34⅛	+⅛
9¼	5⅛	Butte Cop & Z (.05e)	272	9½	8⅞	9¼	+⅛
33	27⅞	Byers Co	5	28⅝	28½	28⅝	—⅛
90	83⅝	Byers pf	1.90	84⅝	84	84	—⅛
31	27	Byron Jack (¼g)	3	29⅛	29⅛	29¼	—⅛
		C					
48⅛	42¾	Calif Pack (⅞a)	6	43¼	42⅞	43	.....
6⅛	2⅛	Callahan Z-Ld	1084	6⅛	5	5⅛	+1
20⅛	15¼	Calumet & Hec (¼g)	98	19⅝	18⅞	18⅞	—⅛
37⅞	32¼	Campbell Wy (1)	3	36	35⅛	35⅝	—⅛
32⅞	27½	Can D G Ale	8	28⅞	28¼	28¼	—⅛
17⅞	14¼	Canad Pac	133	17⅝	17	17⅜	+½
61⅛	57	Cann Mills (4e)	1	58	58	58	+1
18½	12⅝	Cap Adm A (1e)	4	16½	16	16	—½
53	45⅝	Cap Adm pf A (3)	20	51	51	51	+¾
8¼	7	Carriers & Gen (.35e)	6	8	7⅛	7⅛	.....
8¼	7	Carriers & Gen (.35e)	6	8	7⅞	7⅞	.....
175	138	Case (J I) (4e)	2	164	163	163	—3
100	85½	Caterpil Tract (2)	5	96½	96	96	.....
35½	26⅝	Celanese (1⅛e)	110	35	33⅝	33¾	—¾
47½	36½	Celotex	16	46	44	46	+3
82½	78⅝	Celotex pf (5)	80	82	81½	82	+1
39¼	34	Cent Aguir (1½g)	3	34¼	34	34¼	+¼
12⅝	3⅝	Cent Fdy	28	10⅞	10⅜	10⅜	—¼
41⅜	37½	Cent R R N J	3	39⅞	39⅞	39⅞	+1⅞
24⅜	17¼	Cent Violeta Sug	7	18½	17⅞	17⅞	.....
11⅜	10⅛	Century Rib M (.10g)	1	10⅝	10⅝	10⅛	.....
77¼	67¼	Cerro de Pas (4)	36	76⅝	74⅜	74⅜	—1
23¼	16¼	Certain-teed	25	21¼	20⅝	20⅝	.....
82	67⅞	Cert-teed 6% pf (6)	2.20	78½	78	78	+1½
52¾	35½	Champ Pap & F (¼g)	14	45⅝	44	44	—1⅝
68¼	63½	Ches & Ohio (2.80)	28	68	64⅝	65	.....
89⅜	85	Ches Corp (3)	4	89¼	88	88	—¾
4⅜	2⅜	Chi & E Ill	1	4	4	4	.....
13⅛	6⅞	Chi & E Ill pf	8	11¾	11	11	.....
6⅜	3½	Chi & N W	30	5⅜	5¼	5⅜	+⅛
19½	11⅞	Chi & N W pf	13	18	17⅛	17⅛	—¼
3⅞	2⅜	Chi Gt West	4	3½	3⅜	3⅜	—⅛
17½	13⅞	Chi Gt W pf	8	16½	15⅞	15⅞	—⅛
33½	25⅝	Chi Mail Or (1½a)	3	30⅞	30½	30⅞	—⅛
3	2	Chi M St P & P	24	2⅝	2½	2½	—⅛
7⅞	4⅝	Chi M St P & P pf	25	6¼	6⅛	6¼	—⅛
33	23	Chi Pneu T	9	30¼	29⅝	29⅝	+⅛
70½	61½	Chi Pneu T pf	2	63⅝	63½	63½	—⅛
3½	2⅛	Chi Rk Is & P	8	3⅜	3	3	.....
8⅝	5¾	C R I & P 6% pf	18	8⅞	8⅞	8⅞	—⅜
10⅛	6⅜	C R I & P 7% pf	5	9⅝	8⅞	9⅜	.....
32⅝	19¾	Chi Yell Cab (2)	4	24⅞	24½	24½	—⅜
22⅛	20	Chick Cot Oil	5	19⅝	19	19	—⅝
15⅜	12½	Childs Co	4	13⅜	13½	13⅝	+¼
135	110¾	Chrysler (1⅛g)	114	127⅝	125	125	.....
21⅝	18⅝	City Ice & F (2)	70	20½	20⅛	20¼	—⅛
92½	85	City I & F pf (6½)	24	90½	90	90	—½
10⅜	9	City Strs	24	9⅞	9⅝	9⅝	+⅛
37	32½	Clark Equip (1.60) XD	3	34	33⅝	33⅝	—¼
90¾	35	Clev Graph Br (2½e)	31	38⅝	38	38⅝	+⅛
97	78	Cluett Pea (⅜g)	3	90	90	90	—¼
138	138	Coca-Cola (2a)	1	138	138	138	.....
21⅝	19⅛	Colgate-Palm (½)	34	21	20¼	20⅝	+¼
104¼	103	Colgate-Palm pf (6)	1	103½	103½	103½	.....
62¾	56	Coll & Aik (2a)	1	58⅛	57⅝	57¾	+¼
116½	107¼	Coll & Aik pf (7)	40	109⅛	109⅛	109¼	—1⅛
24¾	21	Col & Sou	90	23⅝	23⅛	23⅛	.....
30	24¾	Col & Sou 1 pf	30	27½	27¼	27¼	—1
51	44⅞	Col Fuel & Ir	22	46¾	45⅝	45⅝	—¾
20⅝	17	Colum G & El (.40e)	68	17⅝	17	17	—¼
108	100¾	Col G & E pf A (6)	3	101¼	101	101¼	.....
39½	30¾	Colum Pict vtc (1a)	5	36	35½	35⅝	+⅛
124	116	Colum Carb (4a)	3	118	116	116	—1
69¼	58	Coml Credit (4a)	25	62	61	61½	.....
128	100¼	Coml Cred pf (4¼)	2	104	104	104	+1
80¼	71	Coml Invest Tr (4)	12	71	70	70⅝	—⅝
21¼	18¼	Coml Solv (.60a)	60	18⅝	18¼	18¼	.....
4⅛	3⅛	Com'wlth & Sou	213	3⅜	3⅛	3¼	—⅛
87⅝	62¼	Com & Sou pf (3)	11	63½	62½	63	+⅝
44⅝	36⅝	Congoleum-Na (2)	20	43½	42½	42½	—1
19⅝	8	Consol Cigar	2	15⅞	15⅝	15⅞	+⅝
80¼	80	Con Cig pf (7)	10	80	80	80	—⅛
92	88¾	Con Cig pr pf ww (6½)	10	92	92	92	+⅛
10	8⅛	Con Coal	3	8⅝	8¼	8¼	.....
40¾	33	Con Coal pf	3.10	33⅞	33¼	33½	+¼
49⅛	41¾	Con Edis (½g)	57	43⅛	42½	43	+⅛
5⅜	4⅝	Con Film	15	4⅞	4⅝	4⅝	.....
18⅜	15⅞	Con Film pf	5	16⅞	16⅛	16⅞	—⅛
14¼	9¼	Con Laundries	11	13	12⅝	13	+⅛
17¼	15⅛	Con Oil (.80)	97	16	15¾	15¾	+⅛
1⅜	⅞	Con Text	776	1⅜	⅞	1¼	+¼
34⅛	20⅝	Container Corp (1.20)	16	30	29	29	—1
37⅝	29	Cont Bak A	22	35¼	33⅞	34	—¾
5¼	3	Cont Bak B	106	4⅜	4⅛	4⅜	.....
69⅛	59⅝	Con Can (3)	16	61⅜	61	61¼	.....
25⅜	20½	Cont Diam Fib (½g)	8	24½	24	24	.....
42¾	39½	Cont Ins (.160a)	5	41½	41¼	41½	+⅛
3¾	2⅞	Cont Mot	28	3⅜	3¼	3¼	.....
45⅝	41½	Cont Oil Del (¼g)	17	42	41½	42	+⅛
32	26⅜	Cont Stl (½g)	5	31½	30⅝	30⅝	—⅛
77	63⅞	Corn Exchange (3)	30	72½	72⅛	72¼	—⅛
71¼	65⅞	Corn Prod (3)	7	66¼	65⅞	66¼	+⅛
171½	158	Corn Prod pf (7)	1	163½	163½	163½	—1
8¼	6	Coty	12	7	6⅞	7	.....
56½	46	Crane Co	11	52	51¼	51⅜	+⅜
37	35⅜	Cream of Wh (½g)	3	36⅜	36⅜	36⅜	.....
28¾	21⅜	Crosley Rad (1¼e)	2	25⅜	25¼	25¼	—¼
100⅞	74¼	Crown Cork (2)	21	90½	87½	87½	—2¼
120	102	Crown WP pf(2.91⅔k)	1.10	119	118	119	+1
75	51	Crucible Stl	13	73¼	72	72	.....
3	2⅛	Cuba Co	4	2⅜	2¼	2¼	+⅛
17⅜	13¾	Cuba R R pf	10	13½	13½	13½	—⅛
14⅜	11⅛	Cuban-Am Sug	15	11⅝	11¼	11¼	+⅛
42¼	39⅜	Cudahy Pack (2½)	9	42¼	41⅞	42¼	+⅜
20⅝	18	Curtis Pub	13	19¼	18⅞	19	.....
114	99½	Curtis Pub pf (7) XD	2	103	102¼	102¼	—1
7⅞	6½	Curtiss-Wright	135	7¼	7	7	.....
22¼	19⅛	Curtiss-Wr A (½e)	35	21⅛	20¼	20¼	—⅞
86	80	Cushman 7% pf (3½)	1.50	82	82	82	—1
70½	36½	Cushman $8 pf	20	34⅝	34	34⅝	.....
90⅛	82	Cutler-Ham (½g)	2	90½	90½	90½	+⅜
18⅛	16⅜	Davega Strs (1)	2	16⅜	16⅜	16⅜	.....
		D					
128	104¾	Deere & Co Co	17	124½	122	122	.....
29	21⅜	Deisel-Wem-Gil (1a)	1	26⅞	26⅞	26⅞	+⅛
56¼	42½	Del & Hud	40	50	48⅝	48½	—⅜
22¼	17½	Del Lack & W	26	20⅞	19⅝	20⅛	—⅛
10⅛	7⅛	Den & Rio G W pf	1	9⅝	9⅝	9⅝	—⅛
146½	137	Detroit Ed (4a)	2	137½	137	137½	—1¼
77¼	68½	Devoe & Ray A (3a)	1	74	74	74	—2
36	31	Diamond Mat (½g)	3	33⅝	33¼	33⅝	.....
28¾	24½	Dist Corp-Seag	2	25⅝	25⅛	25⅝	+⅛
94	90	Dist Corp-S pf ww (5)	1	91½	91½	91½	.....
51	47½	Dome Mines (2)	11	49¼	48⅞	49	+⅛
11½	10⅝	Dominion Strs	3	10⅝	10⅝	10⅝	+⅛
77¼	62⅜	Douglas Airc	58	65⅜	64¼	64¼	.....
39¼	33½	Dresser B (1e)	1	33½	33½	33½	.....
3¼	2¼	Dul S S & A pf	2	3	3	3	.....
8¼	6½	Dunhill Int	2	6½	6½	6½	—¼
180½	169	du Pont de N (¾g)	10	172	170⅛	170¼	—⅛
115½	112½	Duq Lt 1 pf (5)	1.10	113¾	113½	113½	—⅛
		E					
16⅜	11½	Eastern Roll	7	14¾	14⅛	14½	.....
175½	167½	Eastman Kod (6)	2	170¾	170¾	170¾	+⅜
37	32⅜	Eaton Mfg (½g)	2	34½	34½	34½	.....
14⅛	11⅛	Eitingon Sch	49	14⅛	13⅝	13⅞	.....
29	24⅜	El Paso Nat Gas (1.60)	5	25⅛	25⅛	25⅛	+⅛
7¼	5¼	El & Mus (.18e)	12	6⅛	6	6⅛	.....
45½	38⅜	El Auto L (.60g)	31	44⅜	43½	43⅝	.....
114	111	El Auto L pf (7)	5.60	111⅜	111	111⅜	.....
16	12	El Boat (.60e)	102	15⅛	14⅞	14⅞	.....
26⅝	21⅜	El Pow & Lt	41	23⅛	22½	22⅝	—⅛
92¼	79	El P & L pf	2	85	84	85	+1¼
44½	41½	El Stor Bat (2¾e)	8	42¼	42	42	+⅛
2	1⅛	Elk Horn Coal	4	1⅜	1¼	1¼	.....
8	5⅛	Elk Horn C pf	2	5½	5⅛	5½	.....
115½	111	Endicott-John pf (5)	30	110	110	110	—3
17⅝	14	Eng Pub Svc	2	13½	13¼	13¼	—⅛
9¾	8¾	Equit Off Bldg (.10g)	4	8⅞	8¾	8⅞	.....
17¼	13⅝	Erie R R	13	16⅝	15⅜	15⅜	.....
31⅞	26¼	Erie 1 pf	7	30¼	29⅜	29⅝	.....
26	22	Erie 2 pf	2	23½	23⅛	23⅛	.....
14¼	12⅝	Eureka Vac Cl (.80)	1	13¾	13¾	13¾	.....
33½	28½	Evans Prod (1a)	13	32¾	32	32	.....
6¾	5	Exchange Buff	4	5¾	5⅝	5¾	.....
		F					
5⅜	3½	Fairbanks Co	2.50	4½	4¼	4¼	.....
28	21½	Fairbanks pf	20	24¼	24	24	.....
71⅞	61¼	Fairbanks Mor (1a)	11	63⅝	62½	62⅞	.....
78	56	Fajardo Sug (1g)	1	57	57	57	.....
29⅝	25⅝	Fed Lt & Trac	2	25½	25½	25½	—⅛
103	84	Fed Lt & Trac pf (6)	3	100	100	102	.....
133	37	Fed Mng & Sm	5	142	128	128	—5
11¾	8½	Fed Mot (.10g)	12	10¾	10⅝	10⅝	.....
11½	5⅛	Fed Screw	59	11½	10¾	10⅞	.....
6	4⅜	Fed Wat Svc A	62	5⅞	5½	5⅝	.....
46¼	20½	Federat D Strs (½g)	3	38½	38⅛	38⅛	.....
45⅝	42¼	Fid P Fire Ins (1.60a)	3	43⅝	43¼	43⅝	.....
38½	32⅜	Firestone T & R (½g)	18	37⅞	36⅞	36⅞	.....
107½	100½	Firest T & R pf (6)	1	106⅜	106⅜	106⅜	.....
52	48⅝	First Nat Strs (2½a)	11	52	50½	51½	+1½
48¼	41	Flintkote (1)	11	43	42¼	42¼	.....
9⅞	6¾	Follansbee	16	8⅝	8⅜	8⅝	.....
54¾	47½	Food Mach (1)	1	50¾	50¾	50¾	.....
53½	43	Foster Wheel	15	51	49½	49⅝	+⅛
32½	26¾	Freeport Sul (1)	5	29½	29	29	.....
53½	31½	Fuller 2 pf	40	40	40	40	.....
		G					
5⅜	4⅝	Gabriel A	4	5⅜	5⅜	5⅜	.....
33	26	Gamewell	2.30	29¼	28¾	29	—¾
19½	15⅛	Gar Wood Ind (.55e)	17	18½	18⅛	18⅛	.....
15⅛	12½	Gen Am Inv (¾e)	3	14⅛	14⅛	14⅛	.....
86½	70½	Gen Am Trans (3e)	11	82	81¼	81½	+¼
19½	16⅝	Gen Bak (.60a)	23	17⅞	17⅝	17⅝	+⅛
13⅝	11	Gen Bronze	16	13⅝	12⅜	13⅛	+⅛
31⅞	25⅞	Gen Cable	22	31⅞	30⅛	30⅞	+⅞
62	54	Gen Cable A	7	62	61	61⅜	+1⅜
128¾	70½	Gen Cable pf	2	122	121	122	+1
52¼	49⅛	Gen Cigar (4)	3	49	48	48	+⅛
84⅞	52¾	Gen Elec (1a)	65	60	59¼	59½	—⅛
44⅛	39½	Gen Foods (2)	7	43⅜	43	43⅛	—⅛
3¾	2⅝	Gen G & El A	26	3	2⅞	2⅞	—⅛
65⅞	60½	Gen Mills (3)	1	62	62	62	—⅛
78½	60½	Gen Mot (¼g)	107	66¼	65¼	65¼	—⅜
122½	119½	Gen Mot pf (5)	6	120¼	120	120	.....
15¼	12⅞	Gen Out Adv	2	13⅝	13⅝	13⅝	.....
60½	53	Gen Out Adv A	1	55	55	55	.....
110	107½	Gen Pr Ink pf (6)	10	109	109	109	+1
5⅜	4¼	Gen Pub Svc	1	4⅞	4⅞	4⅞	—⅛
64⅜	56	Gen Ry Sig (1)	3	61	61	61	—⅛
5⅜	4⅛	Gen Real & Ut	132	5¼	4⅞	5	+⅛
48⅞	40⅝	Gen Real & U pf	1	41¾	41¾	41¾	+1⅛
70¼	63	Gen Refract (3¼e)	6	64	63⅝	64	+⅛
88	76	Gen Stl Cast pf	10	76	76	76	.....
33¾	24¼	Gen Thea Eq (2e)	5	31	30¾	31	+⅛
43¾	37	Gen Time In (1)	2	41	41	41	—1½
20⅞	15¼	Gillette (1¼e)	12	18½	18⅛	18¼	.....
26⅝	20¼	Gimbel Bros	48	26½	25⅝	25¾	+⅛
88	83⅝	Gimbel $6 pf (6)	1	88	88	88	.....
51⅛	43⅝	Glidden Co (2)	19	47⅞	47	47⅞	+¼
6⅞	5⅛	Gobel	112	6⅞	6⅛	6⅝	.....
8	6⅝	Goebel Brew (.20a)	6	7⅝	7⅝	7⅝	.....
42⅜	31	Goodrich (1e)	32	40⅝	39¾	40	—⅛
87½	79½	Goodrich pf (5)	2	86⅞	86⅝	86½	+⅛
42⅝	27¾	Goodyear T & R (½g)	73	39⅝	38⅜	38⅝	—⅛
127½	100	Goodyear T&R pf (5)	4	118	117	117	.....
141	114½	Goody T 2 pf (7)	1	135⅛	135⅛	135⅛	—4⅞
13⅛	11⅛	Goth Silk H	8	11½	11¼	11¼	.....
4⅞	3	Graham-Paige	84	4¼	4	4	—⅛
15	6⅛	Granby Con M	61	13½	12½	12⅞	—⅛
6⅝	4	Grand Union	7	4½	4	4⅛	+⅛
27⅜	21½	Grand Un pf (1)	2	23⅝	23½	23⅝	+⅛
48⅛	41½	Granite C Stl (1)	8	46¼	46	46¼	+⅛
47⅝	42	Grant (W T) (1.40a)	2	43⅝	42½	43½	+⅛
48	19⅛	Gt Nor Ir Ore ctf(⅝g)	218	23⅞	22⅝	23¼	+1⅛
49⅜	40⅝	Gt No Ry pf	48	49¼	47⅜	47⅜	—⅛
42¼	36⅛	Gt West Sug (2.40)	6	36⅛	36⅛	36⅛	+⅛
38	34	Green (H L) (1.60a)	15	34⅞	34	34¼	—⅛
18⅞	14⅜	Greyhound (.80a)	21	16	15¼	15⅝	+⅛
4⅝	3½	Guantan Sus	3	3½	3⅜	3½	.....
19⅜	9¼	Gulf Mob & N	2	15¼	15¼	15⅛	+⅛
62½	30½	Gulf Mob & N pf	3	54	53⅝	53¼	—½
81¼	55½	Gulf Sta Stl	2	78⅛	76⅛	76⅛	—2
		H					
37	32⅜	Hack W pf A (1¾)	30	35	34½	35	.....
20⅝	13½	Hall Print	8	19	18¼	18¼	.....
31	27¾	Hamil Watch (¼g)	4	29	28¾	29	+¾
105	101½	Hanna $5 pf (5)	10	103	103	103	.....
57	50¼	Harb-Walk (¼g)	2	53	53	53	.....
18¼	12	Hat Corp A (.20g)	10	15⅛	15	15	—¼
115	104	Hat Corp pf (6½)	20	106½	106½	106½	.....
8	5⅞	Hayes Body	8	6⅜	6⅛	6⅜	+¼
105	101	Hazel-Atlas Gl (5)	2	104½	103½	104½	+1⅛
15⅝	13¼	Hecker Prod (.60)	41	14⅛	14	14	—⅛
39⅝	33¼	Hercules Mot (1a)	2	37⅛	37⅛	37⅛	—¼
185	150½	Hercules Pow (1½g)	1	174	174	174	+4
80	56⅞	Hershey Choc (3)	1	66	66	66	—⅛
49⅜	26⅛	Hiram Walk (2)	2	46	45⅝	46	+⅜
52½	48	Holland F (1¼e)	2	49	47	47	—2
25⅝	21	Hollander (1)	5	24	23½	23⅝	.....
43½	32¾	Holly Sug (2s)	7	33¼	33	33	.....
544	366	Homestake M (12s)	1.60	387	385	387	.....
27½	23¼	Houd-Her B (1½)	10	25	24⅞	25	—¼
73	65⅛	Household Fin (4)	1	67	67	67	—¼
17⅝	12½	Houston Oil	48	15	14⅝	14⅞	.....
89⅜	62⅜	Howe Sound (3a)	15	87	85½	85½	—1
5⅝	4	Hudson & Man	16	5⅛	4⅞	4⅞	—⅜
15⅞	12⅛	Hudson & M pf	2	13⅛	13⅛	13⅛	—⅛
23¼	18⅛	Hudson Mot	31	21⅛	20⅜	20⅜	—⅛
2⅝	2¼	Hupp Mot	24	2⅛	2⅛	2⅛	.....
		I					
30¼	22⅛	Illinois Cent	40	29	27⅞	28	—⅛
60	46	Ill Cent pf	1	56⅛	56⅛	56½	—3½
42½	36¼	Indust Ray (1.68a)	28	37⅝	36⅝	37	—⅛
2⅛	1½	Indust Ray rts	132	1¾	1⅝	1⅝	.....
142	130⅛	Inger Rand (2)	2	139	138⅛	138⅛	+1⅛
124	112½	Inland Stl (1g)	3	122	121	121	—1
33⅛	22½	Inspirat Cop	53	32⅛	30⅝	31⅛	—¾
6	5⅝	Insuransh ctf (.20a)	6	5⅞	5⅜	5⅜	+⅛
13⅝	11⅛	Interb Rap T	2	11⅜	11⅛	11⅛	—⅛
6⅛	2½	Intercon Rub	23	5⅛	5⅜	5⅞	+⅛
21⅜	16⅝	Interlake Ir	132	22⅛	21⅛	21⅞	+⅛
8⅝	5	Int Agricul	30	8⅛	7⅞	7⅞	+⅛
59	42	Int Agr pr pf	6	55	54	54	+1
189	179	Int Bus Mach (6a)	1	177	177	177	—2
111⅛	102¼	Int Harvest (2½)	8	104	103	104	+1
16⅞	8⅛	Int Hydro-El A	102	15⅛	14⅝	14⅝	+⅛
8⅞	6⅛	Int Mer Mar	2	8⅛	8	8	.....
18⅝	15⅜	Int Mining (.15g)	42	17⅝	17⅛	17⅛	+⅛
72¼	62½	Int Nick Can (½g)	148	72¼	70⅝	70⅞	—⅛
135	132	Int Nick C pf (7)	1	133⅛	133⅛	133⅛	.....
21⅝	16⅝	Int Pap & P A	13	18⅝	17⅞	17⅞	—⅛
14⅛	10⅝	Int Pap & P B	21	12⅝	11⅞	11⅞	+⅛
7⅛	5⅜	Int Pap & P C	63	6⅜	6⅛	6¼	—⅛
118⅞	90¼	Int Pap & P pf	52	101¼	99	99⅞	+1⅛
46½	41	Int Print Ink (2)	1	45	45	45	.....
61⅛	19¼	Int Ry C Am pf	10	56¼	56¼	56¼	.....
49⅝	47⅛	Int Shoe (2a)	5	48½	48⅜	48½	.....
49½	31⅜	Int Silver	11	46	44⅛	46	+⅛
110	90	Int Silver pf	90	106⅛	105⅛	106	—⅛
15⅝	11¾	Int Tel & Tel	57	14	13⅝	13⅝	+⅛
36⅛	29½	Interst Dept Strs (2⅛g)	5	32	31⅝	32	—⅛
26½	19⅝	Intertype (¾e)	3	24	24	24	.....
28⅝	25⅛	Island Crk C (2)	3	27	26⅝	27	.....
		J					
155	134⅛	Johns-Manville (3)	9	138⅛	137½	137½	—¾
5⅛	4⅝	Johns-Man Rts	184	5⅛	4⅛	4⅛	.....
136	123	Jones & L Stl pf(1⅜k)	30	133	132	133	+2
		K					
46	42¾	Kalam Stove (¾g)	2	43⅝	43⅛	43⅛	—1
23½	20	Kan City Sou	2	22½	22⅛	22½	.....
31⅞	28⅛	Kaufmann Dept (.40g)	2	29	28⅞	29	+⅛
27¼	25	Kayser (J) (½g)	5	26⅝	25⅝	25½	—⅛
23⅝	19¼	Kel-Hay Wh A (1⅛e)	8	21	20⅝	20⅝	—⅛
19½	16¾	Kel-Hay Wh B (1½e)	4	18	18	18	+⅛
109½	103	Kendall pf (6a)	50	106¼	106	108	—1⅛
65⅞	56⅜	Kennecott (¼g)	118	65	63	63	—1⅛
20	17¼	Keystone S & W (.15g)	32	19½	18⅝	19	+⅛
46	39¼	Kimberly-Cl (1)	1	40	40	40	.....
70	47½	Kinney pf	60	62½	61½	62	+1
29⅝	27¼	Kresge (S S) (.30g)	5	27⅞	27⅝	27⅞	+⅛
15⅞	11⅞	Kresge Dept Strs	8	14⅞	13	14	+⅛
147	127	Kresge D St pf (20k)	10	138	138	138	+2
24¼	22	Kroger Groc (1.60a)	6	23¼	22⅝	23¼	+⅛
		L					
27⅞	22	Laclede Gas	1.40	23	22	22	—1
41⅛	31	Laclede Gas pf	1.20	35¼	31	31	—3⅝
23⅞	18⅛	Lambert (2)	13	23	22⅝	22⅝	—⅛
27⅜	17	Lee Rub & T (⅛)	9	25⅞	25⅜	25⅝	+⅛
51⅛	38⅜	Lehigh Port C (1⅛)	8	48⅝	47⅛	48⅝	+2⅛
3⅜	2⅛	Lehigh Val C	10	2⅝	2⅜	2⅝	+⅛
18⅛	13¼	Lehigh V C pf	6	14½	13⅞	14⅛	+⅛
21¼	17¼	Leh Val RR	48	21	20¼	20¼	+⅛
21⅝	18	Lehn & Fink (1½e)	3	19½	19⅛	19⅛	.....
58⅝	52	Lerner Strs (2a)	1	54¼	54¼	54¼	+⅛
79	67¼	Libbey-O F Gl (⅜g)	19	74⅛	73½	73⅝	.....
15	9¾	Libby McN & Lib (1e)	21	15⅝	14	14	—⅛
28⅝	25⅝	Life Savers (1.60)	3	26⅝	25⅝	26⅝	+⅛
113¼	108	Ligg & Myers (4a)	1	110½	110½	110½	—1¼
114	106⅝	Ligg & My B (4a)	4	110⅝	110⅛	110⅝	—⅛
22⅞	21⅛	Lily Tul C (1½)	1	22⅛	22⅛	22⅛	+⅛
83½	59	Lima Loco	19	75⅞	73⅞	75⅛	+2
52	43⅝	Liquid Carb (2.60)	5	49	48⅛	48⅝	+⅛
79	64½	Loew's (2a)	30	76¼	74½	76¼	+2
3⅞	2½	Loft	260	3⅛	3	3⅛	.....
70½	56	Lone Star Cem (¾g)	13	65	64⅛	64⅛	—⅛
10⅛	6½	Long-Bell A	23	8⅝	8⅛	8⅜	.....
43¼	39¾	Loose-Wil Bis (2)	8	40⅝	39⅞	39⅞	+⅛
28⅛	22¾	Lorillard (P) (1.20)	25	26⅜	26	26⅜	+⅛
94¼	88¼	Louisv & Nash (2⅞g)	[illegible]	92	91⅝	91⅞	.....
28⅜	23⅛	Louisv G&E A (1½)	9	24	23¼	23⅛	—⅛
37⅞	29¼	Ludlum Stl (¼g)	4	36⅛	35¼	35⅛	—⅞
58¾	42¾	Mack Trucks (1a)	12	57	55⅞	56⅛	+⅛
56	50½	Macy (R H) (2a)	33	55	53	54	+1
62⅝	53	Magma Cop (½g) XD	2	62	61⅛	61⅛	—⅝
7⅞	6	Manati Sug	1	6	6	6	.....
30	21	Manati Sug pf	1.30	22	21⅝	22	+⅛
16½	13¾	Manh Ry mod gtd	2	14	13⅝	13⅝	.....
29⅛	23⅝	Manh Shirt (1)	1	27	27	27	.....
6¾	4⅜	Marcaibo Oil	9	6⅛	5⅞	5⅞	—⅛
14⅛	10⅛	Marine Midl (.40a)	18	13⅛	13	13⅛	—⅛
2⅞	2	Market St Ry	70	2⅜	2¼	2⅜	—⅛
51	47	Marlin-Rock (2a)	1	49⅜	49⅜	49⅜	+⅛
24⅜	16⅞	Marsh Field	141	24⅛	22⅞	24	+1⅛
11½	9⅛	Martin-Parry	7	9⅜	9⅜	9⅜	+⅛
74	60	Masonite (1a)	3	69	68⅛	68⅛	—1
41¾	38	Math Alkali (1½)	4	38½	38	38	.....
166	155	Math Alk pf (7)	10	155	155	155	—5
64	59½	May Dept Strs (3a)	1	62	61	61	+1¾
15½	14	Maytag (½g)	4	14⅝	14¼	14½	+⅛
111	106½	Maytag 1 pf (6)	40	109	108⅞	108½	—1
38	32⅝	McCall (2)	3	33⅝	33⅛	33⅝	.....
24⅛	18⅛	McCrory Strs	13	22⅛	21⅝	21⅝	.....
104	98½	McCrory Strs pf (6)	2	104	104	104	.....
44	40¾	McGraw Elec (2a)	5	42⅛	42⅛	42⅛	—1
28⅝	23⅝	McGraw-Hill (¼g)	4	26¼	26	26¼	+⅛
42⅛	38	McIntyre Pore (2)	12	41⅛	40⅝	41⅛	+⅝
14⅝	12⅝	McKess & Rob	25	14	13⅝	13⅝	—⅛
47½	45	McKess & Rob pf (3)	1	46⅜	46⅜	46⅜	+⅛
19	16⅝	McLellan Strs (¾g)	22	17⅝	17⅛	17⅛	—⅛
33⅝	25¾	Mead Corp	9	30	29⅛	29⅛	—⅛
86⅛	77½	Melville Shoe (5)	1	78⅛	78⅛	78⅛	+1
16⅝	11½	Mengel	25	15	14⅝	14⅝	+⅛
147	117¼	Mengel pf ctf	30	138	138	138	.....
68⅛	59	Mesta Mach (1⅜g)	6	68	67⅜	67⅜	—⅛
26¼	16¾	Miami Cop	38	25¼	24⅛	24⅛	—1
32¾	29⅛	Mid-Cont Pet (1.15e)	20	31⅛	30⅝	30⅝	—⅛
46⅞	38½	Midland Stl (2a)	15	46⅛	45	45⅜	.....
122	117⅝	Mid Stl 1 pf (3)	30	120	120	120	.....
13⅝	11	Minn-Mol Imp	10	13⅛	13	13⅛	+⅛
95⅛	88⅛	Minn-M Imp pf	2	98⅛	92⅝	93⅝	+1
6⅛	5	Minn St P&SSM LL	2	5⅝	5⅝	5⅝	.....
29⅝	26⅞	Mission Corp (.45e)	5	28	27⅞	27⅞	+⅛
8⅝	6⅞	Mo-Kan-T	10	8⅛	8	8	.....
33⅜	24¼	Mo-K-T pf	26	32⅝	31⅛	31⅛	—⅛
5	3	Mo Pac	11	4⅛	4	4	—⅛
11½	7	Mo Pac pf	18	10⅛	10	10	—⅛
40⅞	30¼	Mohawk Cpt (1.20a)	10	38	37⅜	37⅜	—⅛
101	93	Monsanto Ch (1a)	5	94	93	93	—1
64⅜	53¼	Montgom Ward (2a)	65	63	62¼	62⅛	—⅛
46	42⅞	Morrell & Co (2.40)	2	46	46	46	+1
3⅛	1⅛	Mother Lode (¼e)	630	3⅛	2⅝	3⅛	+⅛
38⅛	34	Motor Prod (3¼e)	2	35⅝	35¼	35⅛	+⅛
26	21⅜	Motor Wheel (1.60)	3	24⅜	24⅛	24⅛	+⅛
36½	31	Mullins Mfg B (½e)	4	32⅝	32	32	.....
35½	27¾	Munsingwear (⅜g)	2	31¾	31½	31½	.....
76½	75½	Murphy (G C) (2.60)	2	75½	75½	75½	.....
108½	106	Murphy pf (5)	1	106	106	106	—1
20⅞	17	Murray Corp (½e)	11	18⅝	18⅛	18⅛	—⅛
70½	58⅝	Myers & Bro (1g)	4	70½	69½	70½	+1⅝
		N					
24⅜	17⅞	Nash-Kelv (1)	51	23½	22⅞	22⅞	+⅛
43½	38	Nash Ch & St L	50	42	41⅝	42	+⅛
23½	18½	Nat Acme (¾e)	4	21⅝	20⅞	20⅞	—⅛
18⅞	13⅝	Nat Aviation (1e)	17	16⅝	16⅛	16⅛	—⅛
32⅜	30⅝	Nat Biscuit (1.60)	17	32⅛	31⅝	31⅝	—⅛
33½	29¼	Nat Bond & Inv (1.44)	7	29⅜	29⅜	29⅜	—¼
103½	99½	Nat B & Inv pf ww (5)	1	99½	99½	99½	—½
38⅝	29⅝	Nat Cash R (¼g)	36	38⅜	37⅝	37⅝	—⅛
26⅛	23⅛	Nat Dairy Pr (.30g)	14	23⅞	23⅝	23⅝	—⅛
112	110	Nat Dai P pf A (7)	30	111	110	111	+1
109⅛	107½	Nat Dai P pf B (7)	10	108½	108½	108½	.....
10⅞	7⅞	Nat Dept Strs pf	4.50	9⅛	8⅝	8⅝	—⅛
23½	17½	Nat Dept Strs	31	23½	22⅛	22⅝	+⅛
29¾	27½	Nat Distill (2)	29	29⅛	29¼	29⅜	+⅛
37⅞	33¾	Nat Lead (½)	28	36⅜	35¼	35⅜	+⅛
61⅝	54	Nat Mal & Stl Cas (2e)	4	57	56⅜	56⅜	—⅛
14¾	11½	Nat Pow & Lt (.60)	17	12½	12⅛	12⅜	.....
2⅛	1⅛	Nat Ry Mex 1 pf	3	2	1⅞	1⅞	.....
1	⅞	Nat Ry Mex 2 pf	5	⅞	⅞	⅞	.....
90	70	Natl Stl (2⅛)	33	89⅛	88⅛	88⅝	+⅛
71½	62	Nat Supply	5	66⅛	65⅛	65⅛	+⅛
12⅛	10	Nat Tea (.60)	5	10⅛	10	10⅛	+⅛
13⅜	11¾	Natomas (.80a)	19	13⅛	12⅝	12⅝	+⅛
57¼	53	Neisner Bros (2)	4	55	54½	55	+⅛
29	19	New Orl T & Mex	20	26½	26	26	—1
41⅜	34⅝	Newport Indust (.60e)	18	36⅝	36⅛	36⅝	.....
98½	78½	N Y Air Br (½g)	1	92	92	92	.....
46⅛	40	N Y Central	168	45⅝	44¼	44¼	—⅝
61⅞	41	N Y Chi & St L	1	60⅛	60⅛	60⅛	+1
100	83	N Y Chi & St L pf	3	97⅝	97	97	+1¼
12⅞	9½	N Y Dock	1.10	10¼	10¼	10¼	+¼
25⅝	19½	N Y Dock pf	40	20⅝	20⅝	20⅝	+⅛
2	1⅛	N Y Investors	12	1⅝	1½	1½	.....
9¼	5½	N Y N H & H	53	9	8⅝	8⅝	—⅛
26⅛	16¼	N Y N H pf	54	26½	25⅝	25⅝	—⅛
6⅜	5	N Y Ont & W	37	5⅞	5⅛	5⅛	—⅛
15⅝	12	N Y Shipbldg	7	14⅛	14⅛	14⅛	—⅛
76½	70	N Y Shipbldg pf	10	75	75	75	.....
110	108½	N Y Steam $7 pf (7)	80	110	109	109	—1
101	98	N Y Steam $6 pf (6)	20	99	99	99	.....
272	259½	Norfolk & W (2⅛g) XD	3	263	261	261	—1⅛
3⅜	2	Norfolk Sou	94	3⅜	2⅞	3	+⅛
17⅜	13⅝	No Am Aviat	43	16⅛	15½	15⅝	—⅛
34⅞	29⅞	North Am (.30g)	34	30⅞	30⅛	30⅛	—⅛
57¼	55½	North Am pf (3)	1	56	56	56	.....
105	97½	Northern Cent (4)	50	100	100	100	—5
33	27¼	Northern Pac	83	32	30⅞	31	—⅛
53½	51½	Northwest Tel (3)	20	53¼	53¼	53¼	.....
5⅜	3¼	Norwalk T & R	6	4⅛	4⅛	4⅛	.....
		O					
19½	17¼	Ohio Oil (.60e)	94	18⅜	17½	17⅞	—⅛
62⅜	53½	Oliver Farm	5	57⅜	56⅜	56⅜	—⅛
26½	18¼	Omnibus	23	25	24⅞	24⅞	—⅛
114	110⅛	Omnibus pf (8)	1	110⅛	110⅛	110⅛	—⅛
17⅞	13¼	Oppenheim Coll	9	17⅜	16¾	17	+⅛
45⅛	35⅞	Otis Elev (.60)	17	42	41	41	—⅛
21⅝	16½	Otis Stl	33	20⅝	19⅝	19⅝	—⅛
90½	75	Otis Stl 1 pf (5½)	3	88⅜	87⅝	87⅝	—⅛
171¾	150	Owens-Ill Gl (1½g)	7	170	169	169	.....
		P					
23	19⅜	Pac Am Fish (1a)	5	21	20½	20½	—½
15⅜	11½	Pac Coast	40	12⅝	12⅜	12⅝	+⅛
36½	25½	Pac Cst 1 pf	20	33	33	33	+1½
27¼	21⅛	Pac Cst 2 pf	20	23	23	23	.....
32⅜	29⅛	Pac Fin Corp Cal (1.80a)	2	30	29½	30	.....
38	32⅜	Pac G & El (2)	11	33	32⅜	33	.....
53⅜	46	Pac Ltg (3)	8	47	46⅛	46⅛	—⅛
152	147	Pac T & T (7e)	10	148½	148½	148½	.....
149	144½	Pac T & T pf (6)	30	144½	144½	144½	—3½
28	22¼	Pac West Oil (.65e)	4	26⅜	26⅛	26⅛	+⅛
12⅜	10⅛	Packard Mot (.45e)	55	11⅛	11⅛	11⅛	—⅛
4⅛	2⅝	Panhand P & R	7	3⅛	3	3⅛	+⅛
88¼	60	Panhandle pf	30	64	63⅛	63⅛	—⅛
28⅜	23½	Param Pict	172	25⅜	25⅛	25⅛	+⅛
200½	166	Param Pict 1 pf (6)	3	179⅞	177½	179	+4⅛
26⅜	21⅝	Param Pict 2 pf	23	23⅝	22⅞	23	+⅛
8¼	4⅛	Park Utah	697	8¼	7⅝	7⅞	+⅛
44⅝	42	Parke Davis (1g)	9	42⅝	42¼	42¼	—⅛
29½	24⅞	Parker Rust-Pr (1⅛a)	5	27	26⅝	26⅝	—⅛
7⅞	6	Parmelee Trans	5	6⅞	6⅝	6⅝	.....
10½	8⅜	Pathe Film	10	9⅛	8⅞	8⅞	.....
20½	14¼	Patino Min (.60e)	116	20¼	19⅛	19⅛	—⅛
7⅞	3⅝	Peerless Corp	23	6⅝	6⅛	6⅛	—⅛
64	58	Penick & Ford (3)	1	58⅝	58⅝	58⅝	+⅛
102⅜	97	Penney (J C) (1g)	6	99	98	99	+1⅛
6⅝	4¾	Penn C & C	1	5	5	5	.....
12⅛	7⅛	Penn-Dix Cem	21	10⅝	10	10⅛	—⅛
29⅜	22	Penn Gl Sand ctf (½e)	6	27⅝	26¾	27	+⅛
44⅞	39⅝	Penn RR (2e)	19	43⅞	43⅛	43½	+⅛
58½	49⅜	Peoples Drug (1a)	1	58	58	58	+⅛
63½	48½	Peoples G L & C	1	61	61	61	+⅛
16⅜	14	Peoria & East	29	16⅜	15	15	.....
47½	34	Pere Marq	8	46	45	45	.....
20⅞	17¼	Petro Corp (.90e)	6	19	18⅝	18⅝	—⅛
13¼	11¼	Pfeiffer Brew (1.20)	6	12⅝	12⅜	12⅜	—⅛
59	52	Phelps Dodge (.35g)	31	58⅝	56⅝	56⅝	—1¾
54½	52	Phila Co 6% pf (3)	4	54	53¼	54	+1¼
100¼	98	Phila Co pf (6)	1	98	98	98	—⅛
7⅛	5¾	Phila Rap Tr	2.40	6¾	6½	6½	—⅛
14	12	Phila Rap Tr pf	10	12½	12½	12½	—¼
3⅛	2⅛	Phila R C & I	18	2½	2¼	2½	+⅛
84¼	74	Philip Morris (3)	16	84¼	83	83½	.....
20	13½	Phillips Jones	1	16	16	16	—½
57½	49½	Phillips Pet (2)	32	53⅜	53⅛	53⅛	+¼
19⅞	16⅛	Pierce Oil pf	3	17¼	17	17	—¼
4	3⅛	Pierce Pet	66	3⅝	3⅜	3⅜	.....
33⅝	28⅛	Pills Flour (1.60)	4	31	30¼	30¼	—⅝
38⅜	31½	Pitt & W Va	80	38¼	38⅛	38⅛	+⅛
18¼	15	Pitt Coal	3	15⅝	15⅛	15½	+⅛
18⅝	13⅛	Pitt Scr & B (.52½e)	48	18⅛	17⅝	18	+½
33	24⅝	Pitt Stl	1	31⅛	31⅛	31¾	+⅝
8⅝	3⅝	Pitt United	23	8	7⅛	7½	—⅛
3	2⅛	Pittston Co	1	2⅝	2⅜	2⅝	+⅛
27⅛	24⅝	Plymouth Oil (.35g)	15	25⅝	25	25	.....
33½	25⅝	Poor & Co B	4	29⅝	29½	29½	+⅛
11⅝	8½	Porto R-Am T A	11	9	8½	8⅝	—⅛
3⅛	2½	Porto R-Am T B	3	2⅜	2⅜	2⅜	.....
15⅛	10⅝	Postal T & C pf	9	13⅛	13	13	—¼
31⅛	25⅝	Pressed Stl Car	15	28⅞	28⅝	28⅝	.....
86	67	Press Stl Car2pf(2½)	1	78	78	78	+¼
65½	55⅛	Procter & Gam (2a)	1	61⅝	61⅝	61⅝	—⅛
52¾	47⅜	Pub Svc NJ (2.80)	7	48½	48¼	48¼	+⅛
128⅛	119	Pub S NJ 6% pf (6)	2	120	119	120	.....
112½	107	Pub S NJ $5 pf (5)	3	107½	107	107½	+⅛
72⅛	66½	Pullman (1½)	12	68¼	68	68	—⅛
24⅝	19⅞	Pure Oil	87	20¼	19⅛	19⅛	—⅛
107	99	Pure Oil 6% pf (6)	2	106¼	106¼	106¼	—¼
112⅜	108	Pure Oil pf (8)	3	112	111⅛	112	+⅛
23⅝	18⅝	Purity Bak (.15g)	115	23⅝	22½	23	+⅛
		R					
12⅝	10⅞	Radio	101	11⅞	11⅜	11⅝	—⅛
80	76⅛	Radio cv pf (3½)	3	78¼	78	78¼	+1¼
9⅛	7⅞	Radio-Keith-O	24	8⅞	8½	8½	—⅛
19⅞	14⅛	RR Sec Ill C Stk	1.30	19	18⅝	19	+⅛
45⅞	41⅞	Reading Co (2)	1	43½	43½	43½	—⅛
43⅛	42½	Read 2 pf (2)	1	42½	42½	42½	—⅛
13⅜	11⅛	Real Silk	2	11⅜	11⅛	11¼	+⅛
3⅜	2⅛	Reis & Co	3	2⅝	2⅝	2⅝	.....
22⅝	18⅜	Reliable Strs (½e)	1	20	20	20	.....
28⅝	21½	Rem Rand (.60a)	46	28¼	27⅞	27⅞	.....
94⅝	80½	Rem R pf ww (4½)	1	93	93	93	—⅛
9⅛	5	Reo Mot	264	9⅛	8⅞	8⅞	—⅛
37	27⅜	Repub Stl	148	35⅝	34⅜	34⅝	—⅜
108	99	Rep Stl pf A (6)	4	105	105	105	.....
46⅝	33⅛	Revere C & Br	19	45⅛	44	44¼	.....
92	71	Rev C & Br A	1	89	89	89	+1⅛
135	128⅛	Rev C & B pf	50	133½	133½	133½	+⅛
95⅝	93⅝	Rev C & B 5¼ pf(5¼)	60	94	94	94	+⅛
30⅜	26⅛	Reynolds Met (1)	4	27⅛	27	27¼	+⅛
34¼	29⅛	Reynolds Sp (1a)	2	30⅜	30	30	—1
58	55	Rey Tob B (3)	28	56	55⅝	55⅝	+⅛
31⅛	24¼	Ritter Dent (⅛e)	1	26⅜	26⅜	26⅜	.....
84⅛	72	Roan Ant Cop (1.12e)	3	83⅛	83	83	+1⅛
9⅝	7⅛	Rutland pf	2	8⅝	8½	8½	—⅛
		S					
46	41½	Safeway Strs (2)	3	43¼	43¼	43¼	—⅛
113	110½	Safe St 7% pf (7)	1.20	111	110½	110½	—⅛
113	109⅝	Safe St 6% pf (6)	1	110⅞	110⅜	110⅜	—⅛
57½	43⅝	St Jos Lead (1e)	39	57½	56	56½	+1½
4⅛	3	St L-San F	25	4½	4¼	4⅜	+⅛
11⅛	6⅛	St L-San F pf	59	11⅛	10⅝	10⅞	+⅛
17⅝	11	St L Southw	50	17	17	17	+2
22	14⅛	Savage Arms (1e)	5	21	20⅞	21	+⅜
47¼	42½	Schenley Distill (3a)	32	46⅞	46⅛	46¼	+⅛
98	94⅜	Schenley Dist pf (5½)	1	97¼	97¼	97¼	—⅛
3⅛	2	Schulte Ret	47	2⅞	2½	2⅞	+⅛
23⅝	17	Schulte Ret pf	2	20½	19⅞	20½	+1
45⅛	38	Scott Paper (1) XD	20	41	41	41	+1⅛
2⅛	1⅛	Seaboard Air	16	1⅞	1⅝	1⅝	.....
8½	6	Seab Air pf	8	7⅝	7⅛	7⅛	—⅛
47⅛	40⅛	Seaboard Oil (1)	58	43⅞	41¾	43⅝	+2⅛
11⅛	7⅛	Seagrave	5	10	9⅝	10	+⅛
91⅝	81	Sears Roeb (3)	32	89½	88⅝	89	+⅛
34	28	Servel (1)	10	32⅛	32	32	+⅛
38	29	Sharon Stl Corp (1.20a)	17	37	36	36⅝	—⅛
14	10⅛	Sharp & Dohme	3	11⅝	11½	11½	.....
17⅞	15⅝	Shattuck (FG) (.60)	11	16½	16⅛	16⅛	.....
34⅛	26⅞	Shell Union (¼e)	69	34⅝	33⅝	34	+⅛
105⅞	102¼	Shell Un pf (5½)	4	104⅛	104	104	.....
16½	12½	Silver King Coal (.15g)	288	16½	15⅝	16⅛	+⅛
55⅝	44⅛	Simmons (3e)	12	52⅝	52⅛	52½	+⅛
4⅛	3½	Simms Pet	2	3⅞	3⅝	3⅞	.....
47	42	Skelly Oil	2	44	44	44	+⅛
138	85⅛	Sloss-S Stl & I	70	134	133	133	—1
54½	47½	Smith (A O)	5	48¼	47½	47½	—⅛
29⅝	26¼	Snider Pack (1½g)	6	28⅝	28	28	—⅛
19½	16¼	Socony-Vacuum (¼g)	140	18⅛	18	18⅛	—⅛
6⅛	4⅝	Sou Am G & P (.30e)	1150	6⅛	5⅛	5⅛	+⅛
42½	34	So P R Sug (2)	3	35	34⅝	34⅝	—⅛
32½	28⅛	Sou Cal Ed (1½a)	19	29	28⅞	28⅞	.....
54	42½	Sou Pac	138	54	52⅝	52⅝	+⅛
35½	24	Sou Ry	63	33⅜	32	32¼	—½
59⅜	47⅛	Sou Ry pf	12	58	56¾	57	+⅜
10½	9	Spalding	12	10½	10	10	—¼
77	68½	Spald 1 pf	1.10	76¼	76	76	—½
9½	7⅝	Sparks With	44	8¾	8½	8½	+⅛
38	32⅛	Spencer-Kell (1.60)	3	33	32¼	32¼	—¼
23⅝	20⅝	Sperry Corp (1e)	20	22½	21⅞	21⅞	—¼
33⅞	29⅝	Spicer Mfg (3e)	2	31½	31⅜	31⅜	+⅛
28⅝	23	Spiegel Inc (¼g)	41	25⅞	25	25⅝	+¼
112	106	Spiegel Inc pf (6½)	2.40	110½	110½	110½	—½
47	41⅛	Square D Co B (1⅛e)	3	46⅞	46	46⅞	+1⅛
16⅝	15	Std Brands (.80)	68	15½	15¼	15⅜	.....
12⅝	10⅛	Std Com Tob	2	10⅞	10⅝	10⅝	.....
14¼	8⅝	Std G & El	26	12⅞	12¼	12¼	—⅝
31⅛	25⅛	Std G & E pf	14	27⅝	27	27	—¾
72⅝	60	Std G&E $7 p pf	6	63¼	60	61	—2½
4	3⅛	Std Invest	4	3¼	3⅛	3¼	.....
50	43⅛	Std Oil Cal (1a)	27	48⅝	47¾	48	.....
50	46⅛	Std Oil Ind (1a)	16	48⅜	47¾	48	+⅛
75¾	67⅝	Std Oil N J (1a)	91	73	71⅞	72	—½
42⅛	34⅛	Starrett (L S) (1.40a)	2	39	38½	38½	—1½
75	70⅝	Sterl Prod (3.80a)	2	71¼	71	71¼	.....
21	17¼	Stewart-Warn (⅛a)	24	19¼	18¾	18¾	—⅝
17⅛	15⅛	Stokely Bros (.20g)	1	16	16	16	.....
33⅝	28⅛	Stone & Web (¼e)	18	30	29¼	29¼	—½
20	13⅛	Studebaker	66	18¾	18⅜	18½	.....
77⅛	72½	Sun Oil (1a)	1	72⅞	72⅞	72⅞	—⅛
61⅛	54	Superheater (⅛)	5	57¾	57½	57½	.....
7⅞	4⅝	Superior Oil	84	6⅞	6⅝	6¾	—⅛
45⅞	37	Superior Stl	14	42⅝	40¾	40¾	—1¼
28	25⅛	Swift & Co (1.20)	12	27⅞	27⅝	27⅞	.....
32⅛	30⅛	Swift Int (2)	3	30¾	30⅝	30¾	.....
23⅝	18⅛	Symins Gould ww(.10g)	12	20	19⅝	19⅞	.....
17⅛	14⅛	Symins-Gould xw(.10g)	1	15	15	15	+¼
		T					
15⅝	13¾	Talcott Inc (.30g)	3	14¼	14	14	—¼
8⅝	7⅛	Telautograph (.60)	4	7⅝	7⅝	7⅝	+¼
14	11⅞	Tenn Corp (.15e)	36	14¼	13½	13½	—⅜
49	43½	Tex & Pac Ry	1	45⅛	45⅛	45⅛	+⅜
59⅝	50⅜	Texas Corp (2)	104	52⅝	51⅝	51⅝	—⅛
9⅛	7⅛	Tex Gulf Prod (.05e)	18	8	7⅞	8	.....
43	38⅜	Tex Gulf Sul (½g)	7	41¼	41	41¼	+¼
16⅝	13⅝	Tex Pac C&O (.10g)	43	15⅛	14¾	14⅞	+⅛
15⅞	11⅞	Tex Pac L Tr (.10e)	15	13½	13	13	—½
46	37⅛	Thatcher (¼g)	5	45½	44½	44½	—⅝
13⅛	11⅛	The Fair	8	12⅝	12	12⅝	+⅜
14	10⅛	Thermold	13	11⅛	11	11	—⅛
14½	12	Thompson (J R) (½)	1	13⅛	13⅛	13⅛	.....
28⅝	25	Thompson Prod (1½e)	3	26¼	25¾	25¾	.....
10⅛	6⅛	Thompson-Starr	29	8¼	7⅞	7⅞	.....
21⅝	20⅛	Tide-Wat As (.60)	7	20⅞	20½	20½	—½
106	105⅛	Tide-Wat As pf(6)	20	106¼	106 9-32	106 9-32	+1-32
28⅝	22	Timk-Det Ax (1a)	12	26⅝	26	26	.....
79	70	Timk Roll B (3)	5	73¼	72¼	72¼	—⅝
17⅝	16	Transamerica (.40a)	31	16⅝	16¼	16¼	—¼
22⅝	18⅝	Trans & West Air (¼e)	9	19⅝	19⅝	19⅝	—⅛
27⅝	19⅝	Transue & Will (½e)	3	21½	21¼	21¼	+¼
10⅝	9	Tri-Cont Corp (⅛e)	4	9⅝	9½	9½	—⅛
109⅛	106	Tri-Cont pf (6)	1	106½	106½	106½	—⅛
10⅛	8⅝	Truax-Traer (¼g) XD	3	9⅛	9⅛	9⅛	—⅛
38⅛	33⅝	Twent Cen-Fox F (2e)	29	34¼	33¾	33⅞	—⅛
17⅝	14	Twin City R T	2	14¼	14¼	14¼	+⅛
94	84	Twin City pf	40	85	84	84	—⅝
		U					
6⅝	4⅛	Ulen & Co	6	4⅞	4⅞	4⅞	.....
68	63	Un Bag & P (2)	1	64½	64½	64½	+½
111	101½	Un Carbide (.80g)	8	107½	106¾	106⅞	—
28¼	24⅞	Un Oil Cal (1)	45	25⅜	24⅞	24⅞	—
138	126½	Un Pac (6)	12	135¾	132½	132½	—
99¾	97¾	Un Pac pf (4)	3	98¼	97¾	97¾	—
31½	26⅝	Un Tank Car (1.60)	3	30	30	30	—
24⅝	20⅛	Unit Air Lines (.20e)	14	21	20½	20½	—
32⅛	27⅝	Unit Aircr Corp (½e)	66	30⅝	29⅝	30¼	+
30¼	28¼	Unit Bis (1.60)	7	29¼	28¾	28¾	—
91	79	Unit Carbon (3a)	3	82	81½	81½	+
33½	29⅞	Unit-Carr Fast (⅛g)	1	32½	32½	32½	—
8½	6⅝	United Corp (.20e)	84	7	6¾	6¾	—
48⅞	43	United Corp pf (3)	16	43¼	43	43	—
15⅞	14⅛	Unit Drug (¾e)	9	14¼	14⅛	14⅛	.....
25¾	18⅛	Unit Dyewood (1)	1	21¾	21¾	21¾	+
9	7¼	Unit El Coal	38	8⅝	8⅜	8⅜	+
60⅞	46½	Unit Eng & Fdy (½g)	1	59¼	59¼	59¼	+
85½	80½	Unit Fruit (3)	5	83	82½	82½	—
17	14¾	United Gas Imp (1) XD	64	15⅛	14⅞	14⅞	.....
16⅛	6½	Unit Paperbd	16	15⅛	14¼	14¼	—
22⅛	17	U S & For Sec	4	21⅛	21	21⅛	+
100½	96½	U S & For S pf (6)	1	99¼	99¼	99¼	—1¼
20½	18½	U S Distrib pf	9.10	18	15½	18	+2
34⅞	29⅛	U S Freight (1¾e)	1	29¼	29¼	29¼	—
137	122	U S Gypsum (2a)	2	125¼	125¼	125¼	+
172	166	U S Gypsum pf (7)	.60	166	166	166	—3
20⅝	17	U S Hoff Mach	2	19	19	19	—
43⅝	37½	U S Indus Alco	19	40⅛	39¼	39¼	.....
9	6¼	U S Leather	11	8⅛	7⅞	7⅞	—
17¾	13¼	U S Lea A	11	17	16	16½	—
71¾	60½	U S Pipe (3) XD	5	66	65¾	65⅞	+
19⅝	15⅝	U S Real & Im	14	16¾	16⅜	16⅝	+
61⅝	44¼	U S Rubber	59	57¼	55¾	56	—
118	92½	U S Rub 1 pf	39	114	111½	112	+
93⅞	83¼	U S Smelt R (2g)	31	93¾	92	92½	+
114½	75	U S Steel	145	112⅛	109⅝	109⅝	—2
150	139¾	U S Steel pf (7)	5	146	145	145	—
9¼	7¾	Unit Stockyds (⅛e)	8	8⅜	7⅞	7⅞	.....
8⅛	6¾	Unit Strs A	29	7⅝	7⅛	7¼	+
84½	81	Unit Strs pf	1	81	81	81	—1
164	161	Univ Leaf pf (8)	.20	158	158	158	—1
108	100	Univ Pict 1 pf	.50	100	100	100	—1
4⅞	3⅝	Util P & Lt A	12	3⅝	3⅝	3⅝	—
		V					
2⅜	1¾	Vadsco	9	2	1⅞	1⅞	—
58½	48	Vadsco pf	.20	51½	51⅛	51⅛	—
44⅝	39½	Van Raalte (⅝g)	7	43⅝	42½	43	+1
34½	28¼	Vanadium	24	32⅜	31	[illegible]	[illegible]
87	87	Vicks Shreve & P pf(5)	.10	87	87	87	.....
9½	7⅜	Va-Caro Chem	55	8¾	8¼	8½	+
61½	54⅛	Va-C Chem 6% pf	7	56½	55⅛	55¾	+1
76	70	Vulcan Detin (8e)	.30	72⅞	71½	72⅞	+1
		W					
4⅞	3⅛	Wabash Ry	1	4⅝	4⅝	4⅝	.....
14⅝	9	Wabash pf A	21	13½	12¾	12¾	.....
19⅝	16	Waldorf Sys (1.20)	3	18	18	18	.....
49	37¼	Walgreen (2)	7	47½	47¼	47⅜	+
118	114	Walgreen pf (6½)	.50	114⅛	114⅛	114⅛	.....
17	11¼	Walworth	20	15¾	15⅛	15⅛	—
50⅝	42	Ward Bak A	11	47½	46	47½	+2
10	6¾	Ward Bak B	218	10	9½	10	+
18	14⅞	Warner Pict	44	15⅝	15	15	—
1¾	1⅛	Warner-Quin	2	1½	1⅜	1⅜	.....
12¼	6⅝	Warren Bros	41	9½	9¼	9½	+
45¾	35½	Warren Fdy & P (1)	24	45¾	44⅝	45	+
38¼	35	Waukesha Mot (1)	2	36½	36¼	36¼	—
9¾	7½	Webster Eisen	9	7⅞	7½	7½	—
2¼	1½	Wells Fargo	2.20	2	1¾	2	+
51	46	Wess O & S (½a)	21	48½	47¾	48	+1
109	104½	W Penn El 7% pf (7)	.10	106¾	106¾	106¾	+
122½	119	W Penn P 7% pf (7)	.30	121¼	121	121	.....
115½	113¾	W Penn P 6% pf (6)	.30	114¼	114	114	.....
10⅞	8⅞	West Mary	24	10⅛	9⅝	9⅝	—
22⅝	17½	West Mary 2 pf	3	20½	19¾	19¾	—
3⅝	2½	West Pac	10	3⅜	3¼	3⅜	+
10	7¼	West Pac pf	34	9⅝	8¾	8⅞	—
83½	71½	West Un Tel (¾g)	17	73⅞	73¼	73¼	+
56⅞	48⅝	Westingh Air (1)	33	52¾	52	52¼	+
167⅝	145	West El & M (1g)	6	155½	153	153	—3
170	151	West E & M pf (1g)	.20	164¼	163	164¼	+
30⅝	26	Weston El In (.85e)	2	26⅝	26⅜	26⅝	+
34⅞	33	Westvaco Chl pf (1⅛)	1	33¾	33¾	33¾	—
52	38	Wheeling Stl	4	50¼	49	49	—1
110	103	Wheeling Stl pf (1k)	2	110	110	110	.....
33⅝	23¼	White Mot	39	31⅝	30¼	30⅝	—
18⅞	15½	White Rk M Sp (1.40)	1	17¼	17¼	17¼	—
6⅝	5⅜	White Sew Mach	5	5⅞	5¾	5¾	—
6¼	4½	Wilcox O & G	8	5⅝	5½	5⅝	.....
12	8¾	Wilson & Co (½)	199	12	11½	11½	—
88⅞	79¾	Wilson $6 pf (6)	1	88⅞	88⅞	88⅞	+
65⅝	54⅛	Woolworth (2.40)	66	57½	56⅛	57⅜	+
47	34½	Worth P & M	4	42½	42	42	+
99¾	81	Wor P & M pf A	.30	95	94	94	.....
126¼	116	Wright Aero (1e)	1.80	120¾	120	120¾	+
76	72	Wrigley Jr (3a)	2	72½	72	72	—
		Y					
37⅞	20⅛	Yell Trk & C	235	36¼	34⅝	34⅝	—
46⅝	42¼	Young S & W (3)	1	44¼	44¼	44¼	+
86¾	75½	Youngst Sh & T	25	83¾	82¾	83⅜	—
		Z					
40¼	33	Zenith Radio (⅛g)	12	37¾	37⅛	37⅛	—
9¼	7½	Zonite Prod	4	7¾	7⅝	7⅝	+

Rates of dividends in the foregoing table are annual disbursements based on the last quarterly or semi-annual declaration. Unless otherwise noted, special or extra dividends are not included. XD—Ex dividend. EX—First sale since ex dividend date or dates. XR—Ex rights. (a) Also extra or extras. (e) Paid last year. (f) Payable in stock. (g) Declared or paid so far this year. (h) Cash or stock. (k) Accumulated dividend paid or declared this year.

National Parley On Basic Law Set for March

Amendment of Judicial Code, Constitution to Be Considered.

Led by a distinguished group of speakers, the National Conference on Constitutional Amendment will hold a three-day session in Masonic Temple March 18, 19 and 20, it was announced yesterday.

On the opening program will be Mayor Fiorella La Guardia, of New York, and Senator George W. Norris, chairman of the conference.

The addresses of both will be broadcast over the Blue Network of the National Broadcasting Co., from 8 until 8:30 p. m. Other sections of the conference will be divided into two broad categories, one relating to amendment of the judicial code and the other to amendment of the Constitution itself.

Historian to Speak.

Dr. Charles Beard, historian, will address the conference on its second day, and there will follow a general discussion of judicial change by means other than the Constitutional amendment.

That afternoon there will be addresses by William Green, president of the American Federation of Labor, and M. W. Thatcher, head of the Farmers National Grain Corporation.

John L. Lewis, president of the United Mine Workers and chairman of the Committee on Industrial Organization, is scheduled to discuss the need of a Constitutional amendment. On the same program will be Gov. Elmer Benson, of Minnesota.

Many Sponsors.

Ninety-two leaders of labor, education, government, law, journalism, religion, and agriculture are sponsoring the conference. The conference yesterday released an incomplete list of additional sponsors:

Grace Abbott, educator, Edna Ferber, novelist; David Dubinsky, president, International Ladies Garment Workers Union; Rabbi Israel Goldstein, of New York; Judson King, chairman of the National Popular Government League, Bishop Francis J. McConnell, of New York; Representative Caroline O'Day, of New York; Representative Frank W. Fries, of Illinois; Emil Rieve, American Federation of Hosiery Workers; George H. Soule, an editor of the New Republic; Rabbi Stephen S. Wise, of New York; Frank P. Walsh, chairman of the New York Power Authority; Msgr. John A. Ryan, of Catholic University; George Meany, president of the New York State Federation of Labor; John B. Andrews, of the American Association for Labor Legislation; Irving Brant, newspaper man and author; Francis Gorman, president of the United Textile Workers; John W. Nates, president of the South Carolina State Federation of Labor, Elmer F. Andrews, Industrial Commissioner of New York State; Prof. Edwin S. Corwin, Princeton University, John H. Bosch, president of the National Farmers' Holiday Association; Stuart Chase, economist and author; Blaine Collins, president of the Kentucky State Federation of Labor; the Rev. R. A. McGowan, assistant director of the National Catholic Welfare Conference.

Vital Statistics

Births.

Lawrence and Edith O'Connor, boy.
M. Thomas and Frances Bartram, boy.
Robert and Ruth Sisson, girl.
Mack and Bernadine Barlow, boy.
Harry and Sarah Wells, boy.
James and Eunice Hall, boy.
Raymond and Maudie Cornwell, boy.
Abraham and Rose Chaifetz, girl.
James and Maud Brooks, girl.
Francis and Ester Costello, girl.
Ben and Rea Brotman, girl.
Wallace and Alice Middleton, girl.
Artie and Ruby Ford, boy.
Lawrence and Stephanie Leaby, boy.
Samuel and Frieda Poms, girl.
Aubrey and Sarah Hall, girl.
Joseph and Willie Foley, boy.
Julius and Ida Diamond, boy.
Melvin and Helen Gillett, boy.
Phillip and Mildred Gainey, boy.
Joseph and Theora Sumler, girl.
Barney and Esther Smith, girl.
Bernard and Louemma Ferrell, girl.
Louis and Leona Mazurek, girl.
Luigi and Catherine Perticari, boy.
Melton and Ruth Joyner, boy.
William and Edna Barber, boy.
William and Rebecca Myles, boy.
Gilbert and Henrietta Randolph, girl.
Everett and Mary Hudgins, girl.
Eli and Clara Hammond, girl.
James and Lucy Tinney, girl.
Angelo and Clementine Atkins, girl.
Francis and Mary Harrison, boy.
Otis and Louise Mills, boy.
Edwin and Evelyn Almond, girl.
Clanton and Clara Smith, girl.
Frederick and Genevieve Wilkinson, girl.
John and Annie Williams, girl.
LeRoy and Annie Dykes, girl.
James and Rebecca Moses, boy.

Licensed to Marry.

Charles H. Ritter, 22, 2331 First street northwest, and Doris Lillian Helm, 21, 1509 Hamlin street northeast. The Rev. C. S. Abbott.

Kendrick Edwin Smith, 23, Ruther Glen, Va., and Margarette Hilda Smith, 18, Gainsville, Va. The Rev. A. F. Poore.

John Reynolds Weisner, 21, 1362 Twenty-first street northwest, and Troy Amanda Fargis, 19, Spencer, N. C. The Rev. J. E. Fort.

Morris Benjamin Riley, 24, Navy Yard, and Vera Marie Thompson, 20, 771 Tenth street southeast. The Rev. A. F. Poore.

William B. Roberts, jr., 625 L street southwest, and Beatrice Benjamin, 18, 612 L street southwest. The Rev. H. V. Porter.

Joseph Sacks, 25, 5400 Seventh street northwest, and Lillian F. Segal, 21, Camden, N. J. Rabbi Aaron Volkman.

Robert Clayton Blake, 25, and Helen Lois Lams, 26, both of Caldwell, Ohio. The Rev. Carl H. McCord.

James Thomas Jones, 23, 1033 Thirtieth street northwest, and Estelle B. Thompson, 22, 1023 Cecil place northwest. The Rev. Ernest Gibbs.

Fred Witherspoon, jr., 21, 1718 Corcoran street northwest, and Ida Long, 19, 1418 Eleventh street northwest. The Rev. C. T. Murray.

Chester Lee Crockett, 21, 2135 Newport place northwest, and Lula May Wages, 18, 2139 Newport place northwest. The Rev. L. Michaux.

Donald Luckett, 22, 21 N street southeast, and Alice Yates, 19, Lakto, Va. The Rev. James A. Spriggs.

William H. Haygood, 38, 427 Ninth street northwest, and Daisy E. Jordon, 37, 1015 Fifth street northwest. The Rev. W. H. Brooks.

Alvin Thomas, 25, 972 M street northwest, and Gladys Lee, 21, Lynchburg, Va. Judge Robert E. Mattingly.

Sidney Walker Rawlings, 22, Memphis, Tenn., and Frances H. Rolfes, 22, 3527 W place northwest. The Rev. C. T. Warner.

Meyer Taske, 40, Arlington County, Va., and Frances Veroes, 37, 3517 Fourteenth street northwest. Rabbi M. H. Levinson.

Louis Schuman, 30, 1335 Taylor street northwest, and Gertrude Cashner, 29, 1365 Parkwood place northwest. Rabbi M. H. Levinson.

Richard Ellis Altemus, 20, 1412 Decatur street northwest, and Alice Caroline Pendleton, 20, 1210 Massachusetts avenue northwest. The Rev. F. J. Bohanan.

James E. Harrod, 24, and Emma Robinson, 19, both of Seat Pleasant, Md. The Rev. James E. Roberts.

Deaths.

James D. Price, 91, St. Elizabeths Hosp.
Thomas F. Dean, 87, 156 N. C. ave. se.
Benjamin F. Joy, 87, 2108 Nichols ave. se.
Mary Littleton, 82, St. Elizabeths Hosp.
Lucy A. Fairfax, 81, 2800 Wis. ave. nw.
Thomas E. Rollins, sr., 74, 14 7th st. se.
Dora Sanoznick, 73, 1125 Spring rd. nw.
Annie Brown, 73, Casualty Hosp.
Mary M. Sanborn, 70, 3623 R st. nw.
James P. Buchanan, 69, U. S. Naval Hosp.
Lillian B. Kimball, 69, 2726 13th st. nw.
Sister Mary Immaculee, 67, Holy Cross Academy.
Julia C. Butler, 66, Georgetown Hosp.
Margaret Colbert, 61, St. Elizabeths Hosp.
Samuel S. Stokes, 61, 1235 6th st. sw.
Robert L. Weide, 54, 1343 Madison st. nw.
Everett A. Colson, 51, George Washington Hosp.
William M. Colgan, 57, St. Elizabeths Hosp.
Helen I. Mueller, 47, Providence Hosp.
John M. Boring, 35, Providence Hosp.
Patrick V. Buckley, 34, Gallinger Hosp.
William F. Randolph, 2 mos., Children's Hosp.
Barbara Inscoe, 2 mos., Children's Hosp.
Annie Loller, 64, Home for Aged and Infirm.
William Greene, 56, Emergency Hosp.
John W. Green, 55, Freedmen's Hosp.
Aline Van Buren, 48, 427 Warner st. nw.
Thomas Haskell, 42, Gallinger Hosp.
Louis J. Harrison, 34, Gallinger Hosp.
William Butler, 26, Gallinger Hosp.
William Streeter, 24, Gallinger Hosp.
John Harriston, 30, Freedmen's Hosp.
Bessie Williams, 18, Gallinger Hosp.
Robert Briscoe, 1 mo., Freedmen's Hosp.

3 D. C. Boys to Try West Point Tests

Three boys from Washington and nine from Virginia have been named candidates and alternates for entrance examinations for West Point. They will compete in the March 2 examinations for admission to the Military Academy.

The Washington candidates include Robert V. Viner, 707 Kentucky avenue southeast; William H. Woodward, 1918 N street; Lawrence C. Purnell, 1627 Sixteenth street northwest. Virginians are James H. Dienelt, Alexandria; John Tatem, Norfolk (first alternate); Straughan D. Kelsey, Newport News (second alternate); Charles H. Heldreth, Rural Retreat (first alternate); Frank D. Pollard, Halifax (second alternate); Frank S. Quinn, jr., Tye River (first alternate); George W. Faison 3d, Lexington (second alternate); Thomas R. Cross, Waynesboro; William A. Rush, jr., Fort Monroe.

93 Get Strayer Diplomas; Gray Talks to Class

American U. Chancellor Utters Warning at School Exercises.

Dr. Joseph M. M. Gray, chancellor of American University, warned 93 Strayer College mid-year graduates last night against "regimentation of our interests around pre-conceived theories of government and social reorganization.

"The danger is not to the rugged individualism with which we are familiar in so much speech and contemporary literature," the educator declared in his address at the Memorial Continental Hall ceremonies. "The danger is that the mental individualism of personal life and aspirations shall be suppressed.

"You will be surprised also by the fact that the lessening of the hours of work, both by shortening the labor day and earlier retirement from active industry, has left us less competent rightly to use the increased leisure. This is more significant because no reorganization of society can be imagined in the future which will not have in it a large body of permanent unemployed.

Not Taught Wiser Living.

Dr. Gray told the graduates that achievements in science have not taught men to live more wisely than did generations of the past.

"They (the achievements) have betrayed us into the belief that speed is progress and physical convenience the equivalent of sagacity," the speaker said. "They have multiplied the weapons of war and called the result civilization. They have filled our homes with 100 accessories of comfort and made us restless to be somewhere else."

Allonzo C. Allison, president of the secretarial class, and Alvin M. Swanson, president of the accounting class, also spoke.

C. Vaughan Darby, dean of the graduate school, presented the accounting graduates to President Donoho, who conferred bachelor of commercial science degrees on John C. Ashton, George W. Cooper, William B. Francis, jr., Harry W. Gard, Fred H. Heenan, R. Bernard Jones, jr., Theodore McGann, Gordon B. Prowse, George H. Seward, Norman V. Stevens, Bailey Stuart, Alvin M. Swanson and L. Yates Taylor.

80 Secretarial Graduates.

The 80 secretarial graduates were awarded diplomas by Dr. Edwin C. Dutton, member of the board of trustees. Lewis E. Smith, registrar, presented the secretarial graduates. The Rev. Raphael H. Miller pronounced the invocation and benediction.

Those graduated from the secretarial department were Allonzo Allison, Ruby S. Andrews, Violet Atkins, Kathryn Bailey, Dorothy Baris, Margaret Baughen, Helen Bell, Josephine Bertolini, Clara Brasel, Margaret Brinckman, Lloyd W. Brown, Clarence S. Carbaugh, Martha Chaney, Jane Clevidence, Muriel W. Coe, Hazel T. Coffman, Ruth Coleman, Inez Colcord, George Conn, Ruth Constantini, Alice Dickerson, Helen Dilley, John J. Donnelly, jr., Helen Ehrlich, Minnie Farber, Anita Floyd, Thelma Foard, Mry Fowler.

Robert Gibble, Harriet Gibson, Mary Guiffrida, Anne Gordon, Mary Graves, Arthur Higgs, jr., Naomi Holtz, Sarah Inman, Beatrice Jaffe, Margaret Jones, Nancy Jones, Winifred Jones, Kenneth Karr, Katherine Klein, Robert Knapp, Mary Lansbery, Beverly Lansche, George Lee, Lois Legge, Frances Lillard, Benjamin Long.

Alfred F. Manning, Jennie Marino, Nancy Marino, William Mar, Mary McAndrew, Herbert McKillen, Ellen Means, Frances Michael, Roberta Miller, Nancy Moss, Margaret Nicol, LaVerne Poe, Norma Pugliese, Ruth Robinette, Martha Rummage, Genevieve Schneider, Francis Scott, jr., Winifred Scott, Marie Skinner, Altha Lee Snyder, Billie Stathes, Ruth Staubus, Mary Stoker, Azalea Strange.

Reda Taylor, Wallace Tinder, George Vecchietti, Marian Voshall, Dorothy Weaver, Dorothy Yancey and Olga Zalokar.

Local Produce

(Prices paid shippers f. o. b. Washington.) (By the United States Bureau of Economics.)

Eggs.

Market weak. Prices ½-½ lower on U. S. Government graded eggs.

Current receipts, 21@21½; henners whites, 21½@22. Government graded and dated white eggs (net prices paid shippers, f. o. b. Washington): U. S. Extras, large, 23; U. S. Extras, medium, 20½; U. S. Standards, large, 22½.

Live Poultry.

Market steady at unchanged prices.

Fowl: Colored, heavy, 15@18; Leghorns, 11@13. Chickens: Rocks and Crosses, 20@22. a 1-c premium on some broilers and roasters. Guineas, young, 2 lbs. and up, 40 each; under 2 lbs., 25@30 each; Old Guineas, 20@25 each. Turkeys: Young Hens, 19@20; Young Toms, under 19 lbs., 16@17; 20 lbs. and over, 15; No. 2, 12; Old Hens, 14; Old Toms, 14.

Fruits.

APPLES—Bushel baskets, U. S. No. 1: Virginia, Staymans, 2¼-inch minimum, 1.35@1.40; 2½-inch minimum, 1.80@1.65; 2¾-inch minimum, 1.65@1.75; Utility and Scalded, 1.00@1.50, as to condition: Yorks, 2¼-inch minimum, 1.15@1.25; 2½-inch minimum, 1.40@1.50; 2¾-inch minimum, 1.50@1.65; scalded and decayed, all sizes, 90@1.25; Black Twigs, 2¼-inch minimum, 1.25@1.35; 2½-inch minimum, 1.40@1.50; 2¾-inch minimum, 1.50@1.65; 3-inch minimum, 1.60@1.75; Delicious, 2¼-inch minimum, 1.60@1.65; 2½-inch minimum, 1.90@2.00; Utility grade, 1.25@1.75, as to size; Golden Delicious, 2¼-inch minimum, 1.60@1.65; 2½-inch minimum, 1.85@2.00; 3-inch minimum, 2.15@2.25; Winesaps, 2¼-inch minimum, 1.60@1.65; 2½-inch minimum, 1.75@1.90; 2¾-inch minimum, 1.90@2.15; Utility grade, 1.35@1.60, as to size. Ben Davis, 2¼-inch minimum, 1.00@1.10; 2½-inch minimum, 1.25@1.35; Utility grade, 85@1.00, as to size: Lowrys, 2¼-inch minimum, 1.25@1.35; 2½-inch minimum, 1.50@1.65; 2¾-inch minimum, 1.65@1.75; Utility grade, 1.00@1.25, as to size; Paragons, 2¼-inch minimum, 1.35@1.40; 2½-inch minimum, 1.50@1.60; 2¾-inch minimum, 1.60@1.65; 3-inch minimum, 1.75@1.85; various other varieties, 2¼-inch minimum, 1.00@1.35; 2½-inch minimum, 1.35@1.65. Boxes and crates: Virginia, West Virginia, Pennsylvania and Maryland, Combination Extra Fancy and Fancy, Delicious, 2.00@2.50; Staymans, 1.75@2.25; Golden Delicious, 1.85@2.35; Paragons, 1.60@2.00. C grade: Delicious, 1.65@1.90; Staymans, 1.50@1.75; Golden Delicious, 1.65@1.85; Paragons, 1.40@1.75.

ORANGES—Florida, boxes, No. 1, 3.50@4.25; few 4.50; No. 2, 3.00@3.50, as to size.

GRAPEFRUIT—Florida, boxes, No. 1, 2.00@2.25; No. 2, 1.75@2.00, as to size.

LEMONS—California, boxes, No. 1, 7.00@7.50; No. 2, 5.00@5.50.

TANGERINES—Florida, 4-5 bushel baskets, 1.00@1.25.

AVOCADOS—California, crates, 1.50@2.50, as to grade and size.

Vegetables.

BRUSSELS SPROUTS — California, drums, 2.75@3.25.

HONEY DEWS—Chile, crates, 2.00@2.25.

MUSHROOMS—Maryland, 3-lb. baskets, 40@85.

BEETS—Texas, ½ crates, 1.40.

RHUBARB—Michigan, cases, 5.00@5.50.

PARSNIPS—Pennsylvania, ½ bushel baskets, 50.

PINEAPPLES—Cuba, crates, 3.50@4.00, as to size.

TOMATOES—Florida, lug boxes, green, wrapped, 5x6 and larger, 1.50@2.00; few ripes, wrapped, 2.25; 6x7, green, 1.25@1.50.

LIMA BEANS—Florida, bushel hampers, 4.00@4.50.

SNAP BEANS—Florida, bushel hampers, green. Flat type, mostly fair to ordinary condition, 1.50@2.50, according to condition.

EGGPLANT—Florida, 1½ bushel crates, 2.50@3.00.

PEPPERS—Florida, 1½-bushel crates, green, 2.50@2.75; bushel hampers, green, 1.25@1.50.

SQUASH — Florida, bushel hampers, white, wrapped, 3.00@3.50; Yellow, 4.00.

CUCUMBERS—Cuba, crates, 4.00@4.50.

KALE—Virginia, bushel baskets, 30.

COLLARDS—Virginia, bushel baskets, 30.

CABBAGE—Domestic Round type: Florida, 1½-bushel hampers, truck receipts, 85@1.00. Texas, half-lettuce crates, 1.10@1.15. New York, 50-lb. sacks, Danish type, mostly around 70.

CARROTS—Texas, half-lettuce crates, 1.35.

CAULIFLOWER—California, crates, 1.75.

CELERY—Florida, 10-inch crates, individually washed and precooled, 3.50.

LETTUCE—California, Western crates, Iceberg type, 5 dozen, 5.00@5.25; few 5.50; fair condition, 4.50@4.75; 6 dozen, 4.25@4.50; fair condition, 4.00.

ONIONS—Maine, 100-lb. sacks, U. S. No. 1: Indiana, Michigan and New York, Yellows, 1.40@1.50; fair condition, 1.15@1.25. Colorado, Valencias, 3 inches and larger, 2.00.

PEAS—Florida, bushel hampers, storage stock, fair condition, very few sales, 2.50.

POTATOES—100-lb. sacks, U. S. No. 1: Maine, Green Mountains, 2.75@2.85; few higher. New York, Round Whites, 2.60@2.65. Pennsylvania, Russet Rurals, unclassified, 2.50; U. S. No. 1, 2.60. Idaho, Russet Burbanks, 4.00@4.25. Florida, bushel crates, Bliss Triumphs, U. S. No. 1, 2.00; fair condition, 1.85.

SPINACH—Texas, bushel baskets, 75@85.

STRAWBERRIES—Florida, 36-pint crates, 17@18; fair condition, 15 per pint.

SWEET POTATOES—North Carolina, bushel baskets, Puerto Ricans, 85.

(Quotations from other sources.)

BUTTER—92 score, 1-pound prints, 38; ¼-pound prints, 39; tubs, 37; 90 score, 1-pound prints, 37; ¼-pound prints, 38; tub, 36. Market strong.

MEATS—Choice beef, 16; calves, 18; veal, 19; lamb, 17; pork loin, 23; fresh ham, 23; smoked hams, 26; sliced bacon, 33; slab bacon, 28; compound, 14; lard, 15¼@16.

LIVE STOCK—Pigs, 8½@9; light hogs, 9@9¼; medium, 9¼@9½; heavies, 8@9; roughs, 5½@7½; calves, 5@9½; lambs, 5@10.

Transfers

Medical Corps.

LIEUTENANT.

Earl F. Evans (MC), det. Dest. Div. 18, about June 1, to Nav. Hosp., Pensacola, Fla.

Supply Corps.

LIEUTENANT COMMANDERS.

William A. Best (SC), det. Navy Yard, Puget Sound, Wash., in March; to Norfolk Navy Yard, Portsmouth, Va.

Howard N. Hartley (SC), det. U. S. S. Pecos Mercedes in April; to home, relieved all active duty.

Palmer J. McCloskey (SC), orders by C. in C. Asiatic modified; to navy ordnance plant, South Charleston, W. Va.

George S. Wood (SC), det. naval air sta., Lakehurst, N. J., in February; to home, relieved all active duty.

Asiatic Dispatch Orders Dated February 15, 1937.

Rear Admiral W. H. Allen, det. as cdr. Yangtze Patrol; to Naval Operations, Navy Department.

Comdr. W. E. Cheadle, to staff, Dest. Sqdn. 5.

Comdr. A. G. Quynn, det. U. S. S. Mindanao; to command U. S. S. Asheville.

Comdr. R. P. Luker, det. U. S. S. Asheville; to Naval Academy.

Comdr. J. A. Terhune, det. staff., C. in C. Asiatic; to 11th N. D.

Lieut. Comdr. G. L. Schuyler, det. U. S. S. Guam; to Navy Yard, New York, N. Y.

Lieut. Comdr. L. P. Lovette, det. staff. C. in C. Asiatic; to Naval Operations, Navy Department.

Lieut. Comdr. W. H. Roberts, to navy yard, Mare Island, Calif.

Lieut. E. S. L. Goodwin, det. staff. C. in C. Asiatic; to U. S. S. San Francisco.

Lieut. C. A. Dillavou, det. staff, Yangtze Patrol; to Naval Academy.

Lieut. J. H. Brady, det. U. S. S. S-37; to subm. base, New London, Conn.

Lieut. (J.G.) J. B. Gragg, det. U. S. S. Sacramento; to 12th N. D.

Lieut. (J.G.) W. B. Sieslaff, det. U. S. S. S-21; to cfo. U. S. S. Pompano.

Lieut. (J. G.), C. J. Earle, det. U. S. S. S-40; to 3d Nav. Dist.

Lieut. (J.G.) A. H. Holtz, det. U. S. S. S-36; to cfo. U. S. S. Pompano.

Lieut. (J.G.) D. W. Morton, det. U. S. S. S-37; to rec. ship, New York.

Comdr. O. D. King (MC), to Nav. Hosp., Pensacola, Fla.

Lieut. Comdr. R. W. Hughes (MC), det. Nav. Hosp., Canacao; to U. S. S. Canopus.

Lieut. Comdr. N. F. X. Banvard (MC), det. U. S. S. Canopus; to Navy Yard, Wash., D. C.

Lieut. H. Seal (MC) det. Navy Yard, Cavite; to receiving ship at New York.

Lieut. E. B. Erskine (MC), det. 16th Nav. Dist.; to receiving ship at New York.

Lieut. C. W. Stelle (MC), det. 16th Nav. Dist.; to receiving ship at New York.

Lieut. A. J. Walter (MC), det. U. S. S. Monocacy; to Nav. Hosp., Phila., Pa.

Lieut. Comdr. J. H. Kyzer (SC), det. Nav. Pur., Shanghai; to receiving ship at San Francisco.

Lieut. Comdr. N. A. Brown (SC), det. Nav. Pur., Shanghai; to Navy Yard, Portsmouth, N. H.

Lieut. Comdr. K. S. Farnum (SC), det. 16th Nav. Dist.; to receiving ship at New York.

Comdr. W. W. Elder (CHC), det. U. S. S. Canopus; to Norfolk Navy Yard, Portsmouth, Va.

Attack Data Lacking.

Honolulu, Feb. 25 (AP).—The police department issued a statement today saying "we have been unable to obtain sufficient evidence to substantiate the claim" of Mrs. Bennett S. Copping, wife of a Navy lieutenant, that she was criminally assaulted ten days ago.

Band Concert.

Navy Band, Sail Loft, Navy Yard, 10:30 a. m.

Program.

March, "Chief of Naval Operations," Benter
"Melody" ..... Rachmaninoff
"Valse Des Conies" ..... Lohr
March, "Huldigungs" ..... Wagner
March, "Hands Across the Sea" ..... Sousa
"The National Anthem."

The Weather

Today's Sun and Tide Table

(Furnished by United States Department of Commerce, Coast and Geodetic Survey.)

	A.M.	P.M.
Sun rises.....	7:45	High tide.. 8:43 9:03
Sun sets.....	5:57	Low tide.. 3:13 3:36

Weather Conditions.

U. S. Dept. of Agriculture, Weather Bureau, Washington, Thursday, Feb. 25, 7:30 p. m.

Forecast for the District of Columbia—Fair, continued cold Friday; Saturday fair; moderate to fresh west and northwest winds.

For Maryland and Virginia—Fair Friday and Saturday; not much change in temperature.

Conditions.

The disturbance that was off Nantucket Wednesday night is moving northeastward, being central over the Gulf of St. Lawrence, Grindstone Island, 29.34 inches, and pressure is relatively low over southern New England, Boston, 29.64 inches, and over southern Quebec, Dolbeau, 29.64 inches. Another disturbance is central over the middle plateau, Modena, 29.54 inches. Pressure continues high, but falling, over the Districts of Mackenzie and Keewatin, Chesterfield Inlet and Churchill, 30.66 inches, with a wedge extending southward to Saskatchewan, Battleford, 30.58 inches, and thence southeastward to the interior of the West Gulf States, Kansas City, 30.40 inches. Rains have occurred in the Pacific States, and light snows in the middle Rocky Mountain region, the Ohio Valley, the lake region, and portions of the North Atlantic States. Temperatures have fallen in the eastern lower lake region, New York, and Pennsylvania, and in a belt extending southwestward to Kentucky and Tennessee, thence southwestward and westward over the Gulf States, the southern Rocky Mountain and southern plateau regions, and Kansas. Slightly warmer weather has overspread the upper lake region.

Local Weather Report.

Temperature—Midnight, 33; 2 a. m., 33; 4 a. m., 32; 6 a. m., 30; 8 a. m., 31; 10 a. m., 33; 12 noon, 28; 2 p. m., 31; 4 p. m., 27; 6 p. m., 23; 8 p. m., 22; 10 p. m., 20. Highest, 28. Lowest, 19.

Relative humidity—7:30 a. m., 86; 1:30 p. m., 39; 7:30 p. m., 38. Rainfall (7:30 p. m. to 7:30 p. m.), trace. Hours of sunshine, 3.6. Per cent of possible sunshine, 32.

Departures From Normal.

Accumulated excess of temperature since January 1, 1937, 378 degrees.

Excess of temperature since February 1, 1937, 16 degrees.

Accumulated excess of precipitation since January 1, 1937, 4.68 inches.

Excess of precipitation since February 1, 1937, .40 inch.

Temperatures and Precipitation.

Temperatures and precipitation for 24 hours ended Thursday at 7:30 p. m.:

	Highest	Lowest	Wed. 7:30 Thur.	Rain-night. p. m.	fall.
Washington, D. C.	35	30	22	....	
Asheville, N. C.	32	24	24	....	
Atlanta, Ga.	46	36	36	....	
Atlantic City, N. J.	38	32	26	0.04	
Baltimore, Md.	38	32	24	0.01	
Birmingham, Ala.	48	36	38	....	
Bismarck, N. Dak.	18	4	16	....	
Boston, Mass.	42	26	36	....	
Buffalo, N. Y.	20	16	18	0.28	
Chicago, Ill.	26	6	24	....	
Cincinnati, Ohio	22	12	22	....	
Cheyenne, Wyo.	22	14	14	0.01	
Cleveland, Ohio	24	14	24	0.11	
Dallas, Tex.	52	42	42	....	
Davenport, Iowa	26	8	24	....	
Denver, Colo.	24	22	22	0.01	
Des Moines, Iowa	26	8	24	....	
Detroit, Mich.	26	12	24	....	
Duluth, Minn.	24	8	24	....	
El Paso, Tex.	74	50	70	....	
Galveston, Tex.	60	60	60	....	
Helena, Mont.	16	14	14	....	
Huron, S. Dak.	20	4	20	....	
Indianapolis, Ind.	24	8	24	....	
Jacksonville, Fla.	72	54	66	....	
Kansas City, Mo.	24	14	24	....	
Little Rock, Ark.	38	34	36	....	
Los Angeles, Calif.	50	48	48	0.92	
Louisville, Ky.	24	14	24	....	
Marquette, Mich.	24	14	24	0.21	
Memphis, Tenn.	34	32	32	....	
Miami, Fla.	82	66	74	0.11	
Minneapolis, Minn.	22	6	20	....	
Mobile, Ala.	64	48	56	....	
New Orleans, La.	62	54	58	....	
New York, N. Y.	40	32	32	0.16	
North Platte, Nebr.	24	6	22	....	
Philadelphia, Pa.	34	32	26	0.10	
Phoenix, Ariz.	64	52	64	....	
Pittsburgh, Pa.	16	16	14	0.03	
Portland, Me.	40	36	36	....	
Portland, Oreg.	48	44	48	0.02	
Salt Lake City, Utah	48	28	42	....	
St. Louis, Mo.	26	14	26	....	
San Antonio, Tex.	66	52	66	....	
San Diego, Calif.	56	54	54	0.61	
San Francisco, Calif.	52	44	52	0.81	
Santa Fe, N. Mex.	48	32	36	....	
Savannah, Ga.	68	46	60	....	
Seattle, Wash.	50	42	48	....	
Springfield, Ill.	28	12	26	....	
Tampa, Fla.	76	62	66	....	
Vicksburg, Miss.	50	44	46	....	

Curb Bonds

Sales in thousands.	High	Low	Close
DOMESTIC BONDS.			
A			
8 Ala Pow 4½ '67	88⅝	88½	88½
8 Am G & E 5 2028	107⅛	106¾	106⅞
35 Am P & L 6 2016	101⅞	101⅜	101½
8 Appal El Pw 5 '56	105	104¾	104¾
7 At Elec 4½ '53	62½	62	62
5 As G & E 5 '50	60¼	59¾	59¾
38 As G&E 5 '68	58	57	57¾
8 As G&E 4½ '49	57¾	57	57½
5 As T&T 5½ '55 A	90⅝	90	90⅝
B			
26 Baldwl 6 '38 xw stp	178¾	176	178
5 Birm El 4½ '68	95	95	95
C			
17 Can Pac 6 '42	112⅜	111¾	111¾
5 Caro P&L 5 '56	104⅞	104⅝	104⅝
8 Cen Ill PS 4½ '67F	102⅛	102¾	102⅞
21 Cen P&L 5 '56	96½	96	96
9 Cen St El 5½ '54	68½	67	67
2 Cen St El 5 '48	67½	67	67
51 Cities Ser 5 '50	76⅝	75⅞	75⅞
6 Cit S P&L 5½ '49	76	76	76
23 Cit S Pow 5½ '52	75½	75	75
10 Comw'l Ed 4 '81 F	105⅞	105¾	105¾
8 Commun Serv 5 '57	86	85¼	85¼
19 Cont G&E 5 '58 A	95¾	95	95
D			
6 Det C Gas 5 '50 B	105½	105½	105½
E			
17 East G&F 4 '56 A	92	91⅛	92
2 Elec P&L 5 2030	91½	91¼	91¼
8 Emp O&R 5½ '42	91¼	91	91
F			
5 Fed Water 5½ '54	91	90½	90½
13 Fla P&L 5 '54	98⅜	97⅞	98⅜
20 Gatin P 5 '56	103	102½	103
1 Gen Pub Ut 6½ '56	96	96	96
11 Geo Pow 5 '67	100	100	100
2 Glen Ald Coal 4 '65	85¾	85¾	85¾
3 †Groc St Prod 6 '45	92½	92	92
H			
8 Hall Pr 6 '47A stp	101½	101	101½
I			
9 Ill Pow & L 5 '56 C	102⅛	102⅝	102⅛
2 Ill Pow & L 6 '53	105½	105½	105½
2 Ind E 5 '51C	96½	96	96
3 Ind Svc 5 '50	76⅛	75½	75½
2 †Int Sec Am 5 '47	101¾	101¼	101¾
3 Inters Pow 5 '52	63½	63½	63½
25 Inters Pow 5 '57	70¼	69	69
J			
1 JerCen P&L 4½ '61C	104½	104½	104½
K			
1 Ky Util 5 '69 I	95	95	95
11 Ky Util 5 '61 H	96⅜	95¾	95¾
L			
1 Lehigh PS 6 2026 A	110	110	110
M			
10 Minn P&L 4½ '78	101½	101½	101½
10 Miss Pow 5 '55	92½	91¾	91¾
N			
1 Nat P&L 5 2030B	93¾	93¾	93¾
3 Nat Pub S 5 '78 ctf	48⅜	48	48
9 Nevada Cal E 5 '56	96¾	96¼	96¼
6 N Eng G&E 5 '50	80½	80	80
16 N Eng G&E 5 '47	81½	80⅞	81½
1 N Yes Pow 5 '54	101	101	101
13 N Eng Pow 5 '48	99½	99	99½
4 NY Pow&Lt 4½ '67	106½	106⅛	106½
1 NY SU&Co 4½ '80	102½	102½	102½
O			
5 Okla G&E 5 '50	102⅞	102⅞	102⅞
2 †Okla Nat Gas 5 '46	106¼	106¼	106¼
P			
14 Pac P&L 5 '55	89¾	88⅛	88⅛
15 Pen CenP&L 4½ '77	102½	101¾	102⅛
3 Pen-Oh Fd 5½ '59	104⅛	104	104⅛
10 PeoGas L&C 4 '81B	96⅜	96¼	96¼
1 Peop L&P 5 '79	27	27	27
9 Pied El 6½ '60 A	74⅞	74⅞	74⅞
1 †Pub SNJ 4½ '81F	102½	102½	102½
12 †PugSd P&L 5½ '49	93⅞	93¼	93¼
8 Pug SP&L 4½ '50D	87½	87¼	87¼
S			
4 Schulte RE 6 '35x	30¾	30	30
17 †So Cal Ed 3¾ '60	103⅞	103⅝	103⅞
45 Stand G&E 6 '51	88⅛	87	88⅛
3 Stand G&E 6 '56	86½	85¾	86¼

Post Want Ads Are Read Half a Day Ahead of Evening Papers

Legal Notices

(Continued from Preceding Page.)

V. J. LIVINGSTONE, Attorney.
1621 Conn. Ave. N.W.

IN THE DISTRICT COURT OF THE United States for the District of Columbia. Mary Bramante, 602 Irving street northwest, Washington, D. C., plaintiff, vs. Anthony Bramante, 602 Irving street northwest, Washington, D. C. Equity No. 63412. Order for publication. The object of this suit is to obtain a decree of absolute divorce dissolving the bonds of matrimony existing between the plaintiff, Mary Bramante, and the defendant, Anthony Bramante, upon the grounds of separation for more than five years without cohabitation. On motion of the plaintiff this 24th day of February, 1937, it is ordered that the defendant cause his appearance to be entered herein on or before the fortieth (40th) day, exclusive of Sundays and legal holidays, occurring after the day of the first publication of this order, otherwise the cause will be proceeded with as in case of default. Provided a copy of the order be published once a week for three (3) successive weeks in the Washington Law Reporter and The Washington Post newspaper before said date. F. DICKINSON LETTS, Justice. A true copy: Test: (Seal.) CHARLES E. STEWART, Clerk. By H. B. DENTZBAUGH, Assistant Clerk. 26,5,12

THE COMMITTEE ON ADMISSIONS AND Grievances, District Court of the United States for the District of Columbia, John Paul Earnest, chairman, Tower Building; Ralph Given, secretary, Tower Building—Notice is hereby given that the list published herewith contains the names of all applicants for admission to the Bar of the District Court of the United States for the District of Columbia who were successful in the Bar Examination held December 21, 22 and 23, 1936. The Committee on Admissions and Grievances requests that any information tending to affect the eligibility of any of said applicants on moral grounds be furnished the Committee on or before MARCH 20, 1937. JOHN PAUL EARNEST, Chairman, Tower Building, Fourteenth and K streets northwest. RALPH GIVEN, Secretary, Tower Building, Fourteenth and K streets northwest.

Francis John Anastasia
Luther Erwin Angle
Richard F. Arledge
William Busey Arnold
Mabel E. Ashley
Victor H. Ballard
Milton Leonard Bassine
Delmar Otis Beasley
Johnabelle P. Beaton
Lemuel George Benjamin, jr.
Earl M. Bergert
Donald Frank Blake
William Watt Blanton
Samuel Bert Block
Joseph Louis Borda
Vincent W. Bradley
James Meigs Brearley
Woodrow W. Brunson
William Waugh Buchtel
Elmer Alfred Buckhorn
Richard A. Buddeke
Paul Bugen
Frank Joseph Burkart
William Ward Cael 2d
Warde M. Cameron
Joseph J. Cantwell
Kenneth S. Carberry
Arthur F. Carroll, jr.
Harry Webster Chadduck, jr.
Clyde Burroughs Christopher
Beryl Claycomb
Arthur Hamilton Clephane
Henry A. Cockrum
Arthur Paul Cox
Gerald Francis Colfer
Bruce Stranger Colton
Lester Raymond Conley
Arthur Leffler Cook
Merton Howard Cooper
S. Joseph Corrigan
Charlotte Marian Crabb
Glenna Yeative Crowder
George Philip Daly
Frederic G. Dawson
Anthony Richard DePelice
Robert Henry Deiss
Milton Carl Denbo
Matthew Lanza Devine
Stanley Eugene Disney
Ross Ward Doyle
Courtney Rogers Draper
Robert Hamilton Duff
Raymond A. DuFour
Frank Patterson Dunnington, jr.
Evelyn Gunion Dutcher
Gertrude Dworkin
Oliver Perry Easterwood, jr.
Edward Everett
Lowell Howe Ewing
Fred Fillmore Fennell
Elbert Bradford Ferguson
Emmett Lee Fletcher
Archie T. Ford
Bernard A. Foster, jr.
John Frece
Lawrence A. Gage
George Randall Gallagher
Robert Harris Gamble
Howard Richard Garrett
Alice Elizabeth Gaylord
Paul Eugene George
George Edward Gibson
Abraham Robert Ginsburgh
Albert G. Goergens
Samuel Goldberg
Laurence M. Goodridge
Walter Alexander Graham
Terry D. Griffith
Nathaniel Grosman
John Bowman Gunion
Benjamin Walter Guy 2d
Charles F. Haller
James William Haley
Nicholas J. Halpine
Reuben Smith Haslam
Katherine Norman Hawes
Robert E. Hazell
Edward Gary Helvenston
Reidar N. Hendricksen
Arthur Wilson Hewitt
Winston Ellis Hobbs
Omer B. Hoebreckx
Robert J. Holland
Beatrice Draper Henkin
Joseph Samuel Hoover
Sam Houston
Walter Powell Hudgins
William Clifton Hunt
Lewis Iskowitz
Thomas E. Jenks
Gerald E. Jessup
Cecil A. Johnson
Edward Sherwood Johnson
Loraine Thomas Johnson
Leonard Kaster
Raymond M. Kell
Hunter L. Keller
Lavina Ann Kelly
Youart Herbert Kerslake
Sylvia Kessler
Harry Mapes Kimball
William M. King
William Martin Kirkpatrick
Osborne Shannon P. Koerner
Charles William Koester
Samuel Koren
Charles Leo Labonte
Kathryn Josephine Lawlor
Arthur L. Lebel
John William Lee
William Frederick Lemke, jr.
Andrew Duvall Lemon
Abraham M. Lerner
Benjamin Levitin
Harold Link
James Hemenway Littlepage
Albert N. Lobl
James Robert Loftis, jr.
William Henry Long
D. Clinton Loyd
Ben C. Marien
Harry S. McAlpin
John Cosgrove McBride
Casper Shepard McClelland
Arthur John McCrary
Robert S. McDaniel
James Harrison McGlothlin
Malcolm Parker McGregor
Curtis H. McInnay
Frank J. Meyer
Andrew Taylor Millard
Lambert H. Miller
Lyle Wayne Mills
Robert Emerson Minnich
Emiley Floyd Mitchell
Orville J. Montgomery
Martin H. Morrissey
Frank Edward Moss
Charles Francis Mullaly
Richard F. Murphy
Clark Nicholls, jr.
Emery Lewis Nichols
William Ray Noble
Edward S. Northrop
James P. O'Brien
Joseph Cecil O'Connell
Arthur A. O'Leary
Joseph John Olasvsky
Haven Benjamin Page
J. Joseph W. Palmer
Francis Vincent Paone
James Wayne Parrish
Roger Peed
John William Pehle
Scott Robert Penfield
Nathaniel Lee Perkins
Nat S. Perrine
Ned Alston Perry
Herbert Pittle
Ralph T. Powell
Henry E. Price
Stuart Evans Proctor
Adolphus M. Prothro
Stanley Rakusin
George F. Reeves
Harold Sachs Ripple
Eugene Joseph Roberts
Stuart Hogan Robeson
James Hogg Rogers
Robert Harding Rose
Joseph Hirsh Schneider
Joseph M. Scott
Louis Shanker
Bernard Shankman
William Groves Shipman
Ewing Gordon Simpson
William Reuben Simpson, jr.
Cyril B. Smith
Samuel Joseph Solomon
Joseph H. Spivak
William Bryant Spohn
James F. Stakem
Alan MacLean Stanbury
R. Bailey Stortz
Reed A. Stout
Arthur T. Stratton
Paul Lee Sweeny
Grant Eugene Syphers
Jerome Theodore
Marion Toomey
Andy J. Toth
George A. Tonsmeire
Edward R. True, jr.
Walter Lee Tucker
Richard Weir Turner
Elmer Samuel Utzinger
Vernon Beverly Vaden
Vance Vernon Vaughan
Noble L. Veirs, jr.
Oscar Bryan Waddell
Thomas D. Wallace
Peter Patrick Walsh, jr.
Harry P. Warner
Edward N. Watman
Herold James Weiler
Catherine Uriel Welch
Louis Theodore Werner
Waldo Bass Wetmore
Albert Paul Wheatley
William J. Wilkie
Arthur Louis Willcher
Frederick R. Wilson
James Elbert Wilson
Julian Warren Wilson
Harry L. Winger
Robert Charles Yost
Maury Young
Louis A. Zuckerman

feb26,mar5,12

Official Notices

COMMISSIONERS OF THE DISTRICT OF Columbia, February 17, 1937. A public hearing having been held by the Commissioners of the District of Columbia on December 14, 1936, in the matter of closing certain streets, and in connection therewith the dedication of new streets, and the said Commissioners being satisfied as to the equity, justice and advisability of said closings, and that the same are in the public interests and not detrimental to the interests of abutting property owners, notice is hereby given that the said Commissioners have prepared the following order: "Ordered: That pursuant to the provisions of Public Act No. 397, approved December 15, 1932, Macomb street between Little Falls road and Maud street northwest, and Weaver terrace between Lowell street and Little Falls road northwest, are hereby ordered closed, same to take effect on and after March 15, 1937, such action being taken, however, in connection with the dedication of land for new street area, all as shown on map numbered 2003 in the office of the surveyor of the District of Columbia, the title to the land comprised in said area so closed to revert to the abutting property owners, as shown on said map." Any and all parties interested must file objections to said closings in writing before the effective date of above order; otherwise said order shall become effective on March 15, 1937, as aforesaid, and said street area shall on and after said date become closed in accordance with the provisions of said act. MELVIN C. HAZEN, GEORGE E. ALLEN, DAN I. SULTAN, Commissioners, D. C.

Business Directory

It will pay you to consult these reliable firms. They are specialists in their respective lines.

For information regarding advertising rates or services not listed in this column call Miss Burns—National 4233.

BUILDING MATERIAL

Lumber, Millwork, Roofing and Insulite. MURPHY & AMES. Rossiyn, Falls Church, Va. WEst 2318.

CAMERA REPAIRING.

Camera Repairing. FULLER & D'ALBERT, INC. 815 10th St. N.W. Phone NAt. 4712.

CARPENTER WORK.

GUAR. WORK—Painting, papering, brick and roofing; gen. repairs. DI. 6479.

ELECTRICAL WORK

ELECTRIC SHOP AT YOUR DOOR. Quick service, day or night. Floor plugs installed. Work guaranteed. Free estimate. We bring everything. Call AT. 0095.

FALSE TEETH REPAIRED.

"WHILE YOU WAIT." Emergency Laboratory. Room 601 Western Building, 14th and F sts. nw. Hours, 8 to 6. MEt. 1833.

PAINTING—PAPERHANGING.

PAPERHANGING, painting at very reasonable prices; white, L. H. Gentry, LI. 6510.

ROOFING.

ROOFING, siding, rock-wool insulating; Johns-Manville deferred payment contractors; 3-year-payment plan. AMERICAN RE-ROOFING CO., INC. 3313 14th St. N.W. CO. 4581.

ENTERPRISE ROOFING CO.
ROOFING—SIDING—INSULATION. Estimates Free—Terms If Desired. 2125 R. I. Ave. N.E. PO. 0200.

RUG CLEANING.

FLOOR COVERING SHAMPOOED in your home: 9x12 $3.00 up. The Washington Electric Rug Cleaning Co. MEt. 9024.

RUGS DOMESTIC SHAMPOO 9x12 ... $3.00 8x10 ... $2.50
LUWIN CO., 1725 7TH ST. NO. 9160.

The Washington Post
CLASSIFIED ADVERTISING
LOCAL RATES.

For Washington and Points Within 50 Miles of the District of Columbia.

The following rates are for consecutive insertions:

1 time .....18c per line.
3 times .....16c per line.
5 times .....14c per line.
7 times .....12c per line.
30 times .....11c per line.

Classified Display 2c per line additional.

The one-time rate applies on skip ads or irregular insertions.

OUT-OF-TOWN RATES.

Ads from points more than 50 miles from the District of Columbia are: 1 time, 20c per line; 3 times, 18c per line; 7 times, within 30 days, 16c per line; 30 times, within 60 days, 15c per line. Classified Display 2c per line additional.

Kindly estimate 5½ average words to a line.

Rates for special classification and yearly contracts furnished upon request.

The Washington Post reserves the right to edit, revise or reject any classified advertising.

Misclassification of ads not permitted.

The Washington Post will not be responsible for more than one incorrect insertion on any order.

Kill Orders or Corrections before insertions (excepting Death Notices) cannot be made unless ordered before 6 p. m. daily, or 4 p. m. Saturday for Sunday.

The Washington Post strives at all times to prevent insertion of fraudulent or misleading advertisements.

Information concerning any ad that proves misleading or fraudulent will be appreciated.

Phone NATIONAL 4200
Ask For An Ad-Writer

THESE DRUG STORES WILL TAKE YOUR WANT AD. DAY AND NIGHT.

Whittlesey's Drug Store, 3527 Connecticut Ave.
Suter's Drug Store, 1841 Columbia Road.
Park View Pharmacy, Georgia Ave. and Park Road.
O'Donnell's Drug Store, Wisconsin Ave. and P St.
Kight's Drug Store, 132 U St. N.E.
Kight's Drug Store, 3936 Georgia Ave.
The Jolson Pharmacy, Inc., 5000 First St. N.W.
Connecticut Pharmacy, 1511 Connecticut Ave.
The Chevy Chase Pharmacy, 5310 Connecticut Ave.
The Cavalier Pharmacy, 3500 14th St. N.W.
Alaska Ave. Pharmacy, 7806 Alaska Ave.
Wilson Drug Co., 1734 Wilson Blvd., Arlington, Va.
Paul's Drug Store, 901 4th St. S.W.

Lost and Found 1

BOSTON BULL TERRIER, female, answers to name of "Kelly"; brindle body, white chest, small chip out rt. ear; reward. 300 Elm st., Chevy Chase, Md. Wis. 4909.

CAMERA—Eastman; black case; initials "L. B. H.," lost Sat. afternoon in taxi or Union Station. Reward. COl. 0621.

Sell your house with a Post Classified Ad. Just phone National 4200.

Post Classified Ads—National 4200.

Lost and Found 1

You can phone your "Lost" Ad to The Post as late as 11 p. m. for publication the following morning and thus immediately notify nearly 100,000 families of your loss. (Except on Saturday, when deadline is 4 p. m. for Sunday's Post.) Call National 4200.

CHILD'S GLASSES in blue case, plain white gold frames. Finder please call Mrs. Blake, CL. 7700.

COLLAR, moleskin, 12 inches wide, lined with brown; downtown section; reward. 4901 46th st. CLeveland 5726.

ENGLISH bulldog; brindle; male; strayed from 1210 Floral st. nw.; rew. GE. 0034.

FOUND IN DIAMOND CABS.
Man's vest in Cab 63.
Eyeglass case in Cab 164.
LOST AND FOUND DEPT. NO. 2868.

FOUND—Black male pup, white chest; found February 20, vicinity National Museum. EM. 2045.

KEYS—Lost 5 keys on an oblong ring; vicinity of 14th and Pa. nw. Return to Box 205.

POLICE DOG—Male, lost vic. Woodridge Feb. 20; brown, black back, right ear nipped. 5 years old. NO. 7606-J.

Personals 3

CHEST colds & chronic pains treated with infra-red and ultra-violet ray. FO. 4721.

CHAMBERS CO.
Complete Funeral as Low as $75.

HEMORRHOIDS (piles) eradicated by my own method; results effective for a lifetime or money back. Write for booklet. No drugs or surgery. DR. SOMMERWERCK, 1365 Columbia rd. AD. 0388.

NEARBY VA.—Grad. nurse will care for convalescents, rest cases or elderly people in hilltop home; large, sunny rooms; quiet; good food. WAlnut 1919.

SCALP treatments by graduate nurse. For appointment call LIncoln 1992.

WHITE KITCHEN cabinet in A-1 condition. Must be real. Mrs. Lynch. Eves., MEt. 1235; office, MEt. 3860.

WOULD like to care for little child in my own pleasant home, located in a beautiful section of Takoma Park. Phone SHep. 3587.

CHAMBERS CO.
One of the Largest Undertakers in the World.

Help—Female 11

Women—If you don't find your position in the Help Wanted Column today—place a "Situations Wanted" Ad in The Post. A 3-line ad costs only 27 cents.

LADIES—We will give you $25 in hosiery, underwear, Hoovers, house dresses, etc., on credit. Sell to friends, neighbors, excellent commission. Miss Schertzer, 1333 F st. nw. Room 403.

LADIES (4) who have fair education, can meet public; pay above average; not houst to house. Apply 9 to 12, Room 205, 1427 Eye st. nw.

MANICURIST WANTED—Apply 1431 F st. nw. Mirror Barber Shop.

WHITE woman, 25 or over for general housework and cooking; three in family; live in; $10 per week. Call Wis. 6063.

WOMAN housekeeper (white); live in. 2 children, 629 Raleigh pl. se. Congress Heights.

CAN YOU SELL OVER THE TELEPHONE?

If you have a voice with a smile, have had selling experience over the telephone, are more than 20 years of age, have at least a high-school education and a good personality—

WE HAVE AN OPENING FOR A COMPETENT PERSON IN OUR ADVERTISING DEPARTMENT.

Pleasant atmosphere; training given to the right person; salary position.

FOR APPOINTMENT CALL MISS FLORENCE, NA. 4200, EX. 220. WASHINGTON POST.

Help—Male 12

Men—If you can't find your position in the Help Wanted Column today—place a "Situations Wanted" ad in The Post. A 3-line ad costs only 27 cents.

BARBER—American; first class; steady; guarantee. 4409 Bowen rd. se., Bradbury Heights.

BARBER wanted. Apply 206 E street northwest.

BARBER wanted, first class; if satisfactory, steady job. 1828 Wisconsin ave. nw.

BARBER—American; first class. 726 9th st. nw.

BARBER—Colored, wanted at 801 F street nw. Mr. White.

FOUR active, intelligent, young men who want to make money; selling experience not necessary; our plan will promote your success. See Mr. Abbott or Mr. Cowan, used car office, 1942 Nichols ave. se.

HAVE opening for one salesman selling new and used cars. If you are interested in the best sales proposition in the city see Mr. Hawkins, Anacostia Motor Co., 1325 Good Hope rd.

PAPERHANGER. Apply to Carow, 1011 H st. nw.

STENOGRAPHER—Single; permanent position. Apply 904 7th st. nw., 2d floor, 10 to 12 a. m., Friday only.

TWO YOUNG MEN, age 20-26, for positions in sales service department; must be able to greet customers; start work Monday. Mr. Bradley, 9 to 12, Room 205, 1427 Eye st. nw.

TWO MEN—If you have a car and will be interested in $40 per week, call at 101 Munsey Bldg., Friday, 9-12 a.m., 2-4 p.m.

WANTED—Experienced fender and body man. Apply after 8 a. m., Mr. Kane, 1440 P st. nw.

YOUNG MAN over 18 years old; must be free to travel; transportation paid. See Mr. Dixon, Room 410, 1319 F st. nw.

SPECIALTY SALESMAN
Opening in sales force of nationally known company for one man (to be carefully selected). Give age and selling experience. Box M-685, Washington Post.

BOYS
16 years of age or over, with bicycles, wanted at once for messenger work; permanent employment with good pay. Apply 1317 New York ave. nw. Mr. Schryver.

DIAMOND CABS
STUDENT INSTRUCTION
FOR TAXICAB
IDENTIFICATION CARDS
NO FEE
ON BEHALF OF THE
MEMBERS OF THE I.T.O.A.
Inc. SEE MR. JOHN ROBEY
1735 14TH ST. N.W.
9 A. M. TO 5 P. M.

Post Classified Ads—National 4200.

Help—Male 12

AUTO SALESMAN
Distributor handling low price and medium price line of Chrysler products has an opening on its retail force. If interested call Sales Manager at NAtional 3474 for appointment.

Help—Male-Female 13

REAL ESTATE SALESMEN OR SALESWOMEN (experience not necessary)—To sell income property and homes. Fulton R. Gordon, 1427 Eye st. nwa Dist. 5230.

Employment Agencies 14

RUPHER'S Employment Agency can fur. colored domestic help ref. DE. 3551.

Salesmen-Agents 15

FRIGIDAIRE DEALERS
have openings for several supervisors and salesmen; exceptional opportunities offered to experienced men. See Mr. Williams, 1401 14th st. nw., 2d floor, 10 to 10:30 p. m.

Situations—Female 16

GIRL (Col.), age 23, wishes work as cook, gen. hswk.; full; part time. LI. 3910-R.

GIRL (colored) wants three days a week, general housework; good references. CL. 7532.

GIRL (colored) wants work Wed. Thur., Fri. & Sat. mornings. Reliable. NO. 6850.

REFINED lady wishes position as housekeeper for gentleman. Box 210, Washington Post.

WANTED—Position as practical nurse. Good references furnished. Call Jackson 1924-W.

Situations—Male 17

CHAUFFEUR or houseman for private family. City ref. ATlantic 0155.

MAN (colored) desires job in hospital; cleaner; assistant orderly. Call mornings between 9 to 11. NO. 0207.

QUALIFIED promoter (utilities) investigator, lecturer, engineer, or salesman. Ref. furn. Box 207, Washington Post.

SHEET METAL WORKER for 20 yrs.; experienced in air conditioning and layout work. Good references. MEt. 4085.

YOUNG MAN, college graduate and secretarial graduate, experienced in secretarial work. Box 206, Washington Post.

Situations—Male-Female 18

CHEF AND WIFE, 1st class (white), want any kind of work; apt. mgr., rest., club or inst. Mr. Graw, MEt. 9638, apt. 1.

Instructions 19

BE SUCCESSFUL—Earn more—Learn Stenography. Touch Typing, Calculating Machines, Bookkeeping, Accounting, etc. Start TODAY. New classes forming. BOYD SCHOOL, 1333 F st. NA. 2338.

GREGG SHORTHAND by exp. teacher; beginners; review; speed dictation; private lessons; moderate rates. DE. 3584-J.

NEW CLASSES—Civil Service accounting and secretarial courses. Poteet's Business College, NAt. 4717, 14th and Eye sts. nw.

LEARN BEAUTY CULTURE.
WARFLYNN BEAUTY COLLEGE
1018 Vt. Ave. N.W. (near K.) DI. 1762

P. B. X TRAINING.
PERSONNEL SERVICE, 1311 G. NA. 2114.

Business Opportunities 23

APARTMENT HOUSE downtown, 32 rms., oil heat, 12 baths; $300; net income $825 mo.; long lease; terms. Miss Price, 923½ N. Y. ave. nw. DIst. 2707.

BEAUTY SHOP—Downtown; very profitable; $1,800; excellent terms. Alliance Realty Co., 1410 H st. nw. MEt. 8812.

CLEANING and tailoring shop; good business; must leave town; $200 and rent cheap. 2433 Nichols ave. se.

CIGAR, news, sandwiches; splendid business; rent $20, including heat and light. Leaving town, will sacrifice for $250, half cash.
R. M. CURTIS. NA. 9140.
400 Barrister Bldg., 635 F St. N.W.

DRUG STORE with liquor license; good Northwest section, doing excellent fountain business, weekly receipts $1,000, can be increased by right party; reason for selling, doctor's orders. For inspection, see Mr. Ackermann, 1010 Vermont ave. nw., room 610. MEt. 2713.

DRY CLEANING PLANT for sale; located in western Maryland; all modern equipment. For additional information write Box M-686, Washington Post.

FOR best rooming house buys see Alliance Realty Co., 1410 H st. ME. 8812.

FOR BEST rooming house buys—Alliance Realty Co., 1410 H st. nw. Me. 8812.

FAST growing service organization with excellent future offers opportunity to man with car, experienced in supervising other men; $250 investment, no selling; prefer newspaper circulation experience. If qualified, write about yourself and experience to Box 204, Washington Post.

LIQUOR STORE—Good corner, downtown section; rent $65, long lease; price for quick sale, $6,500, including liquor stock and fixtures. This is a real bargain. See Mr. Ackerman, room 610, 1010 Vermont ave. nw. MEt. 2713.

LIST YOUR restaurants, cafes, rooming houses, going businesses with us for quick disposal. Also your rental property.
J. B. MALLOS CO.
817 12th St. N.W. NA. 1565.

NEWSSTANDS, fountain, candy and cigars in lobby of large office building; short hours; will sacrifice for $2,800 cash. See Mr. Ackermann, room 610, 1010 Vermont ave. nw. MEt. 2713.

Money-to-Loan 26

ADVANCE on diamonds, watches, jewelry and silverware, etc.; loan $200 and over 25% all tickets good one year. Horning's Loan Office, opposite Wash. Airport.

ON diamonds, watches, jewelry, silverware, etc.; no adv. arrangements necessary; lowest interest rates. Rosslyn Co., Rosslyn, Va.

Single or married, you may come to Friendship Personal Loan Co. and borrow up to $300—on your automobile or household furniture.

Persons steadily employed may obtain loans on their signature alone. No embarrassing investigations; every detail handled in strict confidence.

All applications will receive immediate attention. We operate under the uniform small loan law of the State of Maryland.

Friendship
PERSONAL LOAN CO.
5506 Wisconsin Avenue
Chevy Chase, Md. WI. 2346

Post Classified Ads—National 4200.

Business Opportunities 23

ROOMING HOUSE—17 rooms, 5 baths. K st Connecticut ave. Long lease. Price, $1,850. District Sales, 1006 H st.

ROOMING HOUSE (16th st.)—Large, attractively furnished house; suitable for boarding; owner leaving for Asheville; must sacrifice for $2,500; terms.
R. M. DESHAZO,
1123 14th St. N.W. NA. 5520.

ROOMING HOUSE—(Eye at 20th); 17 rooms; income $400; see this; bargain. Miss McCown, 1008 H st., MEt. 4813.

WE HAVE MANY PAYING propositions on restaurants, delicatessens, bars, hotels, drug and liquor stores; chattel notes purchased.
Gaston—Charuhas (Brokers)
501 Woodward Bldg. DI. 7765.

PAINT MANUFACTURING SHOP.
Excellent business producing 120 gallons daily. Very fine location. Wholesale and retail trade. Reas. rent. Complete equipment in working condition. Other business interests are forcing me to sell. Also willing to sell or trade equipment. Call COl. 8581.

Wanted Business Opps. 23A

WANTED—Rooming houses and business places; quick results. A. M. COOPER, 1008 Eye st. nw. NAtional 1332.

Real Estate Loans 27

WE HAVE FUNDS FOR 1ST TRUST loans on improved D. C. real estate. Prevailing rates. Prompt decisions.
LOUIS P. SHOEMAKER.
1719 K St. NW. NA. 1166.

Automobile Loans 28

QUICK AUTO LOANS
CAPITAL AUTO FINANCE SERVICE.
901 New York Ave. N.W. ME. 1355.

Rooms—Furnished 30

A LOVELY neighborhood, near Wardman Park Hotel; private home; beautiful rm., adj. bath; gentleman; $20. CO. 6746.

ALABAMA AVE. SE., 3000—Large double room; home privileges; corner bungalow; bus at door; gentlemen. LI. 8930.

ALLISON ST. NW., 511—Lovely frt. rm. in priv. home. Empl. adults; call after 6 p.m.

ALTURAS, 1509 16th st. nw.—Comf., warm rooms, near showers; 24-hour elevator service; daily maid service; reasonable.

ANNEX, THE GRAFTON (1735 De Sales st., just off Conn.)—Well-heated single, dbl. rms., running water, shower; 24-hr. elevator, switchboard service; fireproof bldg.; $30.50 mo. Special weekly rates.

AN UNUSUALLY attractive single room in a beautifully appointed apt., 1734 P st. nw., Apt. 7 (off Conn.) NO. 3174.

ARIZONA HOTEL, 310 C st. nw., one block off Pa. ave.; neatly furnished rooms, lobby, 3 baths on each floor; shower bath; continuous hot water; $3.50 week up; transients, 75c to $1.

ATTRACTIVE, newly furnished, large, pleasant room, new home. Reasonable. RA. 3656. 3124 3d st. nw.

ATTRACTIVE 2d-floor front room, single or double; twin beds. 339 Webster st. nw., Petworth, near car and bus. Ladies. CO. 4394.

ATTRACTIVELY furnished large single or double rm.; newly decorated; near bath maid serv.; reas. 1600 Mass. ave. nw.

BELMONT RD. NW., 1821—Desirable, single and large doubly room. AD. 4574.

C ST. S.W., 707—Nicely furn. rm., adj. bath; comfortable priv. home. ME. 3196.

C ST. NE., 300—Clean, quiet extra large front room; l. h. k.; 4 windows; southern exposure; $6.50. LIn. 5252-J.

CAPITOL HILL (16 6th st. ne.)—Large, well-furn. rm., innerspring mattress; plenty heat and hot water; reasonable.

CATHEDRAL AVE. N.W., 2816—Large rms. Convenient location; refined home; near Wardman Park Hotel. CO. 5512-J.

CENTRAL, 1626 17th—Warm, well-furn. l. h. k. rms.; firepl., radio, piano, phone, c. h. w.; serv. avail.; Gentile adults; refs.

CHEVY CHASE, D. C., 3718 Jenifer st., ½ sq. to Conn. ave.—Front twin-bed room.

CHEVY CHASE, D. C. (½ sq. to Conn. ave.)—2d-floor single rm. next bath; private detached home. $20. CL. 0821.

CHEVY CHASE (WEST), D. C.—New detached model home; solid mahogany furniture, innerspring mattresses, private bath (shower), automatic heat; unlimited phone; bus at corner; single or double; references required. CL. 7274.

CHEVY CHASE DISTRICT, 3738 Kanawha st., large corner; 2nd fl., rm., beautifully furn., reas., adulty Christian family.

CLIFTON ST. NW., 1468—24 ft. room; hot water, unlimited phone; gentlemen; $4.50.

COLUMBIA RD. NW., 1438, Apt. A—Well-furnished room; large closet, semi-private bath; $25; unlimited telephone.

COLUMBIA RD. NW., 2006, Apt. 44—Large room in attractive apartment; southern expos.; elev.; unlim. phone. NO. 5220-J.

COLUMBIA RD. NW., 1736, Apt. 102—Large, bright, ideal room in cultured home for business woman; $20. CO. 8099.

DESIRABLE front room; priv. home; semi-private bath; man. 1714 Lanier pl. nw.

DOUBLE room—Col. gentleman with board; couple without; next bath. AT. 4328-W.

DOWNTOWN, 1111 11th NW.—Large basement housek. rm.; frig.; semipriv. bath.

DOWNTOWN, 1332 Vermont ave. nw.—Cheerful, sunny front basement room, next shower, for 1 or 2; reasonable.

DUPONT CIRCLE—Vicinity 1749 Church st., room for 1 or 2, next bath.

DUPONT CIRCLE, 2018 O St. NW.—Single or double room; housekeeping if desired; reasonable.

DUPONT CIRCLE (1622 19th st. nw.)—Large rm., studio couch, firepl.; kitch. Also single, l. h. k., $20. NO. 0064-J.

DUPONT CIRCLE, 2027 P ST. NW.—Comfortable room, adjoining bath; all conveniences; quiet home; references.

F ST. NW., 623—Large rm., kitchen, run. water, complete for housekeeping; $8.

EUCLID ST. N.W., 1218—Nicely furnished rms. l. h. k. if desired. Next bath. AD. 8032.

EUCLID ST. NW., 1343—Large room, single beds; 3 baths; $3 wk. each. CO. 10422.

EVERETT HOTEL, 1730 H st. nw.—Single from $1.25 daily and $8 weekly; double from $2.00 daily and $12 weekly. All rooms with running water, convenient shower. NAtional 8130.

EYE ST. NW., 919—Bed-living rm., 16. Large rm., $5; single rm., $3; l. h. k.

F ST. NW., 2118—Clean, well-furnished 2d-floor single room, next bath; private home near Govt. bldgs. $18. WE. 2669.

FIRST ST. N.E., 215—Lg. frt. light-housekeeping rms.; newly papered; adults.

FRANKLIN ST. NE., 33 (½ block of N. Capitol)—2d floor studio room, next bath; $15; private home. PO. 1981.

GENTLEMAN — Large room; Beautyrest twin beds, $3 each. ME. 3436.

GEORGETOWN—Large, sunny front room with private bath; automatic heat; opens onto screened porch and garden; no other roomers. WEst 2880.

HOBART ST. N.W., 1643 (Off 16th st.)—Large second-floor room, next bath; shower; family of 2 adults; near transportation; gentleman. CO. 9246.

HUNDREDS of rooms to rent, all kinds; different locations and prices; no charge. City Rental Agency, 1420 N. Y. ave. nw., Room 303. DI. 2683.

IRVING ST. NW., 1316—One room and kitchen; heat, gas, lights, and linen furnished; reasonable.

IRVING ST. NW., 1475—Large warm, master bedrm., dress. rm.; mod. show.; c. h. w.; priv. det. home; ph.; gent. AD. 0181.

JEFFERSON NW., 1336—Neat, single rm.; private home; convenient transportation; garage; reasonable. OE. 6779.

Post Classified Ads—National 4200.

Rooms—Furnished 30

K ST. NW., 1910, Apt. 405—Room in apartment home for two young men; references required; near school and Government buildings. DI. 6036.

K ST. NW., 1764—Double room; twin beds; gentlemen; running water; walking dist.

K ST. NW., 1746 (Apt. 36)—Desirable bed-living room, for employed lady; $30. ME. 4305.

K ST. NW., 1221—Large 2d-floor, double room; running water; equipped for housekeeping (optional). ST. 9310.

LAMONT ST. NW., 1831—Near Park rd. and 18th; large front room and porch, $30; also smaller room, $20; l. h. k.; elec., gas and phone.

LANIER PL. NW., 1794—Attractive rooms. Owner's well-kept, congenial home; continuous hot water; privileges.

LOGAN HOTEL, 13th and Logan Circle—Rooms, running water, $1.25 up; bath, $1.50 up; weekly rates, $6 up. NO. 2000.

M ST. NW., 1329—Large double front rm., facing Thomas circle; $15 mo. ea. Other room, $20 mo. Half month accepted.

MADISON ST. NW., 128—1st floor front, housekeeping studio room. Frigidaire; grill. GE. 8063.

MARYLAND AVE. NE., 710 (2d floor)—Single and double rooms; reasonable.

MASS. AVE. N.W., 2110—Bed-living rm., private bath; twin beds; unlimit. phone.

MASS. AVE. NW., 418—3 large modern basement rooms; back yard; also 1st floor front room; all equip. for l. h. k.

MASS. AVE. NW., 1229—2d floor large room, twin beds, near bath; reasonable.

MONROE ST. NW., 1506—Large bed-living room; twin beds; 4 windows; suitable for two; $15 each per mo. AD. 9653.

MT. PLEASANT, 3331 16th st. nw.—Comfortable bed-sitting room, semi-private bath; $20 single; $25 double; convenient.

MT. PLEASANT—Charming room in priv. home; Christian Scientist preferred. AD. 5269.

MT. PLEASANT, 3145 17th st. nw.—Large warm front room, shower; c. h. w.; maid service; gentlemen. CO. 4667.

N ST. NW., 1740—Newly decorated room in priv. home; near bath; c. h. w.; also connecting single room. DI. 3893.

N ST. NW., 1901—Single front room, walking distance.

N. CAROLINA SE., 628, Apt. 1—Nicely furn. rm., next to bath; gentleman only.

NEAR CATHEDRAL—Comfortable, attractive room with private bath; new house; for quiet, gentlemen of professional type; references required. $25 month. Call CL. 4791.

NEWTON NW., 1625—Small comfortable rm.; very conv. location; $12; gentleman.

OAK ST. NW., 1356 (near 14th and Park rd.)—Well-furnished room next bath, with porch; $15. CO. 6816.

ONTARIO RD., 2800 (Apt. 502), nr. 18th and Col. rd.—Front rm., twin beds; 2 adj. bath; 3 expos.; 2 young ladies. AD. 9709.

PARK PLACE N.W., 3654—Attrac. large comf. room; sleeping porch. Adult family Gentleman. Ad. 2538.

PARK RD. NW., 1314—Large front room, twin beds; 2d floor, near bath; Columbia 2379. Reasonable.

PORTLAND HOTEL, 6 Vermont ave. at Thomas Circle, $8.50 week; hotel service; fresh towels daily; your mail and phone calls attended to; shower baths; walk to work.

POTOMAC HOTEL, 800 18th st. nw. Being completely redecorated; room with running water and private bath; single from $1.25 daily and $8 weekly; double from $2.50 and $12 weekly. NAtional 9216.

POWHATAN PL., 602—Lovely rm., pr. fam. Also basement rm., shower; new home.

QUE ST. NW., 1749—Clean, warm, basement rm.; reasonable; conv. location.

RODMAN ST. NW., 3118, off Conn. ave.—Attr. rm., 1 or 2 gentlemen; sgl. beds, innerspring mattresses; showers. CL. 7075.

SEATON PL. NW., 62—Large front rm. on 1st floor; for 1, l. h. k.; gas and electricity furnished. $5 week.

THE WESTMINSTER, 1607 17TH ST. N.W. Desirable newly decorated and nicely furnished rooms now available; single, $5-$6; double, $7; showers; elevator.

THE ETHELHURST—Lovely furn. room, twin beds, for business ladies or couple. DI. 0987.

THE WYOMING (Columbia rd. and Calif. st.), Apt. 114—Well-appointed room with private bath; $40; quiet family.

VAN BUREN ST. N.W., 1420—Large, well-furn. rm. adjoining semi-priv. bath; priv. home; 2 adults; gentlemen. GE. 3477.

WISCONSIN AVE. NW., 2700, next Mt. Alto Hospital—Spacious master bedrm., priv. bath, shower; new furniture; also single.

WOODLEY PL. NW., 2630—Near Wardman, Shoreham; large bed-sitting rm.; also db. rm.; private family. AD. 6031.

WOODRIDGE, 1905 Randolph St. NE.—Nicely furnished room; twin beds; priv. bath; refined home. DEc. 3988-W.

YOU ST. NW., 82—Large double, $11 ea.; $13 single, monthly; 1 block Rhode Isl. and N. Capitol. NO. 2173 for appt.

6TH ST. NW., 5809—Nice large single rm.; reas., conv. transportation. GE. 3830.

12TH ST. SE., 236—Nicely furn. room with double bed, $4 week. AT. 2005.

12TH ST. NW., 1242—Large comfortable room, next to bath, $4.50 per week.

18T

Post Classified Ads—National 4200.

Apartments—Unfurn. 47

(Continued from Preceding Page.)

1413 GIRARD ST. N.W.
Corner apt. 2 rooms, kitchen and bath; free refrigeration. $48.50.
Lee D. Latimer Co.
723 Investment Bldg. NA. 4146.

THE LINDBERGH
200 MASS. AVE. NW.
2 rms., kit., b. and dinette, $57.50 and $60.00
Switchboard. Elevator. Shower
Frigidaire on House Current.
H. G. SMITHY CO.
811 15th St. NW. NAtional 5903.

2520 10TH ST. N.E.
2 rooms, kitchen, dining alcove and bath 850.50
Electric Refrigeration on House Current.
Resident Manager.
EDW. M. WILLIS
816 Investment Bldg. NA. 7479.

1832 BILTMORE ST. N.W.
3 rooms, kitchen, bath. Frigidaire; newly decorated; reasonable.

1884 COLUMBIA RD. N.W.
2 rooms, kitchen and bath.
3 rooms, kitchen and bath.
RESIDENT MANAGER, ADAMS 5962.

THE SEMINOLE
1444 W ST. N.W.
4 rooms, kitchen, bath; free refrigeration. See resident manager. $57.50.

CAPITOL HILL
502 East Capitol St. Entire second floor, 5 rooms and bath; gas, light, heat; $75 mo. LI. 4010, 2 to 4 and 7 to 8 p. m.

STUDIO TYPE.
DOWNTOWN.
Two, three and four rooms, kitchen and bath apartments; rental from $62.50 to $75. See Mr. Jones.
SANDOZ, INC.
2 Dupont circle nw. DE. 4010.

1820 CLYDESDALE PL. N.W.
4 rooms, kitchen and bath.....$69.50
Front apt.; two exposures.
2 rooms, kitchen and bath.....$52.50
Both apartments newly decorated.
Electric refrigeration on house current.
Elevator. Resident Manager.
J. A. McKEEVER CO., INC.
1625 K St. NW. DIstrict 9706.

1915 16TH ST. N.W.
DESIRABLE FRONT APT.
Living room, bedroom, foyer, kitchen, bath, with shower; Frigidaire; elevator; $62.00. Apply res. mgr., DEc. 3847, or
E. QUINCY SMITH, INC.
909 15th St. N.W. DIs. 9057.

113 KENNEDY ST. N.W.
NEW APARTMENT BUILDING.
One and two unusually large rooms, dinette, colored tiled bath with shower, modern kitchen; Venetian blinds. Spacious carpeted halls and lobby. Convenient to transportation, stores and schools.
$35 AND $52.50
LEE D. LATIMER CO.
722 Investment Bldg. NA. 4146.

HOTEL ROOSEVELT
16th at V and W Sts. NW.
We have available a few select units of two rooms, kitchen, dinette and bath. Murphy bed in living room, large closets. Electric range and refrigeration on house current.
All large, outside rooms. Every convenience of hotel service; excellent restaurant in building. At very conservative rental, these apartments are available immediately. Call the
ASSISTANT MANAGER.
DEcatur 0800

Desk Space—Rent 51

411 INTERNATIONAL BLDG.—Desk space or priv. office (services). Investigate.

Warehouses for Rent 51A

WAREHOUSE SPACE FOR RENT
3,000 to 30,000 Square Feet
WEAVER BROS., INC. DIst. 9486.

Garages for Rent 52A

HOBART ST. NW., 1742, nr. 16th and Col. rd.—Heated garage; private family.

4-CAR garage, downtown, suitable for repair shop. MEtropolitan 5400.

REAR 1145 21ST ST. N.W.
Large brick building suitable for repair shop or storage for about 15 cars. Rent, $50.
GEORGE P. HANE, INC.
1422 F St. N.W. NAtl. 3964.

Stores—Rent 53

STORE and apt., center of Herndon; good location any business. Buell Farm Agency, Herndon, Fairfax Co., Va.

Houses—Furnished 54

MONROE ST. NW.—6 rms., bath, compl. furn.; many special features; gas, heat; $125. Trust Dept., National Metropolitan Bank, 613 15th st. nw. NA. 1306.

R ST. NW., 3319—9 rooms, 2 baths, garage; hot-water heat; $100.00. Key next door.

GEORGETOWN
Comfortably and attractively furnished detached house; large living room, fireplace, two baths, screened porch, garden; reasonable; owner might like to keep one bedroom. WEst 1841-J after 6 p. m.

Houses—Unfurnished 56

ALLISON ST. N.W., 825—Semi-detached; 6 rooms, bath; nice yard; vacant. DIXIE REALTY CO., 1417 L st. nw. NAtional 8880.

ALLISON ST. NW., 1111—Being redecorated; 6 rooms, bath, hot-water heat; garage. DIXIE REALTY CO., 1417 L st. nw. NAtional 8880.

BUCHANAN ST. NW., ½ block off 16th—6 rooms. 2 inclosed porches; h.-w. h., Frigidaire; excellent condition; $75. ME. 5400.

CHEVY CHASE, 6 rooms, bath; oil heat; garage; large lot $85
NORTHWEST SECTION.
6 rooms, bath, hot-water heat....$40-$50
A. D. CRUMBAUGH, Realtor.
4703 Wisconsin Ave. N.W. CL. 1-3-6-4.

COLONIAL HOME—5 rooms, auto. heat, c.h.w., garden. Open fireplace. Alex. 1883-J. 304 Prince st., Alexandria, Va.

EUCLID ST., near 16th—6 rooms, bath; h.-w. h.; newly decorated; $70. MEt. 5400.

KENILWORTH, 5113 Quarles st. ne.—5 rooms and bath brick bungalow; a. m. i.; large fenced yard. Apply
PENN REALTY CORPORATION.
474 K St. N.W. MEt. 1283.

$55.
Near Roosevelt High School; 6 rooms and bath. DIXIE REALTY CO., 1417 L st. nw. NAtional 8880.

MASS. AVE. HEIGHTS.
Semidetached brick; attractive living room, dining room, 1st floor den, 4 bedrooms, 2 baths, 2-car garage.
G. F. MIKKELSON & SON, CL. 1156.

1517 BUCHANAN ST. N.W.—$75.
6 rooms, 3 porches, 2 inclosed; G. E. refrig.; good condition; garage. COl. 4613.

628 ORGANS PL. NE.—9 r. b., gar.;$47.50
825 Allison st. nw.—6 r., b.; vac.; $55.00
3815 9th st., ne.—7 r., b., gar.; $68.50
5009 13th st. nw.—Det. 7 r., b., $85.00
WASHINGTON REALTY. GE. 8300.

NEAR WARDMAN PARK
9 rooms and bath.....$75.00
WAGGAMAN-BRAWNER
1700 Eye St. NW. ME. 3860.

501 ALLISON ST. N.W.
Semi-detached brick facing on nice corner lot; 6 rooms, bath, front porch, double rear porches; h.-w. h., built-in garage. Newly renovated. Near Grant Circle, $75.
R. A. HUMPHRIES
808 North Capitol. Realtor. Nat. 6732.

$67.50—Takoma Park, D. C.
6817 Laurel street; 6-room detached home with sleeping porch, bath, den, pantry; electric refrigeration in kitchen; garage; oil burner; large porch, shade trees; children's play yard in rear; near school; in good repair. NA. 8850; RA. 3069.

3904 22nd ST. N.E. $55.00
5 rooms, detached; recently redecorated throughout. Garage.
National Mortgage & Investment Corp.
1312 New York Ave. NW. NA. 5833.

CHEVY CHASE, D. C.
Detached Colonial Home
OWNER LEAVING CITY, CAN GIVE IMMEDIATE POSSESSION
Rent—$125.00
This home consists of large living room with fireplace, large sunny dining room, modern kitchen, 3 large bedrooms, two tile baths, finished attic, maid's room and bath, detached garage, oil heat, Venetian blinds, large lot, screened porch.
FOR APPOINTMENT TO INSPECT CALL CLEVELAND 6370.

Post Classified Ads—National 4200.

Houses—Unfurnished 56

308 PARK ROAD N.W.—6 rms. bath, hot-water heat; newly redecorated. A. S. Gardiner, 1510 K st. nw., NAt. 0334.

Suburban—Rent 58

ALEX., VA.—Old Colonial home, 8 rms., 2 baths; h.-w. h.; auto. hot-water heater; 2 fireplaces, 1 up and 1 downstairs; serv't's lavatory; l'dry tub. Alex. 1848-W.

BALLSTON, VA., 930 Stafford st.—Entire floor, 3 rooms, kitchen, bath; oil heat, elec. and gas; $45. Clarendon 299-W.

EDMONSTON RD., EAST RIVERDALE—4 rooms and bath, oil-burner heat and elec. range, c.h.w. Phone Greenwood 2689-J.

8 room brick, bath, oil burner. Near University of Md.....$75

3 room and bath apartment; screened porch, refrigeration $45
A. H. SEIDENSPINNER, Realtor.
Riverdale, Md. GR. 1010 or Hyatts. 850

Wanted-to-Rent 62

LIST your rental property with us for satisfactory results; prompt inspection.
DIXIE REALTY CO.
1417 L St. N.W. NA. 8880.

We can rent your vacant property.
HARRY B. PITTS CO.
1019 15th St. N.W. MEt. 0100.

Sale Business Property 64

14th ST—FIRST COMMERCIAL.
3 stories and basement, stone and brick; 10 rooms, bath and 2 lavatories; oil heat. Can be remodeled into store and apartments at minimum expense. Must be sold at once to settle estate, $14,500; liberal terms. Immediate possession.
THOMAS J. FISHER & CO., INC.
738 15th St. N.W. DIstrict 6830.

Sale Investment Property 65

$5,950—4-story brick; 10 rooms; ½ block from Conn. ave.; rented to good colored tenant at $65 per month. Write Mr. Miller, Box 22, 718 5th st. nw.

Sale Houses 66

BEAUTIFUL detached home in lovely section of Silver Spring, Md.; consists of large living room, dining room, 4 bedrooms, 2 baths, kitchen, pantry and adjoining breakfast nook; garage, Frigidaire, oil burner, insulated, weather stripped; reasonable. CO. 8581; evening, SH. 3867.

DETACHED HOME—6 rms., tile b.; h.-w. h.; h.w. trim; elec. refrig.; new stove, excel. condi. Must be sold. 1307 Kearney ne.

$5,950—TUCKERMAN ST., near Georgia ave. shopping center; semidetached brick; 6 rooms, hot-water heat, built-in garage; two porches.
LEO M. BERNSTEIN. ME. 5400.

KALORAMA HEIGHTS.
$15,000 "Special"
In Washington's best residential area: 4 bedrms., 2 baths. "In perfect condition" and insulated. "Year's Best Buy" as a fine home or wonderful investment. For inspection Call DI. 6950.

ONLY $5,500.
Lovely section of Kensington; newly decorated; 6 rms.; large shaded lot.
KENSINGTON REALTY CO.
Kensington, Md. Kens. 132.

213 GALLATIN ST. NW.
Have your home on first floor and rent a complete private apartment on second floor for $50 a month. Complete tub bath with shower on each floor; two large porches; beautiful living room with fireplace; recreation room, hot-water heat with modern automatic gas boiler. "CAREFREE COMFORT WITH MODERN GAS APPLIANCES" in kitchen. SEE THIS AT ONCE. YOU WILL LIKE IT.
MOVE RIGHT IN.
1113 Owen pl. ne., at West Virginia ave. 6-room brick; a.m.i., $300 cash, $45 monthly. Open. H. C. Maynor, No. 4338.

ONLY $8,750.
Near 8th and Underwood Sts. N.W. 6-room and bath detached brick, oil heat, built-in garage, good lot. Call Mr. Thompson, RAndolph 3762, or
Robert L. McKeever Co., Inc.
Shoreham Bldg. NA. 4750.

TEST THIS VALUE
and you will be convinced that such an opportunity is here today and gone tomorrow. This colonial center-hall brick, on wooded lot in nearby Md. at $9,950 with 3 bedrooms, finished attic, built-in garage, oil burner, cannot be duplicated. Call CLeveland 2832, day or evening.
J. WESLEY BUCHANAN, INC.

$9,150.
Arranged for Two Families.
New 3-bedroom, 3-bath home, suitable for 2-family arrangement; located on beautiful broad avenue in restricted nw. section. Call J. GARRETT BEITZELL, District 3100. Night service up to 9 o'clock.

$5,950—Petworth Bargain.
A 20-ft., Dunigan-built Colonial brick home; 6 large rooms, 3 porches, h.-w. h. Located on deep lot, with high elevation. Suitable for home, investment, or can be converted into store and apt., as it is in a commercial zone. Call Mr. Sheldon with
Frank S. Phillips, Dist. 1411.

MASS. PK. SACRIFICE
$13,500.
THOROUGHLY RECONDITIONED.
Beautifully landscaped 7-room, 2-bath house with built-in garage and corner lot. Perfect condition and in Washington's best residential area. This home is priced at $5,000 under original purchase and affords a wonderful investment. To inspect call ME. 5034 any time.

LINCOLN PARK
Modern 2-story and cellar brick; 6 rooms, bath (new oil burner); h.-w. h., Electrolux refrigerators, screens and weatherstrips; garage; $500 cash and payments as low as rental. Just off Tennessee ave.
L. T. GRAVATTE
729 15th St. Realtor. NA. 0753.

417 QUAKENBOS ST. N.W.
INSPECT AT ONCE.
Builder will sacrifice new detached brick, 6 rooms; modern kitchen, 2 tile baths; recreation room. Deep lot; nea. stores, buses and cars. Small trades considered. (Carefree comfort with modern gas appliances.)
OPEN DAILY AND EVENINGS.
DI. 0368. STROUP GE. 4138.

HERE'S WHY
"Life's Worth Living in a Wardman Home"
702 QUACKENBOS ST. N.W.
(6100 Block 7th St. N.W.)
This attractive, superbly-built, semi-detached home is an example of Wardman ingenuity and excellence. Complete throughout with every modern feature; automatic heat; furred walls; insulated; weather-stripped; built-in garage; 2 complete tiled baths; recreation room. And 6 large rooms, including a modern kitchen. "Carefree comfort with modern gas appliances;" $8,950. FHA Financing. Open daily 10 a. m. to 9 p. m.
HARRY WARDMAN, INC.
1512 K St. N.W. DI. 3830.

Post Classified Ads—National 4200.

Sale Houses 66

ROLLINGWOOD — New American Homes.
WAVERLY TAYLOR, INC.
1522 K St. N.W. NAtional 1040.

THE PRICE OF PEACE
Is what this beautiful home offers. Located in the heart of Chevy Chase, D. C., and priced at $11,750, this home is a value. Words cannot describe this house, but briefly this is it. OAK TREES, LARGE LOT, CENTER HALL COLONIAL, 6 LARGE ROOMS, 2 BATHS AND BUILT-IN GARAGE. Call now for further information. CLeveland 2832 day and evening.
J. WESLEY BUCHANAN, INC.

Rent Your Second Floor!
Live on the first floor yourself and let your tenants help pay for your home. The architect had this in mind when he planned these new 2-family brick homes at—
1615-21 QUE ST. SE.
In the newest SOUTHEAST home community. To Reach: Over 11th St. bridge to S st., left to 16th, left to Q, right to homes. Model home, 1617 Q st. se.
OPEN DAILY AND SUNDAY 'TIL 9 P. M.
BRADY BROTHERS, INC.
403 E. Capitol St. AT. 6664; AT. 0562.

ASTOUNDING VALUE
$8,950.
Easy Terms.
New detached stone and brick home on lot 100x130; 6 rooms, tile bath, open fireplace. Summer and Winter air-conditioning, large porch, insulated walls and ceiling; high elevation, view of country for miles. Don't delay, phone now for appointment to inspect.
GRAHAM & OGDEN,
803 King St., Alex., Va. Phone Alex. 1300.
Evenings, ADams 7210.

CHEVY CHASE, D. C.
6319 31st Place N.W.
True Colonial style, wooded section, surrounded by new homes. Center hall plan, 6 large rooms, 3 bed rooms; finished heated attic (space for 2 additional bedrooms); 2 baths; modern kitchen and "CAREFREE COMFORT WITH MODERN GAS APPLIANCES;" built-in garage; insulated; automatic heat; large basement. Built of the finest material, using the finest features of modern construction. Convenient to stores, schools, churches and transportation. The reasonable price on this home makes it today's outstanding buy. Convenient terms.
Drive out today—or any day! Open, lighted and heated daily until 9 P. M.
To reach: Drive out Conn. Ave. to Chevy Chase Circle, right on Western Ave. to Tennyson St., right on Tennyson St. to 31st Place, left on 31st Place ½ block.
PAUL T. STONE, Inc.
RAndolph 1774 NAtional 0856

COLORED—Near 1st and Florida ave. nw. 8 rooms, bath, h.-w. h., elec., excellent condition. Reasonable price and terms. DEc. 1160.

Sale Lots 69

EAST OF WISCONSIN AVE. on Appleton; near Wilson, Deal and Merch schools; 8 lots, 40x150 feet; $1,500 each; from every standpoint THE IDEAL home sites.
J. FRANK TILLER, Owner. RA. 1953.

FOR SALE—3.97½ acres on the York River, Yorktown, Va. $500. Box 209, W. Post.

TWO LOTS near Potomac, beyond Mount Vernon; both $50, $10 down. Alliance Realty Co., 1410 H st. nw. ME. 8812.

$650—BUNGALOW site, North Randle Highlands, D. C.; block from Fort Dupont Park; 50x142 ft.; on grade. See Mr. Stebbin. Evening phone, LIncoln 6804-J.
ADELBERT W. LEE.
1343 H St. N.W. DIst. 4600.

Sale Suburban 70

VA. SPECIALS—36 E. Maple st., E. Rosemont, cozy bung., a. m. i.; price, terms low. 128 W. Oxford ave., Del Ray, 5 r. & b., a. m. i., gar., $200 cash, $40 mo. Ft. Myer, 6 r., a. m. i., $4,450, low terms. Big list Va., Md. bargains. N. E. RYON CO., 1216 N. Y. ave.

VA.—9 mi. out; concrete road; 5½ acres; bungalow; 4 large rooms and attic; splendid condition; electricity; fur. heat; $4,500; easy terms; also 10 acres, 5-room log cabin; near Fairfax C. H.; $1,000.
A. Baker & Co., 1112 N. Irving st., Clarendon, Va. Phone WAlnut 7280.

CHARMING OLD VIRGINIA HOUSE.
$6,950. The place you've been seeking. Modern, 6 rooms; two-thirds acre; beautiful wooded grounds; close in; $400 down and $50 month. WA. 6959.

$7,950, PAYMENTS EASY.
Brick bungalow; 5 rooms, first floor; 2 rooms second floor, side porch; all modern; hot-water heat, blower attached; built-in garage; lot 75 ft. frontage, trees, shrubbery.
COFFMAN REALTY CO.
8403 Georgia ave. SHepherd 4123.

Sale Miscellaneous 83

Droop's have any Musical Instrument you want to play
IN EVERY PRICE RANGE
At Terms Convenient to Pay!

Gold lacquer Bb trumpet, complete with case. Was $28, now.... $22.75
Bb trumpet, rich in tone, with long lasting gold lacquer finish; complete with case. Was $32.50, now $27.50
120 bass Accordiana piano accordion. Was $375, now $337.50
Italian made piano accordions. $35 up
Beautiful Accordiana piano accordion. Was $275, now $247.50
Genuine Gibson guitars ..... $30 up
Mandolins ..... $25 up
Kalamazoo mandolins and guitars (made by Gibson) .. $12.50 up

Our wide collection of the finest musical instruments—at prices that are indeed fair, has made music lovers come to DROOP'S again and again for their needs. If you're looking for a musical instrument, come to this Complete Music Store and let us help you. You'll like our prices and our terms.

DROOP'S
1300 G St. N.W.

Hand-Picked Used Car Values

Percy C. Klein,
Wisconsin Motors,
29th & M Sts. N.W.

"For this superlative group of used cars, we have painstakingly gone over every detail of our used cars and chosen those cars that stand out. These cars are truly hand-picked; and should be seen because they are special at the price and especially fine in condition and service."

Watch this space every Thursday, Friday and Saturday for a personal statement from Washington's leading used car dealers on their hand-picked used car values.

Post Classified Ads—National 4200.

Sale Acreage 72

BRADLEY FARMS—Parcels of 3 or more acres, unusual opportunity to purchase the site for your suburban home. Prices, terms reasonable. River road, adjoining Congressional Club, opposite Horse Show Grounds. Complete information at our office. COUNSELMAN & O'BRIEN, 6865 Wisconsin ave., Bethesda, Md.

Sale—Farms, Land 73

"HARD BARGAIN"—Brick Colonial; preserved; So. Maryland; 365 acres fine land; tobacco farm; 45 miles from D. C.; overlooking the Wicomico and Potomac. THE MARYLAND REALTY, 1511 Guilford ave., Baltimore, Md.

$50 DOWN; $10 monthly; four acres on good gravel road; 12½ miles D. C. Price $325. NA. 3753; AT. 5205-J.

Real Estate Wanted 76

NEED salable downtown houses for buyers. Preferably located west of 13th st. nw. Small or large properties. Phone or write Mr. Raby, care of Boss & Phelps, 1417 K st. NAtional 9300.

OWNERS—WE WANT LISTINGS.
NATIONAL CITY REALTY CO.
Tower Bldg. NAtl. 0158.

Birds and Poultry 78

BABY CHICKS — For February, Rocks, Reds, Leghorns, $9 hundred. Place orders now. J. B. Henry, Falls Church 348.

Dogs, Cats, Pets 79

BOSTON TERRIER PUPPIES—Pedigreed; reas. 2141 K st. nw. WEst 2786-W.

SCHIPPERKE—Little Black Devil of Belgium; best insurance against theft or kidnaping; A.K.C. registered puppies. Spring Lodge Kennels, Bradley 99-R.

Horses—Livestock 81

3 PAIRS MULES, 3 mares, 8 large work horses. Reas. 110 M st. se. AT. 2731.

Sale Miscellaneous 83

DEALERS' ADS under this heading contain a firm name or a business address or state the word "Dealer." Other ads are presumed to be from private individuals. Readers who find dealers masquerading in this column as private individuals are urged to report the matter to The Washington Post.

ACCORDIONS—Before purchasing a piano accordion it's to your advantage to see Droop first. 1300 G st. nw.

AMERICAN TYPEWRITER CO.—Portables and standards. Open eves. 1431 E. Capitol st. LI. 0082.

ANTIQUES: largest collection city; old glass, china, silver, books, furniture, mirrors, frames, lamps. Edelson's, 618 5th st. nw.

ANTIQUE glass paperweights, old mirrors, round and square. Collection of flat and hollow silver. Hurricane shade. Spanish lace and ornaments. Priced for quick sale. Murray Galleries, 1724 20th st. nw. NO. 4008.

BARGAIN in kitchen ware, dishes, furniture. Nearly New Shop, 2610 P st. nw. (On bus line.)

CAMERA lenses, photographic equipment, binoculars, projectors bought, sold. Izzy's Exchange, 905 D st. nw. ME. 8898.

CHILD'S 3-piece green bedroom suite; excellent condition; $15. Georgia 2536.

COAT—Gray full-length, natural squirrel; size 38. In perfect condition. Cash, $125. Write E. C. C., General Delivery, Claremont, Va.

DESKS, chairs, tables, files and other used office furniture. H. Baum & Sons., 616 E st. nw.

ELECTRIC REFRIGERATORS reduced for clearance. Crosley, Norge, Westinghouse and Kelvinator floor models. Fifth Floor, THE PALAIS ROYAL.

FIXTURES genuine Mexican mahogany, suitable for liquor, drug or any other retail business. John W. Waldeck, 3914 Liberty Heights avenue, Baltimore, Md. Phone, Liberty 2231.

FRIGIDAIRES—5 cu. ft., guaranteed excellent condition, only $44.50 while they last. 1318 14th st. n.w.

L. C. SMITH TYPEWRITER with 1-year guarantee, $24.75. United, 813 14th st. nw. NA. 6063.

LINOLEUM—49c square yd. Installed free. Armstrong Agency Pennsylvania Linoleum Co., 734 9th st. nw. DI. 5674-5.

Post Classified Ads—National 4200.

Sale Miscellaneous 83

PIANO BARGAINS, used grands, $147 up. New grands, $245 up. Easy terms. F. A. North Co., 715 9th st. nw. DI. 3287.

PIANOS—This is the last week of Kitt's big winter piano sale—once a year event offering over 100 new, reconditioned and floor sample instruments at big reductions, baby grands, uprights, new spinets and consoles. Many fine makes at all prices from $50 up. Kitt's, NAtl. 4730. 1330 G st. nw.

PIANOS FOR RENT—$3 per month and up. All rental paid applies on purchase price if you buy later. Call NAtional 4730. Kitt's, 1330 G st.

RECORDS—Sale of slightly used, late popular Victor, Brunswick, Vocalion and Decca records, 10c each, 12 for $1. Automatic Music Co., 2429 18th st. nw.

RADIO—Majestic, 8-tube; beautiful cabinet. Reconditioned and guar.; $4.95. Terms. F. S. Harris Co., 2900 14th st. nw.

RADIO—Majestic; walnut; Model 112; $35. Call COl. 6898.

SEWING machines, portable electric, $20; Singer treadle, $10; other makes, $5 up. All guar. 2412 18th st. nw. CO. 3245.

STORE FIXTURES, new and used, of all descriptions. Buy from the manufacturers. National Store Fixture Co., 931 H st. nw. DIstrict 1676.

SPECIAL THIS WEEK!—We will rebuild any make of typewriter for $12.50. Phone NA. 6063.

TYPEWRITERS—New and used, $14.50 up. Terms. Rent, repair. All makes. Washington Typewriter Co., 817 10th st. nw.

TYPEWRITERS — New and rebuilt, all makes; $15 up; terms. Rent and repairs. Central Typewriter Co., 923 G st. nw.

TYPEWRITERS—All makes, $17.50 up; guaranteed 1 year; rent, repair. Standard Typewriter Co., 723 10th st. nw.

TYPEWRITER — Corona portable, $13.50 "United," 813 14th st. nw. NA. 6063.

TYPEWRITER TABLE, $2.49. With this advertisement Typewriter ribbon for any make, 39 cents. United, 813 14th st. nw.

WASHER—Large size, elec.; slightly used. Guar. 1 year. Was $69.50, now $29.50. Terms. F. S. Harris, 2900 14th st. nw.

WASHERS AND IRONERS reduced for clearance. Apex, Norge and A. B. C. floor models. See these before buying. Fifth Floor, THE PALAIS ROYAL.

HERE IS A BARGAIN FOR SOMEONE
WESTINGHOUSE ELECTRIC REFRIGERATOR. ALL PORCELAIN; A-1 CONDITION. Just like brand-new 6½ cubic feet; seamless porcelain interior; 5 trays (12½ ice cubes); inside light. Privately owned; my reason for selling is I have recently moved into apartment already equipped with electric refrigerator. Original price $297; will sell for $150. (CAN BE FINANCED.) Call NA. 4700, Ext. 220, or CL. 2693. Can be seen at 3945 Connecticut ave. nw., Apt. 511.

Small Apartment Grand Piano
Mahogany Bench—Used
An excellent buy for
$147
Pay as Little as $1 Week
STEINWAY Used Upright
$135
Pay as little as $1 week.
CHICKERING Used Upright, $90
Pay as little as $1 a week.
F. A. North Co., 715 9th
Next Door Rialto Theater

Get the Jump on Winter Today!
Protect Your Home
Certain-teed Millerized Shingles
and
Insulated Sidings
Bear in mind that no job is too small for us to award our sincerest attention, nor too large to question our ability, workmanship or materials. Fuel savings alone will pay for your shingle over-roofing job. No money down, 1 to 3 years to pay on the F. H. A. Plan. Call us today for information.
INSULATE AS YOU DECORATE
THE GENERAL CONTRACTING CO., Inc.
1114 9th St. N.W. DI. 3373

Coal, Fuel Oil, Wood 83A

ARLINGTON COAL CO.
2,240 Pounds to the Ton.
Bagged and Carried to Bins Free.

Virginia Hard Pea	$8.50
Virginia Hard Special, Furnace	$9.50
Virginia Hard Chestnut	$10.50
Virginia Hard Stove	$10.75
75% Run of Mine	$7.50
50% Run of Mine	$6.75

All Grades of Pocahontas Coal.
Washington Telephone, Jackson 1880.

Miscellaneous Wanted 84

ANTIQUE JEWELRY, discarded large and small watches, dental gold; special high prices paid. Schiller Bros., 922 F st. nw.

BOOKS BOUGHT—All kinds, any quantity. See us first. Spot cash paid. Pearlman's, 1407 G st. nw. ME. 5415.

Post Classified Ads—National 4200.

Miscellaneous Wanted 84

DISCARDED and broken old gold, jewelry, antiques, silver, gold teeth, watches; spot cash paid. Milsam's, 436 9th st. nw.

GOLD OR PLATINUM JEWELRY AND SILVERWARE AND GOLD TEETH, ANY CONDITION. WE PAY CASH. A. KAHN, INC. 44 YEARS AT 935 F ST. N.W.
CASH FOR OLD GOLD
LOUIS ABRAHAMS, 711 G ST. N.W.

SPOT CASH PAID IMMEDIATELY.
OLD GOLD AND SILVER
WATCHES, DIAMONDS AND ANY OLD Discarded Jewelry or Gold Teeth.
SELINGER'S, 818 F ST. NW.

GOLD—DIAMONDS
Highest cash prices.
A. MARKEL, Room 211, 918 F N.W.

Wanted—Automobiles 88

NORRIS, INC., 2018 14th st., NOrth 3949. See us before selling. We pay unusually high prices.

CASH FOR YOUR CAR
Whether Car Is Paid for or Not
SEE MR. BARNES, 1729 14th St.

CASH FOR YOUR CAR
We will pay you cash for your present car regardless of make or model. See us today. Don't hesitate.
MANHATTAN AUTO & RADIO.
1706 7th St. N.W. NO. 7557.

Sale—Automobiles 98

BUICK—1931 Sedan. This Buick is truly a buy. Black Fisher body. Tires, motor, upholstering as good as in many current models. Here is a fine value for $195.
NE. BRANCH L. P. STEUART.
141 12th St. N.E. AT. 6200.

CHEVROLET—Master 1934 four-door Sedan. $345, with American Bosch radio. Shiny black finish, red wheels, spotless velour upholstery. Low mileage. "Safety-Tested." Wisconsin Motors, 29th and M sts. nw. WEst 2974.

CHEVROLET—1934 4-door, $300; $4 down, $21.11 per month. Money back guarantee. CAPITOL MOTORS, INC., 1522 Pa. ave. se.

CHEVROLET $345
Here is your opportunity to secure modern economical transportation at an unusually low price. This 1935 coach is in fine mechanical condition and is guaranteed by Chevrolet's nationally known G. M. S.
STOHLMAN CHEVROLET
3307 M ST. N.W. WEst. 1646.

CHEVROLET—1932 Coupe; just the car for a happy couple; it's a prize at $195. Evans-Palmer, Inc., 14th and L sts. nw.

CHEVROLET—1934 Master de luxe Sedan. Clean as a whip inside and out. Smart black finish, mohair upholstery. Tires like new. Priced at only $345.
NE. BRANCH L. P. STEUART.
141 12th St. N.E. AT. 6200.

CHEVROLET—1932 4-door, $200, only $7 down, balance $14.07 per month. Money back guarantee. See it at 57 L st. se.

CHEVROLET—1935 Master 2-door Sedan. There is only one way to really appreciate the true merits of this car—see it and drive it. Rich black finish, knee action, turret top. A swell buy at $465.
NE. BRANCH L. P. STEUART.
141 12th St. N.E. AT. 6200.

CHEVROLETS—Fine quality reconditioned used cars at lowest prices.
BARRY-PATE, 1130 Connecticut Ave.

CHEVROLETS—For good used cars at any price or body style or year, see
ADDISON CHEVROLET.
1437 Irving St. N.W. ADams 5411.

CHEVROLET—1934 Tudor, $300; only $9 down, balance $21.11 per month. Money back guarantee. See it at 57 L st. se.

CHEVROLET $275
A 1933 Town Sedan with built-in trunk. In perfect condition throughout; a car that will suit every need of the family; handles very easily and carries an O.K. guarantee.
STOHLMAN CHEVROLET
3307 M ST. N.W. WEst. 1646.

CHRYSLER $195
1931 Convertible "6" Coupe with rumble seat. Formerly owned by a popular Senator who used it as his second car. Smart tan finish set off beautifully with cream color wheels. Perfect motor; many extras; only $25 down.
USED CAR MARKET,
8001 Georgia Ave. SH. 4181.
One Block Past District Line.

CHRYSLER—1935 Business Coupe, 6-cyl. Airstream, black paint. This car is in splendid condition throughout. $475. No elaborate trade allowance at this price. C. C. C. Guaranty. Open evenings and Sunday.
CAPITOL CADILLAC CO.
1222 22d St. N.W. NAt. 3300.

DE SOTO—Airflow 4-Door De Luxe Custom Sedan. $485. Beautiful gunmetal finish. This popular model will make you the envy of your society. Evans-Palmer, Inc., corner 14th and L sts. nw.

Post Classified Ads—National 4200.

Sale—Automobiles 98

DE SOTO—1935 Airstream 4-Door De Luxe custom touring sedan; only $535. Loaded with extras and a honey on the road. Evans-Palmer, Inc. Corner 14th and L sts. nw. NA. 3474.

DE SOTO—1936 Cabriolet; beautiful cordovan gray finish with khaki top that looks new. It's yours for a small down payment and only $8 per week. Evans-Palmer. Corner 14th and L sts. nw.

DE SOTO—1935 2-Door Sedan; black finish; its near new condition will make you a proud owner; small down payment, only $5 per week. Evans-Palmer, Inc., 14th and L sts. nw. NA. 3474.

DODGE—1936 Convertible Coupe. Driven less than 11,000 miles by one owner; jet black, khaki top, radio, heater and other accessories; mechanically and appearance equal to new; priced to sell quick at $675. Also 1933 DODGE De Luxe Sedan, absolutely A-1 throughout, $345. DODGE 1935 4-door Touring Sedan, jet black; perfect in every detail, $525.
AUTO SALES & SERVICE,
1623 L St. N.W. ME. 6935.

DODGE 1936 4-door Touring Sedan. There are only 2 small things on this car and they are the low mileage and the price. As fine a running car as you'll find anywhere. This car has a rich black finish and is equipped with built-in trunk, deep-seated upholstering, all-steel body, hydraulic brakes and full chrome appointments. We recommend this as an "Unusual Value." See it and you'll buy it for only $595. Backed by our A. P. C. Guarantee.
ARCADE PONTIAC CO.
1419 Irving St. NW. AD. 0575.

DODGE $375
1934 Sedan with trunk and heater, all-steel body, hydraulic brakes, floating power. Very clean throughout. A perfect value at our low price.
RICE MOTOR CO.
Hudson-Terraplane Dealer.
1423 Irving St. N.W. CO. 10324.

FORD—1933 Tudor and Coupe. Both clean cars, $250 each; $4 down; $18 per month. Bring $4 and get car. Money back guarantee. CAPITOL MOTORS, INC., 215 Pa. ave. se.

FORD $265
A fine Tudor Sedan, 1933 model, in excellent condition. Good economical transportation; good tires and guaranteed by a Chevrolet O.K.
STOHLMAN CHEVROLET
3307 M ST. N.W. WEst. 1646.

FORD—1932 Tudor. A clean car, $200; $2 down; balance $15 per month. Bring $2 with you. Money back guarantee. CAPITOL MOTORS, INC., 215 Pa. ave. se.

FORD—V-8. Brand new 60-horsepower. Fully equipped and delivered including gas, oil and a whip inside and out. $591.69. Hill & Tibbitts, Inc., 1114 Vermont ave. nw. NAt. 9850.

FORD $591.69
Brand-new, 60-horsepower, V-8. Fully equipped. Delivered complete; gas, oil and all charges for only $591.69.
ANACOSTIA MOTOR CO.
1325 Good Hope Rd. S.E. LI. 2077

FORD $575
1937 Tudor with 85-horsepower motor. Here is your opportunity to own a practically new car at a saving of near $200. See it today.
RICE MOTOR CO.
Hudson-Terraplane Dealer.
1423 Irving St. N.W. CO. 10324.

FORD—Your opportunity to secure the type of car you want at a price you can afford to pay. Northeast Motor Co., Ford dealer, 920 Bladensburg rd. ne.

FORD—1936 officially used company cars, all body styles. New titled, new-car guarantee, as low as $499. Some sold as high as $860. Trade and terms. Money back guarantee. Mr. Currin, CAPITOL MOTORS, INC., 215 Pa. ave. se.

FORD—1931 Fordor and Tudor de luxe. As clean as brand new: $135 each; $3 down and balance $10 per month. CAPITOL MOTORS, INC., 215 Pennsylvania ave. se.

FORD—1935 Tudor Sedan, only $415. A real car at a real price. Handley Motor, 3730 Georgia ave. nw. AD. 6060.

FORD—'34 V-8 Tudor Sedan, $299. This is an R. & G. car. Steuart Motor, 6th and New York ave. nw.

FORD—1934 4-door Sedan, $277; equipped with radio and many other fine features. All-steel body, large safety brakes; a big value. Lee D. Butler, Inc., 1164 18th st. nw. DIst. 1218.

FORD—1933 Fordor; $250; $8 down, balance $4.50 per week. Money back guarantee. CAPITOL MOTORS, INC., 1522 Pa. ave. se.

FORD—1934 de luxe Tudor. Here is a little beauty. Tan finish with red trim. Powerful V-8 motor that will give year-round economical performance. Only $265.
NE. BRANCH L. P. STEUART.
141 12th St. N.E. AT. 6200.

FORD—Beautiful sleek black 1

DON WINSLOW OF THE NAVY — On Guard — By Frank V. Martinek, Lieut. Comdr., U. S. N. R.

NED BRANT—A Story of College Athletics — By Bob Zuppke, Famous Football Coach.

Daily Crossword Puzzle

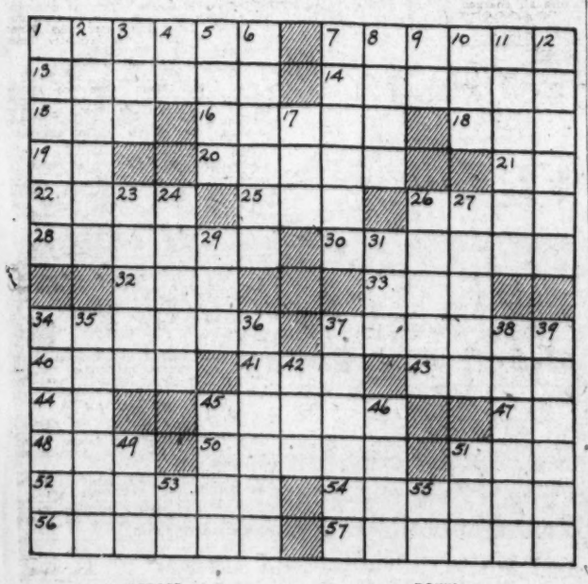

ACROSS.

1 Reproduced the exact words of another
7 Shake
13 Dissimilar
14 Courteous in manners
15 Without a mate
16 The Satan of Arabian mythology
18 Shoe latchet
19 Artificial language
20 Worshiper of a certain Hindu god
21 Mother
22 Single thing
25 Mark aimed at in certain games
26 Pedal extremities
28 Domestic management
30 Select social gathering
32 Second note of Guido's scale
33 Mournful
34 Singing bird
37 Take offense at
40 Units
41 Japanese statesman
43 Set of three
44 Exists
45 Muscular strength
47 And: Latin
48 Harbor boat
50 Wife of a rajah
51 High in the musical scale
52 Obliterated
54 Kind of lottery
56 Dwell
57 Stationary mechanical part

DOWN.

1 Number necessary to transact business
2 Unfastened
3 Antique
4 Palm lily
5 Pieces out
6 Discuss
7 Case for carrying arrows
8 constellation
9 Bachelor of Arts: abbr.
10 Tub
11 Hard glossy paint
12 Discount
17 Be situated
23 Billy
24 Mountain lakes
28 Banquet
27 Kind of shrub
29 Turn to the right
31 Utility
34 Spend time idly
35 Protect against loss
36 Long abusive speech
37 Oaramen
38 Deep black metallic alloy
39 Walk unsteadily
42 Make into leather
45 Reared
46 Systematic and orderly
49 Aeriform fluid
51 Astern
53 Symbol for silicon
55 Note of the scale

YESTERDAY'S ANSWER.

Copyright, 1937.

FUNNY SIGNS
by RAY BARNES

Watch out for funny signs, send them to Ray Barnes, in care of this newspaper, and share your laughs.

AUNT HET
BY ROBERT QUILLEN

"I always know when they're goin' to quit makin' a certain kind o' shoe. When I find a kind that don't hurt me, it's doomed."

(Copyright 1937, Publishers Syndicate)

The Supreme Court *and* The Voters of the Nation

Are the Voters of the Nation in Favor of . . . or Opposed to . . . the President's Supreme Court Plan?

A POLL of voters in all sections of the country has just been completed by THE AMERICAN INSTITUTE OF PUBLIC OPINION on the most timely subject of the day. For the results of this all-important National poll . . . for the re-action of the Nation to the President's Supreme Court proposal . . . see the AMERICA SPEAKS page, this Sunday in

THE WASHINGTON POST

Ace Drummond
by
Captain Eddie Rickenbacker

A full page of high adventure in the air every week in the Comics Section of Sunday's Washington Post.

JANE ARDEN — Introducing a Grand Girl — By Monte Barrett and Russell Ross

THE G-MAN! — BY GEORGE CLARK AND LOU HANLON

BIG CHIEF WAHOO — By Saunders and Woggon

LALA PALOOZA — A Detective Should Have More Respect for Pills — By Rube Goldberg

MICKEY FINN — By Lank Leonard

DIXIE DUGAN — Golly Is Right! — By J. P. McEvoy and J. H. Striebel

JOE PALOOKA — Stick 'Em Up — By Ham Fisher

BENNY — His Entry — By J. Carver Pusey

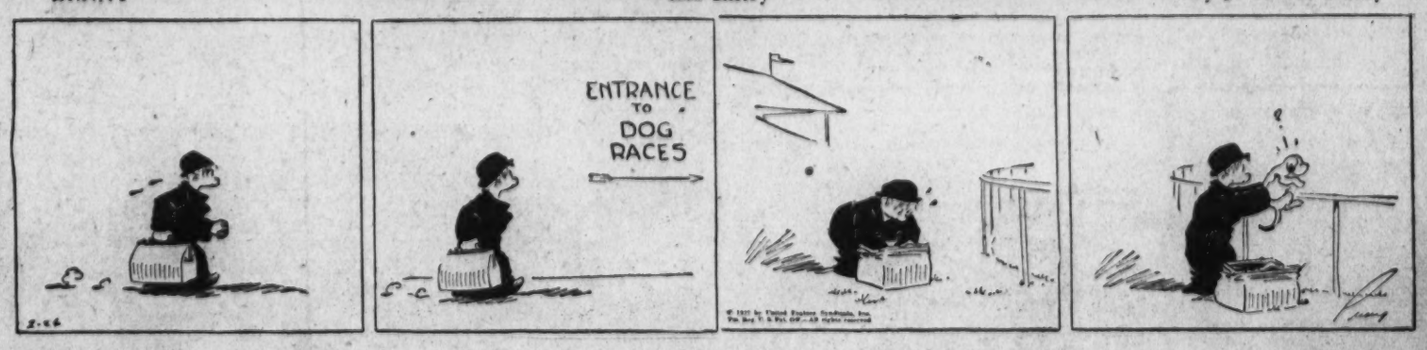

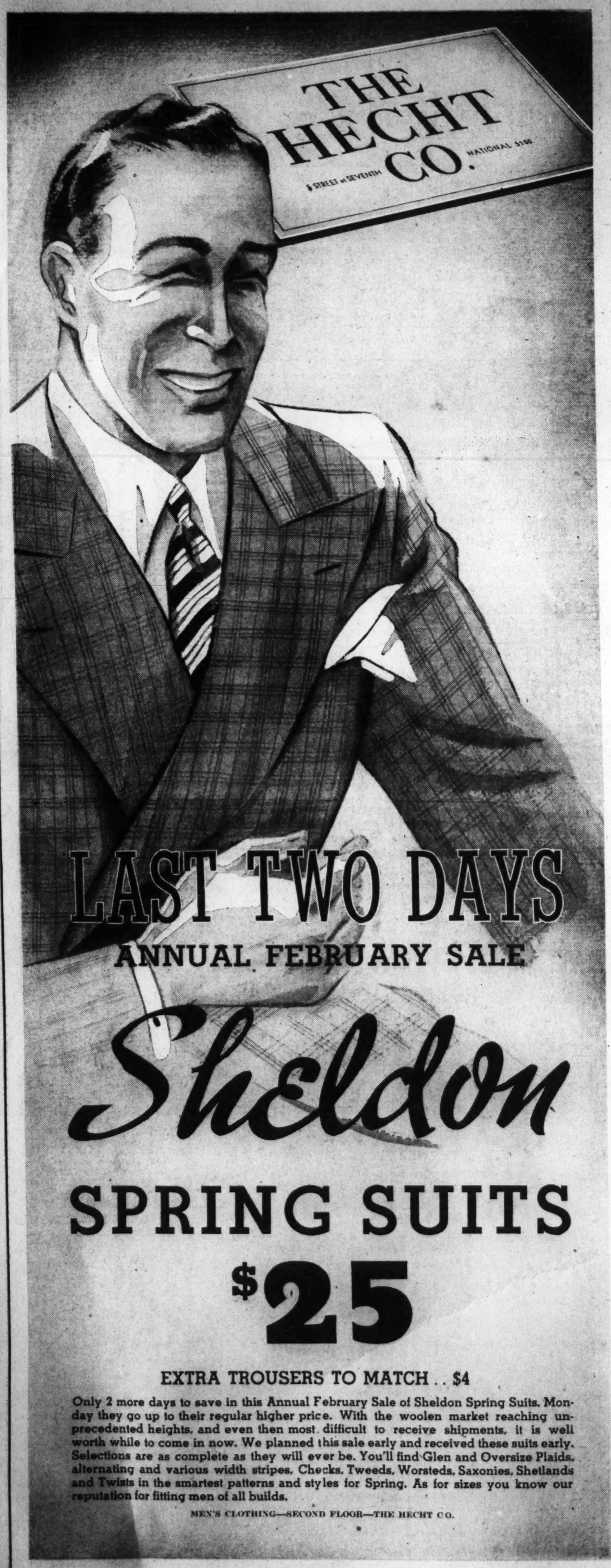

LAST TWO DAYS

ANNUAL FEBRUARY SALE

Sheldon

SPRING SUITS

$25

EXTRA TROUSERS TO MATCH . . $4

Only 2 more days to save in this Annual February Sale of Sheldon Spring Suits. Monday they go up to their regular higher price. With the woolen market reaching unprecedented heights, and even then most difficult to receive shipments, it is well worth while to come in now. We planned this sale early and received these suits early. Selections are as complete as they will ever be. You'll find Glen and Oversize Plaids, alternating and various width stripes, Checks, Tweeds, Worsteds, Saxonies, Shetlands and Twists in the smartest patterns and styles for Spring. As for sizes you know our reputation for fitting men of all builds.

MEN'S CLOTHING—SECOND FLOOR—THE HECHT CO.

Carolyn's Sky Fleet OF FASHIONS

With Six of America's Most Beautiful Girls In Person at The Hecht Co. Today . . . . .

Carolyn's Sky Fleet of famous fashion models is speeding over America to The Hecht Co. in the luxurious United Airliner. Today it pauses in its flight long enough to give Washington a glimpse of the beautiful new Carolyn fashions for Spring.

You will see our newest exclusive Carolyns modeled by the same stunning girls who will wear them on the pages of Vogue. Included are the famous Carolyn Sky Fleet Fashions in featherweight Super Lustratone, a fleece loomed of the finest mohair—in coats and suits. They'll be supported by a glittering cast of Carolyn ensembles and dresses.

See the Carolyn Sky Fleet at The Hecht Co. today in the Better Dress and Coat Shops from 11:45 this morning until closing time at 5:45 this afternoon.

Third Floor—The Hecht Co.